JULY 17, 1925.

s at Dayton

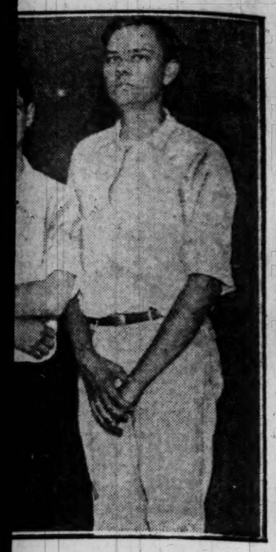

SECUTION RELIED. Left Hagler, and James Benson. or Morgan.
(Story on page 1.)

SELF OF THE RADIO. McKenzie, one of the princi- peaking to W-G-N audience.
(Story on page 1.)

RRY WILLS. The picture omeric, and being greeted by eteran fight manager.

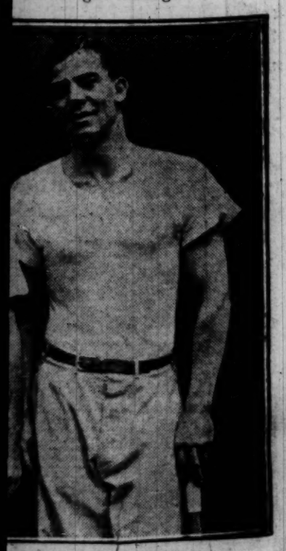

E Photo.]
AYERS IN CHICAGO. Jack left), and Charles Williams, t club, 1353 North Dearborn
(Story on page 13.)

Average net paid circulation of The CHICAGO TRIBUNE for June, 1925:
Daily . . . 655,809
Sunday . 1,020,201

Chicago Daily Tribune

THE WORLD'S GREATEST NEWSPAPER

FINAL EDITION

VOLUME LXXXIV.—NO. 171 C [REG. U.S.PAT. OFFICE; COPYRIGHT 1925 BY THE CHICAGO TRIBUNE.] SATURDAY, JULY 18, 1925.—24 PAGES THIS PAPER CONSISTS OF TWO SECTIONS—SECTION ONE * * PRICE TWO CENTS IN CHICAGO AND SUBURBS ELSEWHERE THREE CENTS

DEACON GUILTY; LELAND WINS

NEW WITNESSES FOUND IN FIGHT TO SAVE SCOTT

But His Brother Is Still Missing.

Following the mysterious telegram which at midnight Thursday obtained for Russell Scott an eleventh hour reprieve of a week from hanging for murder, there were new developments late yesterday designed to aid him to escape eventually from the gallows.

Three new purported witnesses, two in Chicago and one in Detroit, came to light, all declaring the murder of Joseph Maurer, the drug clerk, was not a cold blooded hold up, but the result of a quarrel over payment for booze and that Robert Scott, Russell Scott's brother, actually fired the shot.

The two Chicagoans are women, according to Attorneys Walter T. Stanton and Leslie Whelan, Scott's counsel. The lawyers withheld their names. The Detroiter is James M. Ball, a telegraph operator, who said he saw the killing and that it was Robert and not Russell Scott who fired the fatal shots.

Consider It Strange.

Scott has many friends active for him in Windsor and the vicinity of Detroit; the message purporting to come from Robert Scott Thursday midnight was filed from Detroit and the prosecution considered it a strange coincidence that Ball also should be brought to light there, particularly after a reprieve had been granted. There was no showing yesterday that Robert Scott, whose whereabouts is unknown, sent the message and it is still considered a hoax.

Assistant State's Attorney George E. Gorman, who prosecuted Scott and procured his conviction, branded Ball's story, when he heard it, as a "pure fake."

"The man seems to have an active imagination," Mr. Gorman said. "His own story demonstrates that he was not in the drug store at the time of the killing. Except for Robert Scott, we took into custody every one who was in the store at the time the shooting occurred on April 2, 1924. Ball was not among them. We never heard of Ball before and certainly we would have heard of him had he been there."

The State's Theory.

The state's contention on which Scott was convicted was that the Scott brothers went into the City Hall pharmacy at La Salle and Washington streets, with drawn revolvers, that they held up everybody in the place and that in the course of the hold-up Russell Scott shot and killed young Maurer.

The defense claims Robert and Russell Scott participated in a drinking party in the store on the fatal night, that Robert Scott quarreled with Maurer over money the latter owed Robert and that the latter shot Maurer as a result of that quarrel.

Ball Tells His Story.

Ball told his story last night in the office of a Detroit newspaper.

"I was in the store making a purchase," Ball said. "When the two brothers came in. Robert Scott spoke to Maurer and asked him for the money the store owed them. I gathered it was a whisky deal, and paid rather close attention to the brothers.

"Maurer replied that the store owed them nothing and that they had a fat chance of collecting anything," Ball continued. "Words passed between them, but I do know that it was over a debt and that there was no evidence of a hold-up at the time.."

"Why did others in the store at the time testify in court that the brothers attempted to hold the place up if no guns were in sight, and if such an argument preceded the shooting?" Ball was asked. He replied:

"I don't know anything about the testimony, but if that is so the only reason I can see is that they wanted to protect the name of the place at the cost of Scott's reputation and life.

Russell Advises Leaving.

"It didn't take long for the argument to become a general magnet for the customers," Ball continued. "Both Robert Scott, who is much younger looking than Russell, and Maurer were getting excitedly angry. When Russell saw that a fight was coming he stepped in and told his brother that the affair was too trivial to make so much fuss over, and that they should leave before some one got hurt.

"Robert wouldn't listen to him. He began to swear. The place was filled with customers.

"Maurer at last said: 'We owe you nothing and you'll not get a cent.' Robert Scott told him he'd have to pay some time.

"'Get out of here and stay out, you ——,' Maurer replied. With

(Continued on page 8, column 2.)

NEWS SUMMARY

LOCAL.

Jury finds Baptist deacon guilty of slandering Albert Leland and awards him $10,000. Page 1.

Two women, man suddenly appear to testify in effort to save Russell Scott from the gallows. Page 1.

Musician shoots wife and slashes self in quarrel over Spaniard. Page 1.

New third rail line to Fox river valley announced; expected to shorten trips. Page 2.

Employé in city controller' office jailed on charge of embezzling $23,000. Page 2.

Boy and three men are killed and woman is seriously hurt in speed mishaps. Page 3.

McClintock will, naming W. D. Shepherd as heir to $1,000,000, denied probate; appeal taken. Page 3.

Escape of "Teddy" Webb brings attack on honor farm; he's 28th to flee in 18 months. Page 3.

Prosecutors admit brick graft inquiry so far shows no crime. Page 3.

David Cunningham, paralyzed son of poison widow, refuses to testify against her in court; reassures her afterwards. Page 5.

Dean, Onativia & Co. to reopen their brokerage office on Monday. Page 5.

Seven more furniture makers admit trust charges. Page 5.

Failure to schedule personal property costs Gold Coast folk extra taxes. Page 7.

Court upholds new bonding power of sanitary district; redistricting issue figures in fight. Page 14.

Legislative review discloses 220 new laws. Page 14.

EVOLUTION TRIAL.

Sharp clashes of attorneys after Judge Raulston denies right of Scopes defense to introduce expert testimony; evidence in affidavit form to go into the records. Page 1.

Darrow assails Bryan as being afraid to have truth told as scientists work on affidavits. Page 2.

Scrutator finds other evidence than anti-evolution law of clerical politics in south; warns north that it's an old menace to liberty. Page 2.

DOMESTIC.

Federal action if coal strike is called is promised by Secretary Davis after conference with President. Page 1.

U. S. dry agents arrest seven men and woman and break up mail order rum ring. Page 5.

WASHINGTON.

Food costs 9 per cent more than it did a year ago, federal survey shows; 66 per cent higher in Chicago than in 1913. Page 5.

Wet leader demands Haynes' salary be held up until $11,500 paid woman agent is refunded. Page 8.

Treasury makes public vast expenditures of government, many of them due to world war. Page 8.

FOREIGN.

Franco-Belgian evacuation of Ruhr will be practically completed within two weeks, France says. Page 1.

With cheers for coming of Yank volunteers, French airmen launch big offensive against Moors. Page 3.

British savant explains steps in his discoveries regarding cancer. Page 3.

Foreign powers, at conference of ambassadors in London, discuss possibility of naval demonstration in Chinese waters. Page 6.

Leaders of India, in manifesto, demand British parliament pass home rule bill. Page 7.

SPORTING.

Fans see Dempsey's offer to meet Wills as move to gain publicity for his movie ventures; Jack regains good will of New York ring board. Page 12.

Rothermel, winner of Latonia Oaks, captures Aurora handicap at Hawthorne track. Page 12.

George Lott Jr. and William T. Tilden II. to play for clay court tennis crown. Page 13.

Sammy Mandell beats Solly Seeman in 10 round bout at East Chicago. Page 12.

Russell Martin of Flossmoor, Chicago, and Keefe Carter, Oklahoma City youth, enter final of Western amateur golf tournament. Page 13.

Cubs win, 7 to 5, as Philly fans watch score board for Sox-Mack results. Page 13.

Mackmen defeat Sox in fourth straight game, 8 to 1. Page 13.

Illinois A. C. athletes show well in British amateur track meet. Page 13.

EDITORIALS.

Bryan; Turning Killers Loose; No Street Car Strike; How to End Taxicab Wars; Small Again Delays Justice; Dever, Crowe, and Tile; Prohibition, Pacifism, Phundamentalism. Page 4.

BOOKS.

Fanny Butcher's reviews. Page 7.
Book news from abroad. Page 7.

MARKETS.

Report shows work of railroads under transportation act's financial provisions. Page 15.

Wall street stocks advance, despite profit taking. Page 15.

Wheat prices take big jump on reports of damage to crop. Page 16.

Hogs drop with big receipts. Page 16.

ORDER HARTIG TO PAY $10,000 SLANDER BALM

Took Dr. Case's Part at Divorce Trial.

BY GENEVIEVE FORBES HERRICK.
(Pictures on back page.)

Albert R. Leland won a verdict and $10,000 damages last night when a jury in Judge Hugo Pam's court, after deliberating three hours and five minutes, found Ernest L. Hartig, wealthy deacon of the First Baptist church of Oak Park, guilty of having told Curtis L. Cruver these three slanderous statements about his employer:

1.—That Leland had once practiced medicine without a license.

2.—That he had defrauded a man in Michigan City out of $2,000.

3.—That he was the father of an illegitimate child.

Fourth Charge Ruled Out.

A fourth charge, that he had once been a rubber in a Turkish bath establishment, was ruled out by Judge Pam in his instructions to the jury, on the basis that such a statement, even if made falsely, was not grounds for action.

Hartig made the statements while working in behalf of Dr. Carl D. Case, his pastor, whom Leland named co-respondent in his divorce suit.

The twelve men who had sat for six days and listened, and then sat for three hours and talked, admitted last night that the charge that Hartig had said Leland was the father of an illegitimate child was the pivot point of their discussion. It was this count, they indicated, that had dug deep into Leland's reputation; and, correspondingly, they made it dig deep into Hartig's pocketbook.

There weren't many people in the courtroom when the verdict was read. James Manning, the judge's bailiff and Deputy Sheriff N. C. Van Slooten were there with the jury. Attorney Milford Olds, co-counsel with William R. Moss, for Leland, was there. Attorneys Roderick Hathaway and Louis Caldwell, associated with Charles Rathbun of McCormick, Kirkland, Patterson & Fleming, chief of defense counsel, took the verdict for their client.

"Pleased, Not Surprised."

Leland, whom Mr. Moss in his closing argument had pictured as "that insignificant little Leland who refused to be pushed aside by Hartig, the big, rich, powerful church deacon," had gone home.

Later in the evening he told how pleased, but not surprised, he was that Mr. Hartig should have been found guilty. "Why, any twelve men in the United States would have found that man guilty of circulating slander, save, perhaps, some of the deacons of the First Baptist church.

"This victory is not the last. I am honest and I am tireless. I intend to keep on with my fight. The next slander case is against William Schukraft, who accompanied Mr. Hartig on these missions of his when he sought to get my job. And I intend to keep on in my fight to have Dr. Case put out of the pulpit."

Mrs. Leland's Statement.

Mrs. Charlotte Leland, who has been living with her parents at 333 Wisconsin avenue, Oak Park, ever since her husband filed his divorce bill, naming Dr. Case, had one short sentence to say when she learned of the verdict. And she said it fervently.

"I am glad that it was a victory for right instead of might."

Judge Pam set a week from today as the time when he will hear arguments on Attorney Rathbun's motion for a new trial.

HOW THEY ARGUED

The last day of the slander suit, swirling as it did in the closing arguments about many of the phases of life in the First Baptist church of Oak Park, used the Leland divorce suit in a two-way fashion.

Mr. Rathbun used it as mitigation for anything Mr. Hartig might have said or done. Mr. Moss used it as aggravation for the agony Mr. Leland is said to have suffered.

So it was that Mr. Rathbun maintained through an argument that lasted an hour and a half, that Ernest L. Hartig didn't ruin Albert R. Leland's reputation; but that Albert R. Leland did that very thing himself.

Blames His Own Action.

"The very things that have caused Leland to be ostracised by society; the things that have caused his friends to shun him, are his own actions. They are not the work of the substantial men of the community in which he once was respected.

"Leland should have thought of his

(Continued on page 8, column 3.)

Scientists Write Views for High Court

AS NEAR-SIGHTED AS EVER

French Army to Quit Ruhr in Two Weeks

BY RAYMOND FENDRICK.
[Chicago Tribune Press Service.]
[Copyright: 1925: By The Chicago Tribune.]

PARIS, July 17.—The Franco-Belgian evacuation of the Ruhr will be entirely completed within two weeks, the French foreign office announced today. The allied military contingents remaining in the German industrial zone will consist of skeleton organizations in half a dozen of the largest communities, while the civil administrative organization is being withdrawn.

Bochum will probably be evacuated tomorrow, then Dortmund and Essen next week, with the French and Belgians turning over the administration officially to the German authorities as they leave. Actually the German officials have been in charge of the situation for a long time, there being no intrusion by the foreign military forces.

The foreign office also announced that the French and Belgian troops will also evacuate Dusseldorf, Duisberg, and Ruhort, the three Rhine bridgeheads which were occupied by the Briand government in 1921.

Last of Moroccan Troops to Go.

ESSEN, Germany, July 17.—(AP)—The last of the French Moroccan regiments will be withdrawn from the occupied areas of the Ruhr Monday, French headquarters here announced today. The evacuation movement is proceeding steadily throughout the Ruhr. The French are withdrawing their troops from the various districts in small detachments, moving them across the Rhine and reassembling them for transportation to France. The colonial units will be sent to Morocco to fight Abd-el Krim's Riffians.

Stirs New Optimism in Germany.

BERLIN, July 17.—The announcement that Dusseldorf, Duisberg, and Ruhrort will be evacuated by the French and Belgian troops in connection with the Ruhr evacuation, coming a few days before the dispatch of Germany's answer to the security note, has brought a new spirit of optimism to Berlin, where it is now hoped the way will be cleared for international conversations settling all disputed questions.

Germany' answer to the French note was today given official approval by the foreign affairs committee of the Reichstag. It will be handed to M. Briand, French foreign minister, Monday. Copies will be sent to Brussels and London. The note will be published Tuesday morning.

BARRED OUT BY JUDGE'S RULING; TRIAL NEAR END

Bryan and Darrow in New Clash.

BY PHILIP KINSLEY.
(Pictures on back page.)

Dayton, Tenn., July 17.—[Special.]—Tennessee closed the door against science today. Fundamentalism has won. There will be appeals to higher courts, but so far as the decision here is concerned the matter is to all intent and purpose settled now.

There was evidence among the people here yesterday that the pleas of Dudley Field Malone had produced a turn of mind, but the court holds fast to the letter of the law.

Tennessee's legislature has decided that evolution and the Bible conflict, and that settles the question, Judge John T. Raulston ruled today in barring expert witnesses from the trial of John T. Scopes. Tonight, however, the scientists were writing their views for presentation to the Appellate court.

Legislature, Not Science Decides.

No light of science or theology is needed, he declared, where the policy of the state has been clearly stated by the legislature.

The case will come to an official close about next Tuesday.

There is only one thing left to do—adjournment was taken today until Monday—then argument before the jury, which heard one hour of testimony and not a word for the defense—not a word for evolution.

The last touch is added to the weird history of this trial by this fact: The jury has been ignored. Hoping to get into the jury box to see a great show and punish a heretic, they have been barred from their seats.

Jury May Rebel.

It is just possible, but not likely, that the jury may rebel and refuse to convict the young school teacher who violated the state law for the sake of a principle, and who hopes to be convicted.

The defense went up against a stone wall today. Clarence Darrow defied Judge Raulston, invited conviction, told the judge he was not fair, did everything to call down a sentence for contempt, but it was useless.

William Jennings Bryan, tossing his battered helmet on the table, stood up and won before this court. That the Tennessee upper court will reverse the decision is considered by lawyers and politicians very doubtful; that the federal court will find cause for interfering with the stern fundamentalists who have thus brought the law to their aid is not a strong hope.

Evidence May Not Be Read.

It is even probable now that the case for evolution, which is being prepared for the defense by six scientists and one minister, for presentation to the court Monday morning, will not be permitted to be read in open court, but will go secretly into the record.

But the state does not want the ears of Tennessee to be sullied with such terrible doctrine. The court will rule on this question first and then the forgotten jurors will be called back to listen in bewilderment to Clarence Darrow and William Jennings Bryan and the others as they make their final arguments. These arguments will have wide latitude.

Can't Examine Bryan.

There is now no chance to get Mr. Bryan on the witness stand in this case and ask him the questions that he has steadfastly refused to answer as to his belief in the literal Bible as a scientific book.

He is preparing his last thunder against the scientific conspirators who would wreck the Christian church and take an ancient faith from the heart of the people.

And science cannot tell how it would put there a new and vital faith, in harmony with the evolution of human learning.

It will tell, and it has told, but not in a way to affect the issues of this case.

People Beginning to Think.

"People who have never thought before are now beginning to think," said Scopes as he left the courtroom today. "One of the purposes of the trial has been accomplished."

Mr. Bryan arrived in the courtroom serenely. He was at peace. Calls by the policeman for "the Rev. Rabbi Mark" showed that the court had his decision ready and was to open its reading with prayer. Judge Raulston

Shoots Wife, Slashes Self, Over Spaniard

Another mating of May and December reached its crisis last night when Frank Emilio Timponi, 57 years old, a widely known musician, shot his fourth wife, Edna, 30 years old, in the jaw and then attempted to commit suicide by slashing himself with a razor after his revolver had jammed when he attempted to shoot himself.

The fracas occurred in Mrs. Timponi's residence at 914 Eastwood avenue, where last February the husband left his wife after a bitter quarrel over Señor Lucas Peritis, a Spanish actor, who had been a boarder in the Timponi home.

Both Expected to Recover.

Timponi and his wife both were taken to Lake View hospital, and are both on the way to recovery, the wife after an operation which removed a bullet from the base of her skull.

Timponi was director of the orchestra at the Powers theater until its razing last year to make way for the Hotel Sherman addition. Since then he has occasionally played in the orchestra at the Illinois theater, of which is son, Rollo, is manager.

Visits Husband at His Home.

Town Hall police investigating the shooting found that Timponi had been visited yesterday by his wife at his home, 3128 Pine Grove avenue. They left there together for 914 Eastwood avenue, where Timponi was to get a keepsake, a pillow.

While there, according to the police, a quarrel arose over Senor Peritis, and the shooting followed. When the police broke in they found Mrs. Timponi on the floor and her husband, bleeding from wounds in the neck, arms, and legs, lying in a bathtub.

DRUGGIST SHOOTS MAN IN QUARREL OVER PHONE SLUG

James Corcoran, 52 years old, 7136 University avenue, was shot and seriously wounded late last night by J. E. Malcolm, druggist at 556 East Marquette road, in a battle which developed in the drug store over the use of a telephone slug. Corcoran was taken to the Jackson Park hospital and Malcolm to the Woodlawn police station.

The druggist said that the other man came into the store intoxicated and purchased a telephone slug. He then asked Malcolm to call a cab for him. Malcolm told him to call himself. Then, according to the store proprietor, Corcoran struck him, and he drew his revolver and shot in self-defense.

THE WEATHER

SATURDAY, JULY 18, 1925.

Sunrise 5:29; sunset 8:23. Moon rises at 4:27 a. m. Sunday. Jupiter is the morning star.

Chicago and Vicinity—Fair Saturday followed by increasing cloudiness Sunday; probably becoming unsettled by night; rising temperature; gentle variable winds Saturday.

Illinois—Fair and warmer Saturday; Sunday increasing cloudiness and warmer, followed by unsettled in north portion.

TRIBUNE BAROMETER.

TEMPERATURES IN CHICAGO

MAXIMUM, 1 P. M. 70
MINIMUM, 7 A. M. 62

3 a. m. ... 66	Noon ... 68	8 p. m. ... 67
4 a. m. ... 66	1 p. m. ... 70	9 p. m. ... 65
5 a. m. ... 64	2 p. m. ... 68	10 p. m. ... 65
6 a. m. ... 65	3 p. m. ... 67	11 p. m. ... 65
7 a. m. ... 62	4 p. m. ... 68	Unofficial—
8 a. m. ... 66	5 p. m. ... 67	Midnight ... 69
9 a. m. ... 67	6 p. m. ... 67	1 a. m. ... 68
10 a. m. ... 69	7 p. m. ... 66	2 a. m. ... 68
11 a. m. ... 68		

Mean temperature for 24 hours ending at 8 p. m. last night, 66. Normal for the day, 74. Excess since Jan. 1, 474 degrees.
Barometer, 8 a. m., 29.90; 8 p. m., 30.04.
Precipitation for 24 hours ending at 8 p. m., .35 inch. Deficiency since Jan. 1, 4.23 inches.

[Official weather table on page 16.]

MICHELSON SEES SUCCESS IN TEST OF LIGHT SPEED

Pasadena, Cal., July 17.—(AP)—Dr. A. A. Michelson, head of the department of physics of the University of Chicago, declared today that if his present experiments are successful, the margin of doubt regarding the speed of light will be reduced to as low as one mile per second. Dr. Michelson said he expected success and believed the figures obtained would be close enough for almost any scientific purpose.

The nearest accurate result, he said, fixes the speed of light at 186,300 miles per second, which he believes is within 20 miles a second of the correct figure.

Although confined to his bed here as the result of a major operation about six months ago, Dr. Michelson is continuing his experiments through his assistant, Fred Pearson.

150 Lose Lives When Rain Wrecks Hongkong Homes

LONDON, July 17.—(AP)—A Hongkong dispatch to the Daily Express reports that 150 persons lost their lives through the collapse of homes in Hongkong, which was due to prolonged torrential rains. The city is flooded.

U. S. to Take Hand if Coal Strike Comes

Swampscott, Mass., July 17.—(AP)—While hoping that a strike in the anthracite fields will be averted, President Coolidge and Secretary Davis determined today upon a program to be pursued in case of an emergency.

Secretary Davis called at White Court to confer with the Executive on pending development of labor problems prior to a visit to Europe. The conversation centered on the anthracite coal field wage agreement now pending.

Ready to Take Hand.

Mr. Davis declared that though two representatives of the department of labor were taking part in the negotiations if a strike developed the government was ready to take a hand. What part the government would play in the possible strike was not disclosed.

The secretary made it known, however, that he would return to this country on August 25, six days before the present wage agreement between the anthracite coal operators and the miners expired.

Request Salary Data.

Atlantic City, N. J., July 17.—[Special.]—Reports from Swampscott that a strike of anthracite mine workers on Sept. 1 will be followed by government intervention were read with interest today by miners and operators.

Government intervention, it was said, might come in the form of a request that mine leaders and operators call on President Coolidge and place before him their respective sides. Such action would follow a break in the negotiations. It is believed that so long as there is a possibility of reaching a new agreement by Aug. 31, no government action is to be expected.

No Power to Take Over Mines.

At present the government has no power to take over the mines as an emergency measure. Such power was sought for the President by the United States coal commission in its report two years ago. However, the President may use the pressure of his office, acting in the public interest, to bring the disputants together again, should they leave the joint conference and declare war.

The operators today were confronted by a demand from the miners for detailed figures showing the cost of producing coal. The unionists particularly asked for the salaries of presidents of coal companies, fees of the directors and "the huge sums being paid for high priced attorneys."

Swiss to Try Alleged Robber of Ogden Armour

GENEVA, July 17.—The trial of Richard Soyter, who two years ago robbed J. Ogden Armour of Chicago of $1,050 in valuable jewels and his passports in a Geneva hotel, is to be held at this late date. Soyter has just completed a year's sentence at Lausanne for a similar offense. At the time of his arrest for the Armour robbery, Soyter still had the stolen passport on his person, but he said he had sold the jewels and spent all the money.

Youthful Purse Snatchers Get Woman's $2,000 Rings

Mrs. Jane Cushener Cushner, wife of David Cushner, 1407 East 66th street, proprietor of the Woodlawn Cleaning and Dyeing works, reported to the police that as she was on her way home from a theater last night two youths snatched her purse, containing three diamond rings valued at $2,000 and $42 in cash, and escaped. She said the boys had followed her from the theater.

Going Away?

No need of missing a single issue of The Tribune! Let it follow you on your vacation.

The Daily Tribune (six days a week) will be mailed to you anywhere in Illinois, Indiana, Iowa, Michigan or Wisconsin for fifty cents a month.

Each subscription must be accompanied by remittance, or you may order from your carrier.

Want Ad Index Page 17

* *

had wrestled with it all night. He, too, was smiling and sure. Rabbi Jerome Mark of Temple Bethel, Knoxville, was not present, and the Rev. C. G. Eastwood delivered an embracing prayer in inoffensive terms.

JUDGE READS DECISION

The judge then read his decision.

After stating the contentions of both sides as to the experts, he said:

"It is not within the province of the court under these issues to decide and determine which is true, the story of divine creation as taught in the Bible or the story of the creation of man as taught by evolution.

"If the state is correct in its insistence it is immaterial, so far as the results of this case are concerned, as to which theory is true, because it is within the province of the legislative branch and not the judicial branch of the government to pass upon the policy of a statute; and the policy of this statute having been passed upon by that department of the government, this court is not further concerned as to its policy, but is interested only in its proper interpretation and, if valid, its enforcement.

Interprets Statute.

"Let us now inquire what is the true interpretation of this statute. Did the legislature mean that before an accused could be convicted the state must prove two things?

"First, that the accused taught a theory denying the story of divine creation as taught in the Bible.

"Second, that man descended from a lower order of animal.

"If the first must be specifically proven, then we must have proof as to what the story of divine creation is and that a theory was taught denying that story. But if the second clause is explanatory of the first and speaks into the act the intention of the legislature and the meaning of the first clause, it would be otherwise.

Clarified Intentions.

"To illustrate, when the legislature had provided that it shall be unlawful to teach a theory that denies the divine story as taught in the Bible; and then, by the second clause, merely clarified their intention; then why call experts?

"The ordinary, ninexpert mind can comprehend the simple language, 'descended from a lower order of animals.'

"These are not ambiguous words or complex terms. But discussing these words, by way of parenthesis, I desire to suggest that I believe evolutionists should at least show man the consideration to substitute the word 'ascend' for the word 'descend.'

"In the final analysis this court, after a most earnest and careful consideration, has reached the conclusion that under the provisions of the act involved in this case it is made unlawful thereby to teach in the public schools of Tennessee the theory that man descended from a lower order of animals. If the court is correct in this, then the evidence of experts would shed no light on the issues.

"Therefore, the court is content to sustain the motion of the attorney general to exclude the expert testimony, the purpose of which is to explain the origin of man and of life in this world."

Arthur Garfield Hays was the first to his feet with an exception, on the ground that "for the court of Rhea county to try to determine whether or not this law is unreasonable without informing himself by evidence assumes plenary knowledge on a subject which has been the subject of study by scientists for generations."

ATTORNEYS CLASH

Attorney General Tom Stewart objected to the objection as a reflection upon the court.

THE COURT—Well, it doesn't hurt this court.

GEN. STEWART—I think there is no danger of it hurting the court, for that matter.

MR. DARROW—There is no danger of it hurting us.

GEN. STEWART—No, you are already hurt as much as you can be hurt.

MR. DARROW—Don't worry about us. The state of Tennessee doesn't rule the world yet. With the hope of enlighting the court as a whole I want to say that the scientists probably will not correct the words, "descent of man," and I want to explain what descent means, as starting with a form of life and finally reaching man.

"We Have Dictionaries."

GEN. STEWART—We all have dictionaries.

MR. DARROW—I don't think the court has one.

GEN. STEWART—I think the court knows what "descent" means, all right.

MR. DARROW — We will submit your honor's request to the association of scientists.

THE COURT—I think the court understands some things as well as the scientists.

Mr. Hays then asked that the court inform himself by hearing evidence without the jury. He said he wanted to offer six witnesses. The court said he had a right to introduce such proof for the higher court, under limitations.

Would Kill Copernican Law.

"Your honor knows," Mr. Hays said, "that there are people in the United States who would like to enforce laws to the effect that nothing should be taught contrary to the theory that the planets move around the earth and that the earth is the center of the universe. And I have learned of them in the hill country back of Dayton. If you permit us to come to the evidence, your honor will come to the same conclusion on evolution that you have come to on the Copernican theory."

The court said he would hear the evidence and if the evidence convinced him he would reverse himself. But he said this with a tolerant smile for the weakness of scientists.

MR. BRYAN—May I ask if these witnesses are allowed to testify as experts, for the information of the judge, I presume they will be subject to cross-examination?

THE COURT—Well, Mr. Bryan, I will say I think the court would make itself absurd, after the court has passed upon the question, to say he will hear testimony whether or not he was right on his former decision.

"What I said was this," he went on.

Chicago Daily Tribune.
THE WORLD'S GREATEST NEWSPAPER.

Vol. LXXXIV. Saturday, July 18, 1925. No. 171.

Published daily at Tribune Square, Chicago, Illinois.

Mail subscription—Price in Ill. (outside of Chicago), Ind., Iowa, Mich., and Wis.—Daily with Sunday, one year, $12.50.

MAIL SUBSCRIPTION PRICE.
Zones 3 and 4 in states other than Ill., Ind., Iowa, Mich., and Wis.—Daily, $7.50 per year. Zones 5 to 8, inclusive, Canada, Mexico, and foreign—Daily, $12.00 per year.
Entered as second class matter June 9, 1902.

Darrow Assails Bryan as Being Afraid of Truth as Scientists Prepare Reports

BY JOHN HERRICK.
[Chicago Tribune Press Service.]

Dayton, Tenn., July 17.—The law kept science out of the courtroom where John T. Scopes is being tried, but the law let science into the record of the case.

So all day today the counsel for the defense and the experts they brought here have been preparing the testimony, in affidavit form, which the jury may not hear, but which the higher courts must have before them.

Between them these experts, nearly all of them nationally known figures in the scientific field, are writing an enlightening textbook on the theory of evolution—on the fact of evolution, rather, they would say—and on the theories which account for it.

Interesting Reading.

It should make interesting reading for the dignified justices of the Supreme court, if the case gets to them, and nobody doubts but what it will.

Among those whose opinions will go into the records are Prof. H. H. Newman, dean of science, University of Chicago; Dr. W. C. Curtis, professor of zoölogy, University of Missouri; Dr. Fay Cooper Cole, ethnologist and anthropologist, Field museum, Chicago; Dr. Maynard M. Metcalf, professor of zoölogy, Oberlin college; Wilbur A. Nelson, state geologist of Tennessee; Prof. Kirtley F. Mather, head of the geology department, Harvard university; Dr. Jacob G. Lipman, director of the state agricultural experiment station near New Brunswick, N. J., and professor at Rutgers college; Prof. Charles H. Judd, dean of education and psychology, University of Chicago; Dr. W. A. Kepner, professor of biology, University of Virginia; Dr. W. M. Goldsmith of Southwestern university; Dr. Robert Thone of Science Service, and Watson Davis, managing editor of Science Service, Washington, D. C.; Dr. Shailer Mathews, dean of the divinity school, University of Chicago, and Dr. Charles F. Potter of the West Side Unitarian church, New York.

Tell Record of the Rocks.

These men will tell the story of the world as they find it in the rocks. They will tell of fossils millions of years old. They will tell how they conceive life to have come into being with the first bit of protoplasm generated, probably in the sea water near the shore line way back in the proterozoic age. They will tell how this tree of life has continued to grow, branching off here and there to form various animal groups, with man occupying the topmost position of all. They will tell, too, of more readily demonstrable things, the creation of new species of fruit flies, by an eastern scientist, they will explain what is demonstrated by rudimentary structures like the appendix, they will tell of the recapitulation of the evolutionary ascent seen in the development of the embryo.

They will discuss the various theories, that of Darwin, that of Devries, and all the rest.

Believes Law Constitutional.

Yes, it should make interesting reading. While the scientists prepared their affidavits, Mr. Bryan issued another statement. Asserting his belief in the constitutionality of the anti-evolution law, he said he was confident that it would sail safely through any court before which it can be brought.

"I cannot believe," he declared, "that any court will deny to the majority of the people of Tennessee speaking through the legislature, the right to protect their religion from what they regard as an assault upon it by a minority that is trying to force its views upon the children, when these views, according to the people of the state, are inconsistent with the Bible and tend to undermine the children's faith in the word of God."

Mr. Bryan's statement found Darrow ready and not too busy getting up their affidavits to reply.

Darrow Answers Bryan.

"The attitude of Mr. Bryan and the prosecution throughout the last week," he retorted, "has shown the country that Bryan has done everything in his power to prevent any discussion in court of the subjects of evolution and the Bible. Bryan knows perfectly well that the court would not have ruled out the scientific testimony if Bryan had not opposed its admission.

"Bryan is willing to express his opinions on science and religion where his statements will not be questioned.

"But Bryan has not dared to test his views in open court under oath in contest with the testimony of great educators and scientists.

"Bryan made the issue and then when he found that no reputable scientist and no preeminent theologian could be found to support his views in a court of justice, Bryan fled from the issue and sought the protection of technicalities.

"Bryan, who blew loud trumpet calls for a "battle to the death," has fled from the field, his forces disorganized and his pretentions exposed."

"I want this proof put into the record. I think they are entitled to some of it under the limitations the court may prescribe. Now, the court will be here to hear it, and this court is always ready to correct any error it makes. If after hearing this proof I shall conclude my former decision was erroneous and unlawful, I would not hesitate to set it aside; but I am not inclined to set it aside in the beginning and say I will hear proof to determine whether or not I will set my opinion aside.

MR. BRYAN—I ask your honor: Will fe be entitled to cross-examine their witnesses?

THE COURT—You will, if they go on the stand.

MR. DARROW—They have no more right to cross-examine than to bring in the jury to hear this issue. We want to submit what we want to prove. That is all we want to do. If that will not enlighten the court, cross-examination of Mr. Bryan would not enlighten the court.

MR. BRYAN—If I were to dispose——

Want Basis for Appeal.

MR. DARROW—Counsel well knows what the judgment and verdict in this case will be. We have a right to present our case to another court and that is all we are after. And they have no right whatever to cross-examine any witness when we are offering simply to show what we expect to prove.

THE COURT—Colonel, what is the purpose of cross-examination?

MR. DARROW—The purpose of cross-examination is to be used in the trial.

THE COURT—Well, isn't it an effort to ascertain the truth?

MR. DARROW—No, it is an effort to show prejudice. Nothing else. Has there been any effort to ascertain the truth in this case? Why not bring in the jury and let us prove it?

Darrow Baits Judge.

THE COURT—Courts are a mockery——

MR. DARROW—They are often that, your honor.

THE COURT—When they permit cross-examination for the purpose of creating prejudice.

MR. DARROW—I submit, your honor, there is no sort of question that they are not entitled to cross-examine, that all this evidence is to show what we expect to prove and nothing else, and can be nothing else.

THE COURT—I will say this: If the defense wants to put their proof in the record, in the form of affidavits, of course, they can do that. If they put the witness on the stand and the state desires to cross-examine them, I shall permit them to do so.

MR. DARROW—We except to it and take an exception.

THE COURT—Yes, sir; always expect this court to rule correctly.

MR. DARROW—No, sir; we do not. (Laughter.)

THE COURT—I suppose you anticipated it?

Want to Protect Rights.

MR. DARROW—Otherwise we would not be taking our exceptions here, your honor. We expect to protect our rights in some other court. Now, that is plain enough, isn't it? Then, we will make statements of what we expect to prove. Can we have the rest of the day to draft them?

THE COURT—I would not say.

MR. DARROW—If your honor takes a half a day to write an opinion——

THE COURT—I have not taken——

MR. DARROW—We want to make statements here of what we expect to prove. I do not understand why every request of the state and every suggestion of the prosecution should meet with an endless grant of time and a bare suggestion of anything that is perfectly competent on our part should be immediately overruled.

THE COURT—I hope you do not mean to reflect upon the court?

MR. DARROW—Well, your honor has the right to hope.

THE COURT—I have a right to do something else, perhaps.

Darrow hunched his shoulders and walked away indifferently.

MR. DARROW—All right; all right.

MR. BRYAN—May it please the court: Do I understand that the defense has decided to put on no witness, but simply to present affidavits?

MR. DARROW—That is it; to present statements.

MR. BRYAN—And no cross-examination. I understood they were to present witnesses and we were to have a right to cross-examine them.

MR. DARROW—You wouldn't have a right to cross-examine if we put on witnesses for the purpose of showing what we expect to prove.

MR. BRYAN—Your honor, then to be entitled to go on in the form of affidavits, would we have a right to produce any rebuttal? Not for this court, but an upper court, is it to be a one-sided trial in the upper court and will the upper court have nothing before it except the expert statements of the defendant? Or, will the plaintiff be entitled to put in, in the form of affidavits, its proof in rebuttal of what is promised or expected by the defendant?

SAYS BRYAN IS RUSTY

MR. DARROW—Mr. Bryan is naturally a little rusty in practice. Of course, the plaintiff has no such right. The question is, is it admissible now? After it has been heard, the state can introduce its rebuttal, but the question is, is the evidence which we offer admissible now? And, as long as the court had held it is not, we are expected to state what we will show.

"I rather think Col. Darrow is correct," Judge Raulston said. "The state's theory is that none of this proof is relevant to the issues and I have excluded their evidence, holding that under the issues made up under the statute that it is not relevant.

"Now, the only purpose of the court would have in allowing them to put their testimony in the record would be that the higher courts might properly determine whether this court was in error or not in excluding their testimony. If the Appellate court finds that this court had erred in excluding this expert testimony, the case would be sent back. So I think you would not be entitled to put in any rebuttal proof."

MR. DARROW—I want to ask if it is unreasonable for me to ask for the rest of the day to prepare the statements?

THE COURT—Do you think you need the time?

MR. DARROW—I do need it, your honor.

THE COURT—You would know better than I.

MR. DARROW—I will read them tomorrow.

GEN. STEWART—They wouldn't be read; just filed in the record.

Filed in Record.

THE COURT—Yes, they will be filed in the record; no occasion to read them.

MR. DARROW—All right.

On the theory that the jurors should go home and rest and to give full time for the affidavits, the court finally decided to adjourn until Monday. Then the argument arose again as to the right to read the scientific story of evolution before the court, or merely to slip up and hand the burning document to the stenographer. The court will hear this question the first thing Monday.

GUARDS POSTED TO BAR OPENING OF NEGRO TOWN

Trouble between Negroes and whites over the proposed building of Liberia, a colored city, east of Joliet, took a serious turn yesterday when an armed guard was placed on the town site with orders to prevent opening ceremonies by the Negroes next Sunday.

"We are going down there to hold the opening Sunday despite their guard," A. J. Lane, 12 East 43d street, manager of the development company, declared last night. "We own the land and have an agreement with the tenant giving us possession at any time if we pay for damages to his crops."

White persons claiming to hold a temporary lease on the disputed farm say they will have deputies to halt the party when it arrives. At an indignation meeting held Thursday night at Frankfort, near the town site, resolutions were passed asking for a state referendum on segregation of colored colonies.

HOOSIER SCHOOL RULES FOR BIBLE OVER EVOLUTION

Hartford City, Ind., July 17.—[United Press.]—The theory of evolution was barred today from the rural schools of Blackford county. Township trustees declared they would discharge any teacher found teaching the theory.

One trustee said he had determined to have the first chapter of Genesis read in each school in his township the first day of school in September to counteract the publicity given the evolution theory by the Scopes trial in Dayton, Tenn.

Denver Liberal Church Elects Darrow a Member

Denver, Colo., July 17.—(AP)—Clarence Darrow today was elected to honorary membership in the Liberal church of Denver, Bishop Frank H. Rice announced. This action was taken because of the part Darrow has played in the defense of John Thomas Scopes. In electing the Chicago lawyer the church went on record as accepting his "theory of Christianity."

SCRUTATOR EYES FINGER PRINTS OF PULPIT POLITICS

History Merely Repeating Itself in America.

BY SCRUTATOR.
[Chicago Tribune Press Service.]

Dayton, Tenn., July 17.—[Special.]—Newspaper readers of the northern states have been regaled for several weeks with descriptions of the object lesson as to the dangers of clerical politics presented in the law being tested here. May I not point out that the more advanced industrial sections have a similar problem to face.

In one Tennessee town the other day I asked if the ministers had been preaching on evolution lately. The reply from an American legion man was "They were so busy trying to knock defense day in the head, they didn't have time to talk about Dayton."

Now this pacifist intervention of clerical influence into public affairs is not a fundamentalist phenomenon nor is it a native thing. It is the direct result of propaganda directed from centers of modernist teaching in the north and it was answered in that particular town by a young lawyer who used fundamentalist argument in favor of national defense by citing the military history of the old testament.

Old Religions Hierarchies.

It seems to have been almost the universal fate of all the military civilizations of the past to pass under the control of hierarchic castes in their maturer stages. Is modern capitalism to suffer a similar fate?.

It is interesting to compare the tone trend of thought and will to power of the great classes of social workers, welfare experts and officials of the great philanthropic foundations, to say nothing of the political bureaucrats, with the characteristics of the great sacrodotal orders which had ruled in the past. There are marked similarities. Differences of names and title are of no significance, identities of function are all important.

North Can Take Warning.

For, contemplating the excesses of clerical influence in the south which have followed prohibition and the fundamentalist movement, it might be well for men of the north to examine into the increasing regimentation of their own lives. That trend is increasing. I am certain that the movement which is under examination here is already passed its crest, unless foolish tactics by the other side inflame sectional animosities and create defense reactions in the mind of the people.

After looking the thing over I cannot share the opinion of Tennessee politicians nor the opinion of the intellectuals as to the real power of fanaticism in this region, nor can I share the pleased surprise of the intellectuals here at the favorable reception being accorded their side of the case.

Texas' Experience.

Consider Texas—as much a replica of Tennessee and Kentucky as Kansas is of early New England; most Tennessee families have Texas kin. From the onset of the prohibition wave, through the fundamentalist movement and allied agitations the professional politicians in Texas for the most part seem to have believed that clericalism was invincible. The old opposition was almost ostracised.

But they guessed wrong. As soon as the clerical influences had pushed things too far the inevitable reaction set in. Ma Ferguson rode in on a landslide upheaved by popular disgust at the disregard of individual rights and the elder American traditions of government. Now Ma herself is a scion of the iron breed of women who peopled these hills—who rocked the cradle, hoed corn, or grabbed the long rifle if Indians attacked the cabin in the old man's absence.

Limit to "Reforms."

It was these same women who helped found churches in log cabins that have since grown into great denominational bodies. They also helped to banish the corner grog shop when it became a racial danger and social nuisance as it was then conducted. But any man who imagines that they have developed a peasant psychology and are ready to accept the dictation of any caste of professional reformers indefinitely is mistaken.

DAYTON WEARIED OF NOTORIETY BORN OF EVOLUTION HEARING

Dayton, Tenn., July 17.—[Special.]—Dayton has become definitely tired of publicity.

Dr. George W. Rappelyea, who helped "put the town on the map" by conceiving the idea for the Scopes trial, was arrested last night for the third time within a week for speeding and parking. His hearing was to have been held tonight, but when the town commissioners heard reporters were coming to the trial they instructed Recorder C. D. Sanborn to adjourn the hearing for ten days, "until all this gang is gone."

Dr. Rappelyea insisted on a hearing this afternoon, but Recorder Sanborn declared he "was too busy to hold it."

SEEKS FREEDOM ON WRIT; TELLS COURT OF PLOT

A plot to jail Irwin B. Schiff, president of the Continental Electric company, 5650 South Halsted street, was charged in a petition for a writ of habeas corpus filed yesterday before Judge Joseph B. David. Schiff is being held by extradition on a warrant from Tennessee.

Mrs. Margaret W. Schiff of the South Shore View hotel, 7100 South Shore drive, who filed the writ for her husband, declared that Schiff hired D. A. Campbell last March. A month ago Campbell disappeared, and an investigation revealed a shortage in his accounts, according to the petition. Mr. Schiff caused Campbell's arrest in Tennessee, where the latter had fled, but allowed him to go free when Campbell's relatives promised to make restitution, the petition says.

In revenge for his arrest, Campbell, according to the petition, obtained Schiff's indictment in Tennessee, charging him with accepting money from the alleged embezzler's family.

DENEEN TALKS TODAY AS AREA CHANGES NAME

Senator Charles S. Deneen will be the principal speaker today at a celebration to be held in honor of the changing of the name of the town of Area to Mundelein. During the celebration Cardinal Mundelein will present to the town officials and the volunteer fire department a modern engine and other fire-fighting equipment.

According to Ralph Rouse, the town president, the changing of the name was made on petition of the citizens and without the knowledge of the cardinal until the proposal had been voted on.

Preceding the senator's speech, he will be the luncheon guest of the cardinal in the refectory of the new Catholic seminary, which represents an outlay of $8,000,000.

Judge Gives Up Vacation to Sit on Criminal Bench

Circuit Judge Harry B. Miller announced yesterday that he will forego his vacation this summer to serve in the Criminal court as a volunteer in the battle which law enforcement agencies are waging against crime. He will occupy a Criminal court bench Aug. 10, his offer having been heartily accepted by Chief Justice Hopkins.

CITY EMPLOYE SEIZED; FOUND SHORT $23,000

Jailed on Failing to Give $75,000 Bond.

(Picture on back page.)

Daniel J. Lynch, acting principal clerk in the office of City Controller M. J. O'Brien, was arrested yesterday morning in his home at 4238 South Michigan avenue, charged with the embezzlement of $23,836 of public funds.

Lynch's peculations, it was disclosed yesterday, cover a period of nine months, during which he manipulated two city funds, using withdrawals from one to cloak the shortage in another.

Had Charge of Two Funds.

Lynch, married and the father of two children, has been in charge of the municipal employés' transportation fund, from which surface lines' tickets and tokens are purchased, as well as the funds set aside for the payment of interest on judgments overdue from the city.

Instead of paying for the tickets with cash as has been customary, an audit of his books reveals Lynch drew currency checks against the fund, cashing them and pocketing the proceeds. Other checks drawn against the judgment interest fund in favor of the Chicago Surface lines were used to pay for the tokens and tickets.

Fails to Give $75,000 Bond.

Held in a detective bureau cell because of his inability to raise the $75,000 bonds required by Municipal Judge Francis Borelli, Lynch surrendered keys to his locker in the city hall, where $350 worth of street car tickets and $800 in cash were found by Mr. Gosselin.

LIQUOR DELAYS TO GAIN PROFITS HIT BY JUDGES

Bootlegging druggists, restaurateurs and saloonkeepers yesterday were assailed by Federal Judges Carpenter and Cliffe for what was termed the increasing practice of gaining delays in criminal cases in the hope that they can keep their joints going through the summer booze season to pay expenses of their ultimate court "fall."

Judge Carpenter placed injunctions on ten drug stores, restaurants and saloons. Best known of the places affected were the Levine Drug company, 3457 Indiana avenue, and the Sea Foam café, 2136-38 South Michigan avenue.

Two business rivals, Stanley Luzzak and Andrea Russo, who ran places at 460 and 446 West Chicago avenue, won't have to worry about competition for a while. Judge Carpenter padlocked both places.

Man, 62, Arrested on Charges of 7 Year Old Girl

D. F. Smith of 1252 West Madison street, 62 year old handbill distributor, was arrested by police last night on a charge of assaulting a 7 year old girl he found alone in her home at 3009 Parnell avenue. Neighbors, attracted by the child's cries, rushed to her assistance and saw Smith escaping. The Deering street flivver squad found him a short time later at 37th and Halsted streets.

Orders 'Sticks' Padlocked; Said to Belong to Al Brown

The fight of civic organizations and Sheriff Peter M. Hoffman to close the notorious "Sticks," or Harlem Tavern, 4225 Harlem avenue, Stickney, said to be operated by "Scarface Al" Brown, ended victoriously yesterday when Circuit Judge Francis S. Wilson issued an injunction ordering the inn padlocked for one year.

NEW THIRD RAIL TO LINK LOOP TO DU PAGE COUNTY

Expected to Cut Time of Fox Valley Trips.

Electric trains from the Fox river valley cities to the loop in less than one hour are a possibility within a few years, it was pointed out yesterday following the announcement by the Chicago, Aurora and Elgin railway that it was going to build a new interurban line across Du Page county, about half way between the present main line and the Burlington railroad.

At the same time further hints that the Insull interests soon would be announced as in control of the third rail system, were heard and denied by officials.

Solves Real Estate Mystery.

The official announcement by Thomas Conway Jr., president of the Chicago, Aurora and Elgin, at last solves the much talked of Provino realty mystery, which bobbed up more than a year ago, when heavy buying developed along the eastern end of the proposed line. This definitely kills the rumor of stock yards, etc., planned for the eastern part of Du Page county.

The new line will leave the present main line of the Third Rail at Bellwood station and extend south to Roosevelt road. There it will turn west and gradually south, crossing Du Page county at an angle and connecting again with the main line at Warrenville. The line will be approximately eighteen miles long from Bellwood to Warrenville.

Officials say the first two or three miles from Bellwood will be built at once. The remainder of the line across Du Page county will be constructed later.

Withhold Details of Route.

Although no Third Rail official would admit where the right of way will go after it turns west at Roosevelt road, it is thought it will follow Butterfield road, but whether it will be just north or just south of the thoroughfare could not be learned.

As there are practically no towns along the right of way of the new line, it is considered probable that Aurora limited trains will run over it instead of through Wheaton, Glen Ellyn, etc., thus bringing Aurora much closer to the loop by means of faster train service.

MURDER VICTIM'S COMRADE GIVEN LIBERTY ON BAIL

Joe Novello, alias Samuel Ciminello held by the police since the killing of Tony Campagna on Wednesday, was released on bonds last night, after an appeal in his behalf had been made by James McGrath, former Republican committeeman in the Eighteenth ward and park concessionaire.

McGrath told Chief of Detectives Schoemaker that Novello, long known as a gunman and a Black Hander, was shot nearly a year ago and was in need of medical attention.

Chief Schoemaker refused to intercede and referred McGrath to Capt. Michael Lee of the Englewood police. The latter agreed that Novello was apparently one of the intended victims of the gangsters who killed Campagna and released him after he had been booked for disorderly conduct.

SUCCESS!
POWER!
OPPORTUNITY!
One Free Lecture
By
A. Buckland-Plummer
Author and Teacher of London, England. Originator of
The Psycho-Physical
System of Attainment
Definite Psycho-Physical Experiences Given
Those who attend this lecture will be shown an occult method whereby they can attract and establish the condition they desire. You can become Master of your destiny and will be shown HOW. This unusual instruction is given absolutely free and made possible by a certain public spirited citizen of Chicago, who has proven the value of this wonderful system, in health, business, happiness and wishes to place this information before all true aspirants.
ROSE ROOM, MORRISON HOTEL,
Wednesday Evening 8 o'Clock, July 22nd

Largest Exclusive Distributors of Men's Furnishings in Chicago

Today..buy these new
PHOENIX
KILTIE CHECK
SILK HOSE!
$1
Beautiful, daring colors that are so much the vogue this summer. The 8 Bedford loop stores are headquarters for Phoenix hose for men.
A Complete Line of Phoenix Hose in All Bedford Stores
BEDFORD SHIRT CO
Established 1903 H. JOSELIT, President
65 W. Madison 10-12 S. Dearborn
352-354 S. State Clark & Van Buren 41 W. Adams
Randolph & Dearborn 20 E. Monroe 24-26 E. Adams

at WALGREEN'S
Cigars and Cigarettes

At Home or Away
In town, you insist that your favorite Cigar or Cigarette come to you fresh and well kept.
When away—make sure your smokes are fresh and fragrant by stocking up at Walgreen's before you go.
Specials for Saturday Only
Camels or Lucky Strikes, carton of 200.....$1.19
(LIMIT, ONE CARTON)
Alcazar, 10c size.....3 for 25c
Gonzalez, 10c size.....3 for 25c
Roi Tan, 2 for 25c size.....5 for 50c
WALGREEN CO.
"DRUGS WITH A REPUTATION"
61 Drug Stores
You're Always Welcome at Walgreen's

NEW THIRD RAIL TO LINK LOOP TO DU PAGE COUNTY

Expected to Cut Time of Fox Valley Trips.

Electric trains from the Fox river valley cities to the loop in less than one hour are a possibility within a few years, it was pointed out yesterday following the announcement by the Chicago, Aurora and Elgin railway that it was going to build a new interurban line across Du Page county, about half way between the present main line and the Burlington railroad.

At the same time further hints that the Insull interests soon would be announced as in control of the third rail system, were heard and denied by officials.

Solves Real Estate Mystery.

The official announcement by Thomas Conway Jr., president of the Chicago, Aurora and Elgin, at last solves the much talked of Proviso realty mystery, which bobbed up more than a year ago, when heavy buying developed along the eastern end of the proposed line. This definitely kills the rumor of stock yards, etc., planned for the eastern part of Du Page county.

The new line will leave the present main line of the Third Rail at Bellwood station and extend south to Roosevelt road. There it will turn west and gradually south, crossing Du Page county at an angle and connecting again with the main line at Warrenville. The line will be approximately eighteen miles long from Bellwood to Warrenville.

Officials say the first two or three miles from Bellwood will be built at once. The remainder of the line across Du Page county will be constructed later.

Withhold Details of Route.

Although no Third Rail official would admit where the right of way will go after it turns west at Roosevelt road, it is thought it will follow Butterfield road, but whether it will be just north or just south of that thoroughfare could not be learned.

As there are practically no towns along the right of way of the new line, it is considered probable that Aurora limited trains will run over it instead of through Wheaton, Glen Ellyn, etc., thus bringing Aurora much closer to the loop by means of faster train service.

MURDER VICTIM'S COMRADE GIVEN LIBERTY ON BAIL

Joe Novello, alias Samuel Ciminello, held by the police since the killing of Tony Campagna on Wednesday, was released on bonds last night, after an appeal in his behalf had been made by James McGrath, former Republican committeeman in the Eighteenth ward and park concessionaire.

McGrath told Chief of Detectives Schoemaker that Novello, long known as a gunman and a Black Hander, was shot nearly a year ago and was in need of medical attention.

Chief Schoemaker refused to intercede and referred McGrath to Capt. Michael Lee of the Englewood police. The latter agreed that Novello was apparently one of the intended victims of the gangsters who killed Campagna and released him after he had been booked for disorderly conduct.

arettes

way

orite Cigar or
ell kept.

okes are fresh
Walgreen's before

ly
.....$1.19
....3 for 25c
....3 for 25c
....5 for 50c

T CO.
ON 27

Walgreen's

BEAT SHEPHERD IN FIRST FIGHT OVER $1,000,000

McClintock's Will Is Denied Probate.

(Pictures on back page.)

Probate Judge Henry Horner yesterday ruled, in effect, that William Darling Shepherd is not heir to the $1,000,000 estate of William Nelson McClintock.

The court refused to admit the will to probate. The judge ruled that the will—which figured in the trial of Shepherd on a charge of having killed McClintock with typhoid germs—was presumed to have been obtained by the use of "undue influence" on Shepherd's part. Or, more specifically, that the charge of undue influence had not been disproved. This ruling, barring reversal in higher courts, makes the ten cousins of McClintock heirs to the $1,000,000.

Gives Notice of Appeal.

Attorney Weymouth Kirkland, representing Shepherd, asked an appeal, which was allowed and which will be heard in the Circuit court. The proceedings there will be an attempt on Shepherd's part to convince the court he did not use undue influence in having McClintock sign a will two days after his twenty-first birthday.

Briefly, the points on which Shepherd was deprived of his position as the testamentary heir, are these:

1. That Shepherd was a lawyer and the husband of McClintock's guardian, which in law put Shepherd in a fiduciary relationship to McClintock;

2. That Shepherd was the dominant factor in that fiduciary relationship and he is the principal beneficiary of the will executed by the subordinate factor of the fiduciary relationship, McClintock;

3. That Shepherd drew the will or participated in the making of it.

Cites Supreme Court Ruling.

A Supreme court decision was cited, containing the following:

"The mere existence of a fiduciary relation does not raise a presumption of undue influence in the case of a will made by a testator in favor of the fiduciary, but the actual exercise of undue influence operating at the time of the execution of the will must be shown, or it must be shown that the will was drawn by the fiduciary."

That seemed to be the basis of the court's decision. It was not shown to the court that Shepherd, the fiduciary, did draw McClintock's will, but the court said the presumption was that he did.

In the criminal trial, wherein Shepherd was acquitted of the charge of having induced young McClintock to make the will and then killed him, it was freely admitted that Shepherd did draw the will. Miss Eva Peterson, Shepherd's stenographer, said Shepherd dictated it to her and she typed it.

Limited by Court Rules.

Under the law and the rules of the Probate court, however, this could not be shown there. In the Circuit court also many matters of vital importance may not be brought into the controversy.

Orville J. Taylor, attorney for the cousins who were successful yesterday in their first encounter with Shepherd, said all he may do at the next hearing will be to cross-examine the witnesses Attorney Kirkland calls. He is content with that, he said.

Attorney Taylor's decision yesterday to resist the probating of the will meant that a different line of legal battle will follow from what had been previously mapped out.

If the Circuit court decision affirms Judge Horner's finding, Shepherd will appeal undoubtedly. If the Circuit court decides the will must be admitted to probate, Attorney Taylor will appeal, he said last night. If the Supreme court then rules as Judge Horner did yesterday, Shepherd will have no further recourse.

Litigation May Be Long.

If, on the other hand, the Supreme court decides the will shall be probated, McClintock's cousins will have the opportunity to start new and, perhaps, prolonged litigation.

Even if Shepherd ultimately defeats the cousins he then must face the contest by Miss Isabelle Pope, who was McClintock's fiancée. Attorney John J. Healy addressed the court in her behalf yesterday. He referred to her as the "equitable widow." Her claim is for the portion of the estate which would have become hers if Shepherd had not prevented her marriage to McClintock.

Mr. Healy said Miss Pope and the contesting heirs had joined forces against Shepherd. They decided to begin by opposing the probating of the will. Then the lawyer turned his attention to Shepherd, who "had proved himself a dishonest man" by his actions in having McClintock sign the will and in having two housemaids attest the signature.

Dealt with "Three Infants."

"Here are three infants, you might say," he said to Judge Horner, referring to the two servants and McClintock, "puzzled by the legal phraseology and Shepherd let them sign a document as important as this with no one to supervise it.

"If Shepherd was an honest lawyer he would have been at McClintock's side, counseling and showing the proper thing to do. Instead he left him in the room with two ignorant servants and didn't even tell him where to sign."

Attorney Kirkland pointed out yesterday that the federal and state taxes on the estate will amount to $400,000 leaving only $600,000 for whoever wins in the courts.

After Judge Horner denied the will, Attorney Kirkland asked that the estate be taken from the Northern Trust company and held by some other trust company. He said Shepherd's objection was that officials of the Northern Trust company gave testimony against him in the criminal trial. Judge Horner told the lawyers to see if they could agree and to come back Tuesday and let him know if the custodian is to be changed.

COOLIDGES VISIT HOME OF SECOND PRESIDENT

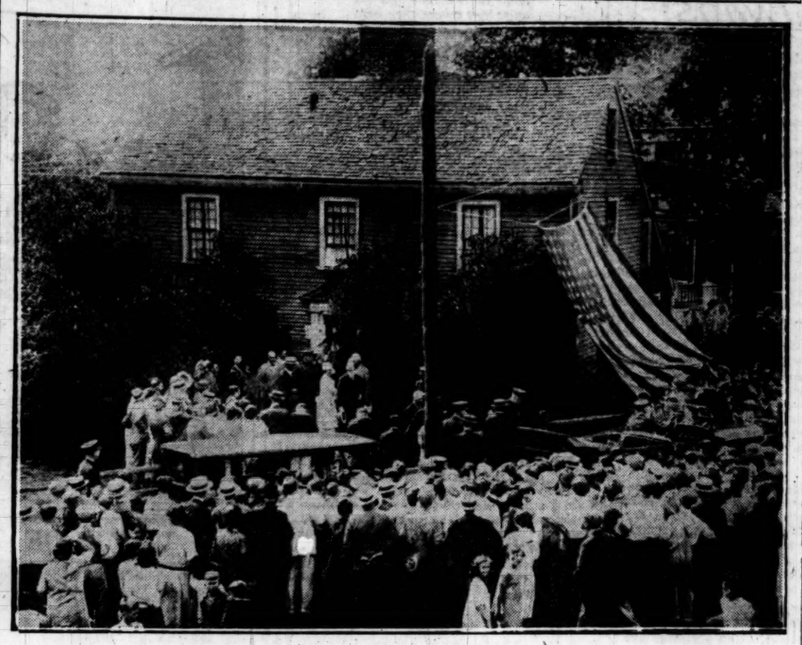

President and Mrs. Coolidge (visible at the left of the pole) as they arrived at Quincy, Mass., for their visit to the home of John Adams. The President and his wife made the trip from Swampscott, Mass., aboard the Mayflower. [Pacific and Atlantic Photo.]

YANKS COMING! CHEERS FRENCH IN RIFF ATTACK

50 Planes Bomb Moors Near Ain Aisha.

BY FLOYD GIBBONS.

(Picture on back page.)

[Chicago Tribune Press Service.]

[Copyright: 1925: By The Chicago Tribune.]

FEZ, Morocco, July 17.—"The water is fine—come on in," is the happy expression with which the fighting airmen on the Ouergha front welcomed the news that American aviators in Paris had volunteered their services as combat units against Abd-el Krim.

The news was spread by radio, heliograph and telephone from one aerodrome to another along the front. A number of French pilots here recalled to their friends the world war days when Yank flyers were their old comrades at arms in numerous sky battles.

The information reached the air camps coincident with one of the largest offensive air actions in the present campaign. During the afternoon fifty planes took the air, loaded down with bombs. Making repeated trips between the bomb supply station and the enemy areas, they dropped thousands of pounds of explosives on Riffan positions and behind the lines.

Try to Save Ain Aisha.

The air attack was particularly effective in the central sector against the Riffian forces which are attacking the French posts of Ain Aisha. The French pilots, swooping low through the dangerous air currents of the mountain passes, used machine guns on the Moors and broke several determined attacks. The defending garrison, manning machine guns, trench artillery, and light field pieces, firing at direct range, cheered their air brothers.

Several new tribal revolts south of the French line and Riffian infiltrations through the lines north of Taza contribute to the seriousness of the situation on the eastern sector, through which French divisions of reinforcements must pass on their way to the front.

Two Chicagoans in Volunteer Squad.

[Chicago Tribune Press Service.]

PARIS, July 17.—The American aviators who have taken service in the Moroccan sultan's army to help France crush Abd-el Krim will leave Paris next Thursday for the front.

Col. Charles Sweeney of Spokane, the organizer of the squadron, gave out the following preliminary list of members tonight:

Col. Charles Kerwood of Chicago with a record of twelve German planes; Grafton Grey of Chicago, fourteen Germans; Chester Gillette Parker of Helena, Mont., eight German planes; A. Granville Pollock of New Orleans, ten German planes; William Rodgers of Pittsburgh, eight German planes; Paul Rockwell of Atlanta, Reginald P. Weller of New York, Joseph M. Stehlen of Brooklyn, Paul F. Baer of New Jersey, eighteen Germans; Thomas H. Buffum of Boston, eleven Germans.

The aviators will be paid one franc daily, wear the French colonial uniform, and each will receive a commission. To avoid engaging themselves for five years in the Foreign Legion they are taking service in the sultan's army, which is under French control.

Spanish Dictator to See Attack.

Dictator Primo de Rivera is going to Morocco Tuesday to watch the big French offensive against the Riffians.

Marshal Petain, who has been sent to Morocco to save the situation, arrived at Rabat today.

Krim's push toward Fez is still going on, and he has captured four miles of the road between Fez and Ain Aicha, one of the principal defenses of the capital.

Terrorists Battle Polish Police; Bystanders Shot

[Chicago Tribune Press Service.]

WARSAW, Poland, July 17.—[Ullstein.]—A pitched battle between secret police and members of a terrorist organization occurred here today. Several bystanders were wounded. It was established that the captured men are members of secret red bands supposed to be acting under orders from Moscow.

Goodrich Announces New Advance in Tire Prices

Akron, O., July 17.—(AP)—The B. F. Goodrich Co., tire manufacturers, today announced an increase in the price of their products. Pneumatic tires are advanced 10@15 per cent, effective tomorrow. Tubes were advanced 15 per cent and solid and cushion truck tires ten per cent.

VETS RESENT FANCIED PRESIDENTIAL SLIGHT TO GENERAL EDWARDS

Swampscott, Mass., July 17.—[Special.]—President Coolidge motored to Camp Devens today to review the 26th division of the National Guard. For almost an hour he watched the 5,000 guardsmen, many of them world war veterans, pass in review.

With him in the reviewing stand were Senators Butler and Gillett, Gen. Logan, in command of the division, and Gen. Richard K. Hale.

A few feet away, and almost unnoticed, sat Gen. Clarence R. Edwards, retired, the man who commanded the 26th in France until removed by Gen. Pershing shortly before the armistice.

The President spoke to Gen. Edwards, but did not invite him into the reviewing stand. His action created much unfavorable comment on the part of veteran officers and men of the old division. It was not until the President left the stand that he sent for Gen. Edwards.

BRITISH DOCTORS RAP SEX MANIA IN PROFESSION

[Chicago Tribune Press Service.]

LONDON, July 17.—The professional practice of medical lewdness under the guise of psychoanalysis was flayed by leading doctors of England at the ninety-third annual conference of the British Medical association at the city of Bath today. The result of the disclosures of the abuses of psychoanalysis probably will be a thorough investigation by the general council.

Dr. L. A. Parry told the assembly that his branch of medicine—neurasthenia—already had investigated the matter and had found widespread abuses of psychoanalysis carried on by doctors who apparently possessed a sex mania.

One case he cited was that of a licensed psychoanalyst who discussed sex matters with young unmarried women half an hour twice a week. In the second case he told about a doctor well known in England who maintained an institution where boys and girls took gymnastic exercises in the nude and bathed together.

CLOSE OUT!
All The New
Spring & Summer
DRESSES
$10
Including printed georgettes and chiffons, printed crepes, flat crepes and satins. Some sold as high as $50.
SAMPLE COAT & SUIT SHOP
4th Fl. 36 So. State St.
AMERICAN BLDG.

TILE GRAFT QUIZ IS FLOP SO FAR, CROWE AIDS SAY

Witness to Be Asked About $50,000.

Unless one of two remaining witnesses discloses something more substantial in the way of incriminating evidence the state's attorney's investigation of graft charges in connection with defeat of the tile ordinance will end in a fruitless search.

In effect, Assistant State's Attorneys Joseph P. Savage and Robert McMillan admitted yesterday that the inquiry was a flop to date. The two men remaining for questioning are Ald. Patrick F. Ryan and W. D. Allen, a representative of the Portland Cement association. Both are away on vacations.

To Quiz Allen on $50,000.

It was on statements attributed to Allen that Ald. Arthur Albert asked the state's attorney's office to investigate rumors that $50,000 had been used to kill the ordinance permitting the use of hollow tile in building construction.

In addition to quizzing half of the city council the state's attorney's men questioned numerous labor leaders and city officials. It was revealed that union influence helped defeat the tile ordinance because the use of brick exclusively means more to laborers employed in the building trades, the prosecutors said.

Dever Seeks Early Action.

Meantime Mayor Dever called the council committee to meet with him Monday on the question of presenting the ordinance again and passing it under a suspension of the rules next Wednesday before the summer recess.

PASSENGER STABS TAXI DRIVER.

Joseph Marfino, 24 years old, 1323 West Ohio street, a taxicab chauffeur, was stabbed in the face and hands last night following an argument over a fare. His assailant escaped.

WEBB'S ESCAPE BRINGS ATTACK ON HONOR FARM

He's 28th to Flee; Crime Fighters Aroused.

Escape of Robert "Teddy" Webb, notorious Chicago murderer and the city's first real automobile bandit, from the Joliet penitentiary on Wednesday has roused a sharp debate in official circles over the wisdom of the honor farm system. Attacked by police and crime commission leaders, the honor farm found its chief champion in John L. Whitman, warden of the prison.

Break Honor Farm Code.

In the face of a record of twenty-seven escapes from the honor farm within the last eighteen months—all of them desperate murderers or gunmen—Warden Whitman stanchly defended the system, insisting that it is a successful one and that the number of escapes is fractional in proportion to the unfortunates reclaimed by means of it.

Chief of Detectives William Schoemaker, however, while his squads searched former haunts in search of Webb, was outspoken in his denunciation of the plan, as was Henry Barrett Chamberlin, managing director of the Chicago crime commission, who declared that late records indicate the complete breakdown of the honor farm system at the Joliet institution.

Ten There After Murders.

Among the twenty-seven who have escaped from the farm in the last year and a half, ten are listed as murderers sentenced to life terms, others were convicted of robbery with guns, and a number are burglars with long criminal records.

"There ought to be some discrimination in choosing men for the honor farm," Chief Schoemaker added.

"The prison authorities have had him in a better home than he ever had before and have stuffed him with buttermilk and ice cream. Some innocent man will lose his life because of Webb's escape.

Whitman Defends System.

"The percentage of escapes from the farm is being reduced every year," retorted Warden Whitman last night, asserting that out of sixty-eight convicts assigned to the farm, because of good conduct, only one escaped—and that one, the warden added, returned to the prison a few days later voluntarily.

"I don't know what percentage the list of twenty-seven escapes represents," he continued, "but I do know that the percentage is being reduced yearly."

Webb Shoots Detective.

Webb was convicted in 1913 of the murder of Detective Sergt. Peter Hart, shot while seeking Webb in a flat. Webb was wounded. His capture followed, and then came his trial.

On June 5, 1917, Webb aided the prison authorities to quell a riot. As a reward he was made a clerk in the chaplain's office, then two years ago went to the honor farm.

It was rumored yesterday that Webb heard that his application for parole had been denied and that is why he escaped.

Drucci Booked on Charge of Gun Toting; Out on Bail

Vincent Drucci, pal of the slain Dean O'Banion, was booked yesterday on a charge of carrying concealed weapons. Shortly afterward he was released on bonds of $200. Witnesses who saw Tony Genna slain failed to identify Drucci as the slayer. Drucci was arrested by Chief of Detectives William Schoemaker as he entered the Criminal court building. A revolver was found in his inside coat pocket.

HANDS OF DEATH

The hands of the clock indicate the number of deaths by autos, guns, and moonshine in Cook county since Jan. 1. Yesterday was the one hundred and ninety-seventh day of 1925.

BOY AND 3 MEN DIE, WOMAN HURT, IN AUTO MISHAPS

Hands of Death Now Point to 399.

A truck driver was crushed to death yesterday when his car was jammed between two street cars at Jarvis avenue and North Clark street. An aged man and a boy were killed and a woman seriously injured in other automobile accidents. The 1925 motor death toll is now 399.

EUGENE CURRAN.

PETER KIPPEN.

Eugene Curran, 30 years old, of 4809 Newport avenue, was driving a truck in front of a northbound Clark street car and started to turn west at Jarvis street. He noticed a south bound car and attempted to turn back, but was caught between the two cars. The front of the truck was smashed and Curran instantly killed.

Saves Self by Leap.

His assistant, W. J. Fox, 4411 Park avenue, saw the impending crash, jumped into the rear of the truck and was unhurt.

Attempting to cross the street at 111th street and Indiana avenue, Peter Kippen, 74 years old, 11036 Indiana avenue, was struck by an automobile driven by Gino Giotto, 22 years old, 221 East 116th street, and fatally injured. He died two hours later. Kensington police arrested Giotto.

Norman Krawitz, 6 years old, 3917 West 15th street, was killed when he was run over by a truck while chasing his dog across the street in front of his home. Max Reitman, 1509 Miller street, driver of the truck, is being held for the inquest today.

Hit by Motor Bus.

Mrs. Elizabeth Miller, 49 years old, was injured when she was struck by a motor bus in the west drive of Garfield boulevard at 55th street.

Richard Canning, 5238 Princeton avenue, died in Chicago Memorial hospital last night from injuries he received on July 13 at 807 South State street. He was driving a truck when he fell off and was run over by his own machine.

Tests on Hens Aid Doctors in Hunt for Cancer Cause

[Copyright: 1925: By the New York Times.]

LONDON, July 17. — A new announcement regarding the cancer work of the British medical research council may soon be expected. This announcement will deal with the next step in the work of the research council, which announced this week the discovery by Dr. W. E. Gye and J. E. Barnard of a virus believed to cause cancer.

At the same time experiments are being made in causing cancer in rats, mice, and chickens by means of the newly discovered virus, other experiments are being conducted in immunizing these animals against the virus and in connection with this work the new revelations are to be made.

While it would be an exaggeration to say a cure for cancer is in sight, the new announcement is expected to indicate probabilities of finding a method of vaccination against cancer.

Caused by Virus.

Through the courtesy of the editor of the Lancet it is now possible to give a summary of the results of the cancer experiments on which are based the claim that the causative factors of cancer have been discovered.

The conclusion reached is that cancer is caused by a virus—that is, by specific organisms—which in themselves are insufficient directly to cause cancerous growth, but do so when used in connection with a supposedly chemical substance obtained from tumors and which Dr. Gye calls "the specific factor."

The culmination of Dr. Gye's experiments was reached last May, when, with cultures made from human cancer virus, the specific factor, he caused a cancerous growth in a chicken in all respects similar to the chicken sarcoma, with which cancer experts have been long familiar.

Dr. Gye, in the paper on his work, begins with a reference to a description in 1911 by Dr. Peyton Rous of sarcoma of fowl which differs from mammalian tumors in that it can be transmitted from chicken to chicken by the inoculation of dead cells, whereas mammalian tumors have so far been transferred only by inoculation of live cells.

Death in 28 Days.

Starting out with experiments of hen sarcoma, Dr. Gye gives a list of technical notes, telling how he prepared a liquid cancerous mixture, or filter. When inoculated into a chicken this preparation causes the formation of a tumor, "which is palpable within fourteen days, and almost always kills the chicken within twenty-eight days," the doctor says.

A large number of charts of the treatment of different chickens is given, showing how different conditions of filter and varying doses produced different results. He dilates on the technical attributes of the "primary agent" he used to obtain infection and states that pure virus would not produce tumors, whereas a preparation made from crushed tumor tissue in which virus existed did produce tumors. He therefore reaches the conclusion that two factors exist in an effective fluid.

Experiments with Rodents.

Dr. Gye reviews lengthy experiments with mice and rat tumors, in which he satisfied himself by using cultures treated in various manners that rat and mice tumors were due to an exterior factor. He says the inoculation of mice was 100 per cent reassuring. The next step was to obtain the chemical factor from the rat tumor and the virus from the sarcoma. This, injected into chickens, produced ordinary tumors. Hence his conclusion that the same virus was at work.

Attention was then turned to human tumors, which brings Dr. Gye near the end of his experiments. These experiments were had with three human tumors. The first two were without result, but with the third human tumor the virus, mixed with the specific factor from ordinary hen sarcoma, reproduced in the chicken a tumor entirely comparable with the Rous tumor.

EXPLAINS EXPERIMENT

BY DR. W. A. EVANS.

For a number of years doctors have been able to inoculate animals with cancer. This was done by planting a piece of the cancer in the animal. This work differs from the other work in that the English scientists think they have discovered a micro-organism capable of causing the cancer. This germ was found in a Peyton sarcoma. This kind of cancer has been studied for years by scientists. They have been able to inoculate animals with it.

The English scientists went a step further and found a micro-organism with which they were able to produce cancer after it had been separated from the cancer cells.

It does not follow that a cure for cancer, or even that a method of preventing it, will be at once discovered, but, assuming that this discovery is confirmed, a very definite step will have been taken toward finding a cure.

"At Ravinia on the Lake"

Three blocks east of the entrance to Ravinia Open Air Opera, and but 35 minutes from the Loop on the "Northwestern," will be found DEERE PARK.

Seventy-two lots, on winding roads, all having access to a private bathing beach and many with exclusive riparian rights. A profusion of shrubs, trees and wild flowers abounds over the entire tract.

Located on the shore of Lake Michigan in the heart of Highland Park—Ravinia section—Deere Park represents the last acerage to be developed in Chicago's famous North Shore, Lake front property.

The owners of Deere Park have installed, at their expense, all improvements, including concrete drives, sewer systems, water, gas mains, ornamental street lighting and underground electric and telephone service.

Lots range from ¼ acre to 1½ acres, from $6,000 to $30,000 in price. Building restrictions from $12,500 to $25,000.

When driving out, follow Sheridan Road, Route 42, just over the Glencoe Line to our office on the premises.

For further information phone main office Central 1855 or Highland Park 1204

FOUNDED 1855
BAIRD & WARNER
INC.
134 South La Salle Street, Chicago
DEERE PARK
A Home Development

$1 AND $1.25
Plaid and fancy hose and plain colored silk hose at
55c
$6.25 A DOZEN
Scotch plaids, bracken shades, Heathland checks - all sorts of bright, cheery, fancy hose - pure silk black hose, too - the more pairs you buy the more you'll save
MAURICE L. ROTHSCHILD
State at Jackson
MINNEAPOLIS CHICAGO ST. PAUL

To secure The Tribune's $7,500 Travel Accident Insurance Policy cut out and fill in the application below and send it with $1.00 as directed.

This offer open only to persons between the ages of 10 and 70.

APPLICATION
FOR $7,500.00 TRAVEL ACCIDENT INSURANCE POLICY
Issued to Readers of The Chicago Daily Tribune

(Fill Out This Application and Send to The Chicago Tribune, Tribune Square, Chicago, Illinois, with Registration Fee of $1.00—Stamps, Money Order or Check.)

I certify that I am, or will become, a reader of The Chicago Daily Tribune and hereby apply for a $7,500.00 Policy in The Federal Life Insurance Company issued only to readers of The Chicago Daily Tribune. *(ALL QUESTIONS BELOW MUST BE ANSWERED.)*

FULL NAME.....

ADDRESS..... (Street) (City) (State)

PLACE OF BIRTH..... AGE.....

DATE OF BIRTH—MONTH..... DAY..... YEAR.....

ARE YOU TOTALLY BLIND OR DEAF?..... ARE YOU CRIPPLED TO THE EXTENT THAT YOU CANNOT TRAVEL SAFELY IN PUBLIC PLACES?.....

WRITE HERE NAME AND ADDRESS OF PERSON TO WHOM YOU WANT INSURANCE PAID IN CASE YOU ARE KILLED. OTHERWISE IT WILL BE PAYABLE TO YOUR ESTATE.

BENEFICIARY'S NAME.....

RELATIONSHIP .....

ADDRESS .....

NOTICE: No more than one policy will be issued to any one person.

Chicago Daily Tribune.

THE WORLD'S GREATEST NEWSPAPER

FOUNDED JUNE 10, 1847.

ENTERED AS SECOND CLASS MATTER JUNE 3, 1905, AT THE POSTOFFICE AT CHICAGO, ILL., UNDER ACT OF MARCH 2, 1879.

All unsolicited articles, manuscripts, letters and pictures sent to The Tribune are sent at the owner's risk, and The Tribune company expressly repudiates any liability or responsibility for their safe custody or return.

SATURDAY, JULY 18, 1925.

THE TRIBUNE OFFICES.

CHICAGO—TRIBUNE SQUARE.
NEW YORK—512 FIFTH AVENUE.
WASHINGTON—40 WYATT BUILDING.
LOS ANGELES—406 HAAS BUILDING.
LONDON—138 FLEET STREET, E. C. 4.
PARIS—1 RUE SCRIBE.
BERLIN—1 UNTER DEN LINDEN.
ROME—GALLERIA COLONNA (SCALA A.)
PEKING—GRAND HOTEL DES WAGON-LITS.
SHANGHAI—4 AVENUE EDWARD VII.
TOKIO—IMPERIAL HOTEL.
MEXICO CITY—HOTEL PRINCESS.

"Our Country! In her intercourse with foreign nations may she always be in the right; but our country, right or wrong."
Stephen Decatur.

THE TRIBUNE'S PLATFORM FOR CHICAGO

1—Make Chicago the First City in the World.
2—Build the Subway Now.
3—Abate the Smoke Evil.
4—Stop Reckless Driving.
5—Elevate Sidewalks Downtown.

BRYAN.

Mr. Bryan made his first speech at Dayton Thursday. The question was whether the jury was to hear the testimony of scientists explaining the hypotheses, theories, facts and conclusions regarding the origin of organic life and of man. Mr. Bryan argued "No."

There are two questions in the trial. Is such a law as that of Tennessee restricting teaching that conflicts with the Bible story of creation valid in the American system of government? The other question is whether Scopes, teaching that the evolution of man along with other mammals was from a one cell organism, violated the law.

Mr. Darrow of the defense says that he is an agnostic. He does not know whether there is a God or not. Mr. Malone, also of the defense, says that he believes in God and can accept scientific conclusions and follow scientific investigations without losing that faith.

Mr. Bryan says that the evolutionist destroys faith in God and destroys Christianity. He asked the court not to permit the jury to hear any evidence from the scientists. He made it plain that he regards the anti-evolution law as a religious law. He is the chief promoter for this law in the various states in which bills have been introduced in the legislatures to enact it.

Mr. Bryan is for a state belief. It must be his belief. It must be his interpretation. It must be what he selects as worthy of faith. Anything else than that is corrupting.

He was mad when a reporter asked him if he believed that Joshua made the sun stand still. He would be madder still if Clarence Darrow had a chance to cross-examine him. He selects his articles of faith and what he selects he wants maintained by statute and by constitutional law. Any other belief than his is vicious and the state, by prohibition, his favorite method, must use the power it has to prevent the spread of another belief.

He assumes that his mental attitude is the attitude of science, only he assumes that his purpose is moral and the purpose of science immoral. He thinks of the intent of science as anti-religious. He conceives it to be something malicious, creeping into the schools, attacking the children, and penetrating into the home.

Mr. Bryan in this state of mind has been and still is a leader among the American people. He was three times candidate for the Presidency and he might have been elected. He was secretary of state in the most critical of modern days, when the United States was being dragged into the great war.

He sways many people, persuades them and influences their thought. That is his privilege. His place is the pulpit, the platform, the lecture room. There he could be respected for moral purpose and for sincerity in conviction. There his beliefs would be respected. But he takes them to the legislatures and the courts. He seeks to close the door on everything else and bolt the door with the law.

He wants the aid of the policeman and judge to establish what he believes as the belief of every one.

HOW TO END TAXICAB WARS.

Another taxicab war has begun. Rival companies are fighting for the right to succeed to the cab stand near the Hotel La Salle, which until recently was served exclusively by the De Luxe company. Seven drivers were arrested in a free-for-all Thursday night, when, the police say, sluggers of both companies were participating in the row. More serious troubles are feared. In previous conflicts of this sort there have been shootings and bombings.

We do not pretend to know the rights of the participants. We do know that private warfare on the streets of Chicago is not the way to settle the issue. Moreover, we know exactly how to stop this kind of thing almost before it begins, and so do Mayor Dever and Chief of Police Collins.

The police have adopted two measures, neither of which will get anywhere as a preventive. They have arrested a few participants, but that leaves hundreds to carry on the fight. They have also closed the streets in the vicinity of the trouble to all taxicabs except those with passengers to discharge in the troubled zone. Thereby the seat of battle will be moved to another part of town where the police will be less able to cope with it.

The way to end the war is to arrest and prosecute the executives of the companies. Their responsibility is so apparent as to require no argument. We say executives and by that we do not mean drivers or starters or telephone girls or garage mechanics. We mean the presidents or general managers of the warring companies.

DEVER, CROWE, AND TILE.

Mayor Dever has turned over to State's Attorney Crowe all the facts and papers in his possession regarding the failure of the city council to approve modifications in the city's building code. The mayor explained that he was obliged to veto the first ordinance permitting the use of hollow tile in load-bearing walls because it was loosely worded and had not received adequate consideration at the hands of the council. The mayor suspects that [illegible] efforts to permit the use of tile failed through the corruption of public officials. He wants Mr. Crowe to look into that.

There can be no doubt that the circumstances are so suspicious as to warrant Mr. Crowe's investigation. The mayor, a man of judicial temper, finds himself obliged to cast suspicion on a considerable number of business men and public officials, many of whom are his friends and political allies. When so many persons are involved, it should not be difficult for a skilled prosecutor to get to the bottom of the matter and convict who are guilty.

Mr. Crowe might well bear in mind throughout this inquiry that here is no ordinary criminal charge. If the mayor's suspicions are justified, every home owner and rent-payer in the city has been robbed, directly or indirectly.

TURNING KILLERS LOOSE.

The escape of a notorious bad man and murderer from the honor farm near Joliet has called attention to the fact that in the last nine months ten murderers, nine sentenced for life, have got away from the farm. Dozens of other offenders also have left without leave and many have not been caught.

Chief of Detectives Schoemaker protests. We think all law abiding citizens will share his indignation. It seems apparent that the honor policy at Joliet is not being applied with discrimination, even if it is not basically mistaken. Certainly it is neither sensible nor safe to trust notorious men of violence, killers and habitual trouble makers, merely because they have behaved themselves under prison surveillance for a time.

The escape of ten killers in nine months is inexcusable. There is something radically wrong. We do not know whether it is politics or worse, or merely a false theory of criminal character. The effect is intolerable, a danger to the community. In Illinois we seem to be determined to put a premium on the taking of life. A maudlin sentimentality devastates justice and life becomes cheaper year by year. But the conduct of the honor farm ought to shock us into some effective action.

NO STREET CAR STRIKE.

The elevated railway employés have decided to join the surface line employés in signing up at the present scale. There will not be another strike. That's a relief. It's great fishing weather and there might have been a temptation to get out in the woods by the bass lakes. We're all much obliged to the sensible and considerate men who opposed the strike talk. We do not care even to imagine what Chicago with its present conditions would be like with the cars struck.

SMALL AGAIN DELAYS JUSTICE.

If there is a weakness in the administration of justice in Illinois which is more notorious than another it is delay. Every critic of its scandalous inefficiency agrees that until we can expedite the trial and punishment of offenses, the restraints of law will not be respected by the criminal and the undisciplined. The perpetual postponements of prosecution and punishment open every conceivable avenue of escape to the guilty, and even if punishment is finally inflicted it is so long after the commission of the crime that the victim is forgotten and the criminal appears to the sentimental almost as a martyr.

The governor, on the faith of a mysterious telegram purporting to come from Russell Scott's brother and to confess the crime for which Scott was convicted, now postpones the execution another week. We think the telegram is an obvious fraud. If Scott's brother had any disposition to die in Scott's place he would not have waited until the night before the execution. Moreover, Scott was identified as the killer by witnesses credited by a jury, and his defense has been fully and repeatedly considered—by the jury and judge at the trial, by a court of review, and by a pardon board by no means adamant to appeals for clemency. He has had every chance to show innocence that our law and practice offers, and that means about every chance conceivable, for our law and our practice go to extremes in protecting defendants.

If every murderer can get reprieved by the sending of mysterious telegrams, we shall have another bit of technique in the art of interminable delay which flourishes in this state.

Scott and his brother went out to rob, and they went armed and ready to kill. The killing was done. Scott has been tried for the killing and proved under the law to have killed. His success in postponing punishment has contributed to the discredit of justice and the encouragement of murder, and the governor has done his part to that end by postponing his punishment.

PROHIBITION, PACIFICISM, PHUNDAMENTALISM.

We have received the following interesting communication:

"Sir: You may be interested to know what impressions are being received by a large part of the public which, perforce, is obliged to read your paper to get the news. These are they:

"In order to be properly finished the new Tribune Tower should have on the very top a large beer barrel with whisky jugs pendent from the lower edge, and 'crowned' with a monkey. Also this slogan should be printed underneath the infamous, chauvinistic Decatur saying:

"'The gratification of our appetites—OUR APPETITES—may they always be right, but right or wrong, they must be gratified; and any one who does not agree with this is a d——d bigot!'

"DISGUSTED."

Fanatic prohibitionism, fanatic fundamentalism, and fanatic pacifism find a hospitable harborage in a certain sort of mentality or, rather, seem to have a common source in it. We should regret not being an object of disgust in its view.

"NO TRESPASSING" IN FLORIDA.

[Rock Island [Ill.] Argus.]

With Palm Beach idle, it is announced in Washington that all government owned islands in the coastal waters of Florida have been withdrawn from homestead entry. This is accomplished by executive order issued by the department of the interior. "In connection with the order," says a Washington dispatch, "it was announced at the department that there was a demand for winter homes along the Gulf of Mexico, and that through the temporary withdrawal of these tracts the land office would be able to classify these public lands and submit to congress proposed legislation governing the disposition of lands that are chiefly valuable for town sites and winter homes."

Florida land is booming. The homesteader must look elsewhere and be satisfied with opportunities less golden. There is no room for him along the coast of Florida. No room for him—it is the sort of issue between poor settler and rich government which once enlisted the aid of Mr. Bryan. Perhaps the great realtor, who has some working knowledge of Florida real estate, can be persuaded to come to the aid of the homesteader, can be persuaded to fight for the right of entry, can be persuaded to help beat down the price of Florida land. And then, again, perhaps not.

How to Keep Well. By Dr. W. A. Evans.

Questions pertinent to hygiene, sanitation, and prevention of disease, if matters of general interest, will be answered in this column. Where space will not permit, or the subject is not suitable, letters will be personally answered, subject to proper limitations, and where a stamped, addressed envelope is enclosed. Dr. Evans will not make a diagnosis or prescribe for individual diseases. Requests for such service cannot be answered.

[Copyright: 1925: By Dr. W. A. Evans.]

POISONOUS POTATOES.

THE property in plants which promotes orderly growths of the animals eating them and which prevents rickets is due to the absorption of a certain part of the sun ray. The trend of scientific opinion about sunlight now is that in the ray there is a definite something which can be absorbed by cells. This something may be picked up by the cells of the body, absorbed into the blood stream and carried to other parts of the body.

In fact, there may be a group of such substances rather than one. Just at the present time there is a lot of speculation and a few actually known facts and no man can tell just where the truth will finally lie. In the case of plants the antirachitic substance is picked up by certain fats. These fats are only located in certain parts of the plant and there is no circulation similar to the blood circulation to carry them to all parts of the plant. In consequence, we find certain plants with this property in the seed, and others with it in the leaf.

There are many illustrations of beneficial qualities in plants, brought out by exposure to sunlight. But we must not conclude that sunlight makes all plants wholesome, or all parts of any plant.

The Irish potato is an illustration of a plant or part of a plant that may be made unwholesome by sunshine. The Irish potato belongs to the belladonna family. Other members of this family are the stramonium plant or datura; the hyoscyamus or night shade and the tobacco plant. All are classed among the poisonous plants.

And yet, ordinarily, the root of the potato plant is most wholesome. In fact, fresh young potatoes have been used to prevent both scurvy and rickets. There are physicians who rank potato soup and potato juice with orange juice and tomato juice as a corrective for use with babies. The root, if it be allowed to grow big and fat under the ground, well protected from sunlight, is full of energy producing qualities, is easily digested, very nutritious and altogether wholesome.

But not so if it be green in color from the action of sunlight. Under those circumstances it is a deadly poison, ranking with belladonna, stramonium, hyoscyamine, atropin, and nicotin.

According to Science, 1924, a farmer near Vandalia, Ill., gathered some potatoes from a field which had been covered with straw. His chickens had had scratching privileges in this potato patch and, in places, they had uncovered the potatoes. The uncovered potatoes were green in color. The farmer's family ate some of these green potatoes. Two days later the mother and one daughter were dead and six other members were fighting for their lives against poison developed in the potatoes by sunlight.

In Germany one company of fifty-six soldiers ate sprouted potatoes. All were made seriously ill. "Science" reports that sixty-four cows were once made sick by eating green potatoes. Six pigs were killed by eating sprouted potatoes. In Indiana, thirty chickens were poisoned by eating green, sprouted, potatoes.

The potato is an illustration of the possibility of developing poison in a plant by exposing it to sunlight. Some day we may discover that there is a scientific reason for bleaching asparagus and celery, just as there is known to be a scientific reason for exposing alfalfa, hay, greens, seeds and nuts to sunlight.

CHANGE OF LIFE.

C. F. S. writes: About six years ago my wife began to be troubled with hives and they have become a chronic ailment, recurring almost daily. She went to a good local doctor, who said it would require a blood test, as the case was hives and could only be eradicated through this treatment.

Shortly after developing hives she became troubled with hot flashes, her face gets red and she perspires very profusely. This happens from 1 to 4 times daily and also at night. She runs for open air, even outside, should it be zero, for relief, which usually comes in a few minutes. She has tried to get relief from this locally, but without results.

She is 44 years old and apparently in good health, being perhaps a little overweight. She weakens from the hot flashes, but recovers in a short time and seems to be all right.

REPLY:

Your wife is passing through the change of life. Send a stamped, addressed envelope for booklet entitled "Personal Hygiene for Women."

Have your physician give her ovarian extract as she needs it.

Some calcium salt in large doses may help her hives. Have your physician use that.

FRIEND OF THE PEOPLE

Letters to this department must be signed with names and addresses of writers.

THE CONTRACTOR LOSES.

Chicago, July 13.—[To the Legal Friend of the People.]—1. Is it legal for a contractor to pave an alley if some of the property owners are against it?

2. Can the contractor compel those who are against the paving to pay their shares? A. M.

1. Yes.

2. Not unless they expressly or impliedly agree to pay.

TRIBUNE LAW DEPARTMENT.

SIXTY DAY LAW EXTENDED.

Chicago, July 14.—[To the Legal Friend of the People.]—Where a tenant has no lease is a thirty day or sixty day notice required to give the landlord when the tenant wants to move? The tenant has been in the flat only four months. H. K.

We are informed that the law requiring sixty days' notice was extended for another two years by the last session of the legislature. TRIBUNE LAW DEPARTMENT.

A CROOKED DEAL.

Kankakee, Ill., July 14.—[To the Legal Friend of the People.]—I sold a man a dog for $20 and trusted him to pay me for it. He sold it without my knowing it. Since then he has paid me $2 but makes no effort to pay me the balance. Could I demand the dog and get it back? If not, how can I get the money from him? B. S.

You cannot recover the dog, on bare facts stated.

The ordinary course for recovering money is by employing an attorney to bring legal proceedings.

TRIBUNE LAW DEPARTMENT.

SIGNS ERECTED.

Chicago, July 12.—[Friend of the People.]—We should like to have a street sign at the corner of Phillips avenue and 72d street. People constantly annoy us with questions about the location. A. B. J.

Report is made by our sign division that a street sign has been placed at this corner.

THOMAS H. BYRNE,
Superintendent of Streets.

DEPENDS ON THE WILL.

Riverdale, Ill., July 15.—[To the Legal Friend of the People.]—My father-in-law in Massachusetts was divorced and died recently, after my husband's death. What part, if any, of the estate am I entitled to if he did or did not leave a will? A. H. D.

Nothing, if he did not leave a will. The amount you would receive from the will would depend upon the wording of the will.

TRIBUNE LAW DEPARTMENT.

FROM THE TRIBUNE'S COLUMNS

60 YEARS AGO TODAY

JULY 18, 1865.

WASHINGTON.—President Johnson will recommend to the next session of congress the adoption of a policy to increase immigration and thereby secure a further settlement of the public lands in the western territories.

HALIFAX. — Rescued passengers from the ship William Nelson, which burned to the water's edge on June 26, who have reached Halifax say that on the day of the fire the captain had decided to fumigate the steerage. He ordered pitch taken into the lower hold and red hot irons thrown into it. The pitch ignited, boiled over and set the ship afire. The captain and his family, with the cabin passengers, left the burning vessel in lifeboats. More than 400 steerage passengers went down with the ship.

FORT LARAMIE.—Gen. Conner will start from here with the left column of his expedition against the hostile Indians of the Powder river within the next ten days. The right column, numbering 2,000, is well up Louis fork. The center column will strike through the Black Hills country. This expedition will not take a soldier from the overland mail and telegraph routes.

NEW YORK.—Madame Jumel Burr, wife of Aaron Burr, died at her residence on Washington Heights.

PLAINFIELD, Ill.—David L. Holden of the 83d Illinois regiment and Miss P. S. Flagg were married at the home of the bride's father here by the Rev. Charles Woodhouse.

SPRINGFIELD, Ill. — Our city is greatly excited over a wanton and systematic violation of the Sabbath by some seventeen clothing houses and the city magistrates spent the day in attending to the matter. The administration of justice, however, seems but a farce, $3 being the penalty in each case. This is an outrage on morality that is bringing disgrace on our city.

25 YEARS AGO TODAY

JULY 18, 1900.

LONDON.—The Chinese situation has been further complicated by a formal declaration of war by China on Russia and the bombardment of Chinese troops of the Russian town of Blagovechensk on the River Amur in Siberia. Other Chinese news is that the allied forces after a heroic rally surprised the Chinese in the native town of Tientsin and captured the city. The allies lost nearly 800 men in killed and wounded in the fighting of July 13 and 14.

WASHINGTON.—At a cabinet meeting it was decided that the Chinese situation does not necessitate the calling of a special session of congress. However, it was announced that if matters should change for the worse, President McKinley will not hesitate to call congress together.

ST. PAUL. — Before 8,000 persons Gov. Theodore Roosevelt, Republican candidate for Vice President, opened the Republican national campaign here. He said the Democrats "have only 52 per cent faith in their 48 cent dollar," declared the Boxers in China are the analogues of Aguinaldo rebels in the Philippines and asserted that the coming campaign is more vital to American interests than any since the civil war.

10 YEARS AGO TODAY

JULY 18, 1915.

MILLEDGEVILLE, Ga. — Leo M. Frank, serving a life sentence at the state prison farm near here for the murder of Mary Phagen, a factory girl in Atlanta, was attacked from behind by a fellow prisoner, William Green, with a butcher knife. Frank was cut through the neck and is believed to be in a dying condition. He was recently taken to the prison farm secretly to prevent lynching when his sentence was commuted from death following a nation-wide fight in his behalf.

HARBOR SPRINGS, Mich.—Passengers of the Goodrich liner Arizona are hailing Miss Catherine Barker, the $20,000,000 heiress engaged to wed Howard Spaulding Jr., as a heroine. She was one of the first to respond to the call for assistance after the excursion steamer ran upon the rocks and mud during a dense fog off Seven Mile point near the entrance to Little Traverse bay. In her boat, the Katy Fritz, she took many of the passengers from the liner to the nearby towns.

LONDON.—That the Lusitania was torpedoed "not merely with the intention of sinking the ship but also of destroying human lives" was the official find of Lord Mersey, who presided at the board of trade inquiry. He held that the German charge that the vessel was armed, that it carried masked guns and trained gunners, and that it was being used as a troop transport had been proved untrue.

PARIS.—German artillery shelled Reims for more than an hour, sending at least twenty shells into the heart of the city and about the famous cathedral.

A LINE O' TYPE OR TWO

How to the Line, let the quips fall where they may.

WEEK-KNEAS.

A STORIE OF A DAWG.

CHAPTER II.

(By SNOWSHOE AL.)

SINOPSIS.

Tha orthur metes his old side-kick, Crazy Kelly frum Dawson Sity, on sheridun Rode. Crazy has a dawg with him named Week-Kneas, which he tells tha orthur he has jest bote fer 1 thousand 2 hundred dollurs, and tha orthur registers deap disgust. O how tiresum. All rite, go on with tha storie.

JIST then Week-Kneas sat down an' scratched wun uv his eers vigerusly. "Did all them accessories kum with him?" sez I. "Them aint accessories, yuh dam fool, them's fleas," sez Kelly. "Wot-ever they is," sez I, "Week-Kneas aint very desirous uv there kompany." "Nope," sez Kelly, "he don't kare ter show eny sines uv life uther than wot nachure equipped him with." Jist then tha famus Week-Kneas spots a kat akross tha street, an' fergittin' his dignity, he maiks a break fer it. Kelly plowed up 8 feet uv conkrete with his nose afore he had sense enuff ter let go tha chain. After dodgin' several automobeels an' a few uther things fer wich tha naishun hates detroit, Week-Kneas got in frunt uv a motorbus an' wuz nocked fer a tall wun over tha left feeld bleechers." "He's dead, Kelly," sez I. "I know it," sez Krazy, as he sat down on the kurb an' started cryin'. It allus maiks me feel queer tuh see a strong man weep, so I slaps him on tha back an' sez "Tuff luck, Krazy, old fella; wuz he insured?" "Sertinly," sobs Krazy, "he wuz insured for 50,000 smacks. Boo-hoo!!!!" "Kelly," sez I, "wurds kin not express my simpithy fer yuh in yer hour uv sorrer!" An' then I nocked hell out uv him.

Quite So.

R. H. L.: The height of commercial candor is achieved by the North Clark street haberdashery store whose window flaunts the announcement: *"Straw Hats—$1.45 . . . . . Good Ones—$2.45."* STEVE.

WELL, WELL, WELL! We told you so last Monday when we asked you to smile. And now it's happened just as we said. We knew it would. We said if you would only be patient and cheerful the thing was bound to happen. And it has. It's Saturday again.

It's Oh, to Be a Pickerel or a Large Mouthed Bass.

R. H. L.: Did you see the story on the Tribune's front page, "THREE MILLION BOOZE HOARD TO GO IN SEWER," which goes on to say that the $3,250,000 hoard of rare liquors, and—O gosh—the Poor Fish—THE POOR FISH! HOWARD.

This One's Got More than 150.

Sir: Well! Well! And who and what (also where) is this Misogynist who casts a broadside in the Line at the so-called fair sex? Vocabulary of one hundred and fifty words forsooth! And where is the modern girl to pick up an extensive and didactic speech when her environs are so full of that often equally unschooled descendant of the ape, the modern man? I beg to be informed. ALINE SOLEDAD.

WE'VE BEEN studying the pictures from the monkey trial and now we know. We wondered and wondered why Clarence Darrow didn't seem to be getting anywhere down there in Tennessee. We remembered the way he romped to victory in the Loeb-Leopold case by snapping his old red galluses, and we thought he would do it again in the monkey trial. But, darn it, all the natives attending the trial in the courtroom and outside wear galluses, and, of course, they snap 'em, too. And they make so much noise that when Clarence snaps his galluses nobody hears it at all.

Life called him, and he could not wait to take
The byways and the vagrant paths of youth,
But plunged upon the highroad, broad awake,
In vaulting passion for a gleaming truth.

War called him, and he would not wait for place,
But fell in ranks of those who sped their way
To where they met the Trumpeter's grim face
Within the dusk of Villers Cotterets.

Death called him, and within eternal deeps
He found the quiet ways of youth again,
Now all time is his own the while he sleeps
Under a cross beside the winding Aisne.

MADELON.

THESE are certainly the dog-days, though ordinarily we don't notice it until along in August. One knows it because there's no news, nothing especial to think about or talk about, and that worst symptom of all, "Without inclination to do work of any kind."

And He Knows 210 Cocktail Receipts.

R. H. L.: Am I too late to ask for Gordon Seagrove as my lone companion on a sandy waste? With his keen sense of humor need I desire more? ADAM'S EVE.

Come Along, Sister; Come Along.

RHL: Am I going to the Pontiac Chautauqua? I'll tell the pop-eyed world I am, and do you know what, I'm going to spend my whole vacation down there. I'm taking my little white walled tent and I'm going to camp right on the lot. And why? Just ask me, please ask me. You say it's because it's on the old Vermilion river? Nay! Because Senator Pat Harrison is going to spellbind? Nay! Because the Schubert Symphony orchestra is on the program? Nay! Nay! Nay! I'm camping out on that old Vermilion, way down at Pontiac, so that on Saturday night, Aug. 1, when the Line contribs make their first appearance on any stage, I'll be thar, boy, I'll be thar! PEG O' MY HEART.

TEN MURDERERS, nine of them serving life terms, have walked away from the honor farm of the Joliet penitentiary in the last nine months and not been found since. Perhaps they don't serve the boys their breakfast in bed on the honor farm, or maybe not enough ice cream at dinner. Certainly something is wrong, for it does not seem possible that the boarders would just pick up their hats and coats and walk away without a word if they really liked the place.

Hatching Out More Little Comb-Backs.

R. H. L.: Did you know they could sit? July Scribner's says they can, page 94: "At the foot of the attic stairs sat a comb-back Windsor." F. E. K.

DUDLEY FIELD MALONE called Bill Bryan a mammal during his speech Thursday. You'd better smile when you say that word in Tennessee, Dudley. Bill Bryan's got lots of friends down there. R. H. L.

AN ANTI-EVOLUTION AUTHORITY

[Detroit News.]

VOICE OF THE PEOPLE

Writers should confine themselves to 200 or 300 words. Give full names and addresses. No manuscripts can be returned. Address Voice of the People, The Tribune.

DEWEY AT MANILA.

Chicago, July 16.—Your correspondent who submitted two questions based on the Dewey-Von Diederichs controversy at Manila, as described by O. K. Davis in a recent issue of "Liberty," has evidently not looked into the issue very thoroughly.

His first query as to why the German admiral should be considered either wicked or discourteous for interfering with Dewey's operations is readily answered. The basic issue is one of international law. When a harbor is under control of a power which is at war with the country that originally possessed the harbor, and the harbor is actually occupied by the hostile fleet (ours in the case of Manila), neutral powers are required not to move fighting ships superior in aggregate strength into such harbor. Further, if they move any fighting unit into the controlled sphere, the requirements of neutrality are that their anchorage be determined by consulting the commanding admiral of the occupying fleet or squadron, who will designate what position they may assume without becoming an adverse or interfering factor in his operations. Since the German squadron under Von Diederichs at Manila was of strength superior to Dewey's, it had no right to enter Manila bay in full force at that time; and after having done so, neutrality could only be maintained by taking position in accordance with Admiral Dewey's express wishes.

As to the second question, why Dewey complied with the German's request if it was unreasonable, the answer is obvious. Dewey did what he had intended from the outset. He had no desire to subject the city to a bombardment if it could possibly be avoided, and the unwarranted German interference in no sense changed his original plan of action. Your correspondent is in error in assuming that there was any connection between this and Von Diederichs' activity.

The incident sheds no appreciable light on Spain's refusing to attack Germany in the recent war (answering the final question). Spain, never was sufficiently simple-minded, in a diplomatic sense, to believe that Von Diederichs' intercession at Manila was prompted by mere disinterested friendship. An altruistic move of that sort would be even more than a rational pacifist could swallow. D. E. HOBELMAN.

THE OTHER SIDE.

Chicago, Ill., July 15.—Let me quote Mr. Andrew Dickson White who not only came in close contact with more great men than Mr. O. K. Davis, but of whom Theodore Roosevelt once said: "As a diplomat he comes in a class with Benjamin Franklin and Charles Francis Adams." During the Spanish-American war Mr. White was American ambassador to Germany and when he writes that "the course of the imperial government, especially of the foreign office, was all that could be desired," he knows what he is talking about.

"Indeed," continues Mr. White in his autobiography, "they went so far on one occasion, as almost to alarm us. The American consul at Hamburg having notified me by telephone that a Spanish vessel, supposed to be loaded with arms to be used against us in Cuba, was about to leave that port, I hastened to the foreign office and urged that steps be taken, with the result that the vessel which in the meantime had left Hamburg, was overhauled and searched at the mouth of the Elbe."

As to the "famous Manila incident" Mr. White writes: "The sensational press, indeed, continued its work on both sides of the Atlantic. On our side it took pains to secure and publish stories of insults by the German admiral, Diederichs, to the American admiral, Dewey, and to develop various legends regarding these two commanders. As a matter of fact, each of the two admirals, when their relations first began at Manila, was doubtless rather stiff and on guard against the other, but these feelings soon yielded to different sentiments."

WM. L. SCHNELLE.

THE BIBLE IN OUR GOVERNMENT.

Chicago, July 14.—Had President Coolidge taken his oath of office on the Koran would he thereby have qualified himself under the terms of our constitution to administer the duties of his office?

D. H. HARNLY.

ARE WOMEN PEOPLE?

Evanston, July 15.—I noticed an item stating that the chief of police of Dixon, Ill., had issued orders to his force "to arrest any woman caught smoking cigarets on the streets of Dixon" and stating that "charges of disorderly conduct would be preferred."

One wonders why this order does not apply to men as well as women, and why a woman has not just as good right to smoke on the street as a man has. Here is a chance, it seems to me, for a test case similar to the one now attracting attention in Dayton, Tenn. What is there in our laws or statutes that makes it perfectly in order for a man, or even a stripling, to puff his cigaret on the streets or in places of public resort, often in utter disregard of the rights of those to whom the odor of tobacco is offensive, and entirely out of order for a woman to smoke on the streets? If there is anything very bad about smoking cigarets why not apply the law to men and boys as well as women.

I am not here saying anything either for or against smoking cigarets. Personally I would not like to see women smoking, either on the streets or anywhere else, but I believe in fair play, and I do not believe that a woman should be chargeable with disorderly conduct if she exercises her constitutional privilege of smoking, even in so fine a town as Dixon. O. F. MATTISON.

A WOMAN FOR STATE'S ATTORNEY.

Chicago, July 15.—In today's editorial you state that State's Attorney Crowe feels that women jurors would make a better and safer Chicago. Allow me to add that a woman in office as state's attorney would be another great help toward making Chicago a better and safer place. A TRIBUNE READER.

GRAND CONCOURSE.

Chicago, July 15.—Why not name the new outer drive, "Grand Concourse?"

The word "Parkway" means little, and as there are so many "Parkways" in Chicago, the name is conflicting.

Let's have a noble name meaning something significant. JULIUS J. CALVIN.

HEAT IN A LOCOMOTIVE CAB.

Chicago, July 14.—Does anybody ever give the locomotive fireman a thought in this warm weather? Horses and the like receive much better treatment than the locomotive fireman. The burden of a horse is made much lighter in this hot weather while that of the fireman much heavier.

A steam locomotive is at its greatest efficiency in hot weather and is therefore given the heaviest load possible, at the expense of the fireman. The exceedingly heavy exhaust of the engine laboring under this load creates a greater draft on the fire and the amount of coal consumed under these conditions is almost beyond belief. To fire the engine the fire door must be opened and the blast of heat from a 2,500 degree fire strikes the fireman's face and body with scorching effect.

He cannot wear light clothing owing to the intense heat from the fire box which would immediately blister our arms and body. LOCOMOTIVE FIREMAN.

WE WERE FOR LOCAL OPTION.

Washington, Ill., July 15.—Mr. Orr's cartoon on the front page of today's TRIBUNE is a masterpiece. It is aimed at every one, of course, who doesn't agree with THE TRIBUNE on the wet and dry issue.

Mr. Orr made one mistake, however. Instead of stealing kings' and emperors' stuff the bigot is only stealing the wet crowd's stuff. O, what a fight they put up against local option, which was to let the people vote on the question! How long ago was it that the drys, when trying to get the question before the people, were met with the arrogant, sneering reply from wet legislators who were in the saddle then, "Naw! We won't let yah vote on it!"

Now your same wet bunch is shedding crocodile tears and making the welkin ring with their appeals for the "deer peepul" to have a chance to vote on this same question. L. E. WOOD.

EITHER WAY

[London Passing Show.]

MacPherson (who enjoys his glass with the b[illegible] of them): "In my opinion, jests about prohebition are in verra bad taste."

ON AUTHORITY

ews.]

HE PEOPLE

200 or 300 words. Give full names turned. Address Voice of the People,

nder the terms of our constitution to dminister the duties of his office?
D. H. HARNLY.

ARE WOMEN PEOPLE?

Evanston, July 15.—I noticed an item stating that the chief of police of Dixon, Ill., had issued orders to his force to arrest any woman caught smoking cigarets on the streets of Dixon" and stating that "charges of disorderly conduct would be preferred."

One wonders why this order does not apply to men as well as women, and why a woman has not just as good right to smoke on the street as a man has. Here is a chance, it seems to me, for a test case similar to the one now attracting attention in Dayton, Tenn. What is there in our laws or statutes that makes it perfectly in order for a man, or even a stripling, to puff his cigaret on the streets or in places of public resort, often in utter disregard of the rights of those to whom the odor of tobacco is offensive, and entirely out of order for a woman to smoke on the streets? If there is anything very bad about smoking cigarets why not apply the law to men and boys as well as women.

I am not here saying anything either for or against smoking cigarets. Personally I would not like to see women smoking, either on the streets or anywhere else, but I believe in fair play, and I do not believe that a woman should be chargeable with disorderly conduct if she exercises her constitutional privilege of smoking, even in so fine a town as Dixon. O. F. MATTISON.

A WOMAN FOR STATE'S ATTORNEY.

Chicago, July 15.—In today's editorial you state that State's Attorney Crowe feels that women jurors would make a better and safer Chicago. Allow me to add that a woman in office as state's attorney would be another great help toward making Chicago a better and safer place. A TRIBUNE READER.

GRAND CONCOURSE.

Chicago, July 15.—Why not name the new outer drive, "Grand Concourse?"

The word "Parkway" means little, and as there are so many "Parkways" in Chicago, the name is conflicting.

Let's have a noble name meaning something significant. JULIUS J. CALVIN.

HEAT IN A LOCOMOTIVE CAB.

Chicago, July 14.—Does anybody ever give the locomotive fireman a thought in this warm weather? Horses and the like receive much better treatment than the locomotive fireman. The burden of a horse is made much lighter in this hot weather while that of the fireman much heavier.

A steam locomotive is at its greatest efficiency in hot weather and is therefore given the heaviest load possible, at the expense of the fireman. The exceedingly heavy exhaust of the engine laboring under this load creates a greater draft on the fire and the amount of coal consumed under these conditions is almost beyond belief. To fire the engine the fire door must be opened and the blast of heat from a 2,500 degree fire strikes the fireman's face and body with scorching effect.

He cannot wear light clothing owing to the intense heat from the fire box which would immediately blister our arms and body. LOCOMOTIVE FIREMAN.

WE WERE FOR LOCAL OPTION.

Washington, Ill., July 15.—Mr. Orr's cartoon on the front page of today's TRIBUNE is a masterpiece. It is aimed at every one, of course, who doesn't agree with THE TRIBUNE on the wet and dry issue.

Mr. Orr made one mistake, however. Instead of stealing kings' and emperors' stuff the bigot is only stealing the wet crowd's stuff. O, what a fight they put up against local option, which was to let the people vote on the question! How long ago was it that the drys, when trying to get the question before the people, were met with the arrogant, sneering reply from wet legislators who were in the saddle then, "Naw! We won't let yah vote on it!"

Now your same wet bunch is shedding crocodile tears and making the welkin ring with their appeals for the "deer peepul" to have a chance to vote on this same question. L. E. WOOD.

R WAY

asing Show.]

...with the ... of them): "In my opinion,

BREAK UP VAST RUM RING USING TRUNK DELIVERY

U.S. Nabs 8 with Records of 20,000 Orders.

New York, July 17.—(AP)—A bootleg ring operating throughout New York and the entire middle west by shipping liquor by express in traveling trunks was broken up today, prohibition agents said, after the arrest of seven men and one woman and the seizure of books and papers containing the names and addresses of clients and showing that approximately 20,000 orders had been filled.

Keys to the trunks, according to the agents, were sent to the customers by mail. More than 40 solicitors went throughout the middle west taking orders for liquor, United States Attorney Emory R. Buckner said.

Arrests Made in Flat Raid.

The eight arrested on charges of conspiracy to violate the prohibition laws were arraigned before United States Commissioner Cotter, who issued a warrant for the raid on the Broadway apartment where they were found.

Mildred Cohen of Jersey City was released in $1,000 bail, and Jacob Hirschenblatt and Sol Damsky of New York City were released in bail of $5,000. The others furnished bail of $1,000 each.

Mr. Buckner, declaring that the raid had uncovered "the biggest bootleg ring since Mannie Kessler's prosecution," said that a federal grand jury investigation would be asked Monday.

Rummies Reappear Off Boston.

Boston, Mass., July 17.—(AP)—The appearance of three rum ships on New England's rum row was announced here today at coast guard headquarters. The vessels, said to be the British schooners Grace and Ruby Montclair and James W. Parker, were driven out of New England waters two weeks ago by the dry navy blockade.

Four destroyers and two cutters still are on patrol and, supplemented by a fleet of smaller craft, will resume the blockade.

FIVE AMERICAN WOOLEN MILLS TO CUT WAGES

Lawrence, Mass., July 17.—(AP)—A 10 per cent wage cut will become effective July 27 in the mills of the American Woolen company, employes were informed today. The company has four mills in this city and one in Shawsheen village. Notice "of a new and lower scale of wages" was posted simultaneously in the Arlington mills.

The American Woolen mills normally employ from 13,000 to 14,000. The normal personnel of the Arlington mill is 1,200.

NEAR OVIS POLI LAIR

LEH, Kashmir, July 17.—[U. P.]—Advices from Kashgar, to the north of here, today said the James Simpson-Roosevelt-Field museum expedition, bent on discovery of the sheep's ancestor, the ovis poli, in little known regions northward, is reported to be only five caravan stations from Yarkand, where the party should arrive on Sunday evening.

The James Simpson-Roosevelt-Field museum expedition has apparently succeeded in conquering the dangerous Karakorum pass, in northern Kashmir. Earlier reports had indicated that the explorers were held by unfavorable weather at the foot of the pass.

The goal of the Roosevelts is the lofty Ehlan-Shan mountains. The Kuen Lun mountains, on the south, and the Thian-Shan range, on the north, shut out from the world these regions, which are now the least known of any habitable part of the globe. The Thian-Shan mountains are among the most lofty of the world's ranges, rising like a vast spine of the Asiatic continent to heights of from 16,000 to 20,000 feet. In the sparsely settled lower levels dwell the Kirghiz Cossacks, Chinese and mixed races allied to the Thibetans. Game is abundant, including the wild horse, the wild camel, Himalayan bear, Yarkand tiger, Siberian ibex, and the wild dog. Some skulls of the ovis poli are found from time to time, but the animal has been seldom seen alive in the last fifty years.

ROPE BREAKS; WORKMAN DIES IN 7 STORY FALL

Harry Kunz, 31 years old, 3734 South Union avenue, was instantly killed yesterday when he was hurtled to the pavement from the seventh story of the Butler building, 168 North State street, after the snapping of a rope holding the scaffold upon which he and Harold Krueger, 4948 South Kedvale avenue, were tuckpointing.

Terrified pedestrians scattered as Kunz's body fell. Krueger grasped another rope and swung himself to safety through an open window.

Delbert Hoover, 45 years old, 825 North Keystone avenue, a boilermaker, yesterday was killed in a fight with Albert Binder, 19 years old, timekeeper, in the offices of the Chicago and Northwestern railroad. The fight started with an argument over the respective merits of the men's work. Binder was arrested.

POISON WIDOW'S PARALYZED SON TALKS FOR HER

Carry David Cunningham Into Court.

David Cunningham, paralyzed by the effects of arsenic which his mother, Mrs. Anna Cunningham of Gary, once admitted that she gave him, was carried yesterday into the courtroom at Crown Point, where she is being tried for the murder by poison of her 10 year old son Walter.

Lying on a stretcher, unable to move head, legs or arms, he whispered his responses to the brief questioning of Judge Martin Smith and the defense lawyers.

Knows He Was Poisoned.

It was little he had to tell, and he made it plain that he does not wish to convict his mother, although he knows that he still has no more than an even chance to recover. He knew that he had been poisoned, he said, but did not know who gave him arsenic. He admitted that his mother had prepared all his food previous to his illness.

The middle-aged widow, stolid and black-gowned, leaned forward to hear what he was saying. Tears rolled down her cheeks. Then, when the attorneys announced they would ask the stricken youth no more questions, and court was adjourned, she shook off court attendants and rushed to David's side.

Mother Denies She Did It.

"You know I didn't do it," she cried. "You know it, David."

"Yes, mother," the young man replied, with his eyes fixed on the ceiling. "I know."

"It's all too awful," Mrs. Cunningham cried. "How I worked for you and for the others! And they put me in jail where I can't see you. For three nights I haven't slept, thinking about you away up there in a hospital."

Again the motionless David responded in a husky whisper:

"It's too bad. You didn't do it. They'll let you out."

David had refused to take the stand as a state witness. He was called by the court and the state made no cross-examination. The defense holds he may have taken the poison by accident while he was drunk. David admitted he had been intoxicated several days before he became ill.

The state is expected to complete its case today. An attempt will be made to introduce Mrs. Cunningham's confession.

SIX ENTOMBED IN SEWER PIT.

Six men entombed last night when a sewer excavation under the Chicago, Milwaukee and St. Paul railroad track at Lawrence avenue collapsed escaped without serious injury. They were quickly dug out by fellow workers.

CHICAGO FOOD 9 PCT. HIGHER THAN A YEAR AGO, SURVEY SHOWS

Washington, D. C., July 17.—[Special.]—Fifty-one cities showed an increase in the average family expenditure for food for the year from June, 1924, to June, 1925, according to figures compiled by the department of labor. Chicago showed an increase of 9 per cent for the year and an increase of 4 per cent for the month from May 15 to June 15, 1925.

The average cost of food in Chicago now is 66 per cent higher than in 1913.

Eighteen articles of food increased in price during the month ending June 15, as follows:

Potatoes, 30 per cent; onions, 14 per cent; oranges, 10 per cent; fresh eggs, 8 per cent; cabbage, 7 per cent; oleomargarine, 3 per cent; butter, 2 per cent; round steak, pork chops, bacon, evaporated milk, cheese, lard, and canned corn, 1 per cent; sirloin steak, canned red salmon, vegetable lard, and tea, less than five-tenths of 1 per cent.

The average increase for the country for the year was approximately 9 per cent, and the increase from June 15, 1913, to June 15, 1925, about 58.5 per cent.

GERMANS CLEAR WAR IDOLS OF DEFEAT BLAME

[Chicago Tribune Press Service.]

BERLIN, July 17.—There is no criminal, moral, or historical guilt on Gen. von Ludendorff or Field Marshal von Hindenburg for the breakup of the German army in 1918, the reichstag committee investigating the causes of the German collapse today reported to the house.

While both Gen. von Hinderburg and Gen. von Ludendorff refused to answer questions sent them by the committee, military experts in close touch with the army's leaders testified fully. The commission after three years of labor is unable to place the responsibility for the defeat on the shoulders of any of their leaders.

The committee was organized at the request of the left parties, who charged Gen. von Hindenburg and Gen. von Ludendorff with the responsibility for the failure.

Coffee Shop Manager and Another Arrested in Fight

John Carey, manager of he Washington coffee shop, Washington and Wells streets, formerly conducted by "Mike de Pike" Heitler, was arrested last night by Policeman Arthur Ackerman as he was battling with John Hayes, 2232 North Clark street, near the restaurant. Hayes was stabbed during the struggle. Carey asserted he had been attacked by Hayes and another man. Both were held by the Central police.

$300,000 FIRE AT ARDMORE, OKLA.

ARDMORE, Okla., July 17.—(AP)—The Randol hotel and four adjoining stores were destroyed by fire early today. The loss is placed at $300,000.

DEAN, ONATIVIA & CO. TO REOPEN OFFICES MONDAY

U. S. Judge Dismisses Bankruptcy Case.

BY O. A. MATHER

Dean, Onativia & Co., the big Chicago and New York brokerage firm which failed with liabilities of $36,000,000 just two weeks ago, will reopen next Monday. With $2,700,000 of new capital subscribed by customers, creditors, and friends of the partners, Federal Judge James H. Wilkerson late yesterday dismissed the bankruptcy proceedings and discharged the Chicago receiver, Abel Davis.

To Take Same Action in East.

Similar action will be taken this morning by Federal Judge Hand in New York, who ruled that the New York receivership is an ancillary one and so ended by Judge Wilkerson's action in Chicago. The same course will be taken with regard to receivers named in Washington, D. C., and Greenview, N. J., where the firm had branch offices.

"All the assets have been turned back to the firm," Abel Davis said last night. "Customers and friends subscribed $2,750,000 of new capital. With every doubtful asset written off, including stock of the Rosenbaum Grain corporation, there will be more than $2,000,000 of working capital to carry on the business. The firm again is on a sound financial basis."

Ask an Investigation.

Irregularities in the affairs of Christian & Parsons, the Chicago brokerage firm which failed Thursday, were suggested by creditors in bankruptcy proceedings before Judge Wilkerson. The firm's attorney filed a schedule showing a deficit of $73,754. Thirty-two banks were listed as having loans of $596,454 securing $709,532 of collateral. Unsecured liabilities were set at $259,232. Total assets were listed at $782,578.

Attorneys for the banks and other creditors requested an investigation. Judge Wilkerson permitted the creditors to file a new schedule of their claims, as the schedule previously filed contained many inaccuracies. Fred E. Hummel was appointed as receiver.

Rob Girl of $90, Thinking She Has $1,300 Payroll

A robber took $90 from Miss Bonnie Hutton of the W. F. Quarrie Publishing company in the lobby of the company at 154 East Erie street after he stopped her, police believe, under the impression that she was the messenger sent to the bank for the firm's $1,300 pay roll.

MORE FURNITURE MAKERS ADMIT TRUST CHARGES

Fines Now Total $448,000.

Total fines resulting from the government's investigation of the furniture industry and the subsequent indictment of 243 manufacturers of various articles of furniture, yesterday mounted to $448,000. Seven more defendants followed the lead of three others of the indicted groups and pleaded guilty to charges of violating the trust laws. Those pleading yesterday were in the case goods group, makers of bookcases and like things.

Following the pleas, it was revealed that Arthur C. Brown, secretary of the National Alliance of Furniture Manufacturers, had failed to answer a subpoena duces tecum to bring certain records of the national organization before a United States grand jury.

Federal Counsel Complain.

Government attorneys held that they had been hampered by the attitude of Mr. Brown in the preparation of the indictments and prosecution of a group of the furniture men who later signified their intention to stand trial.

Federal Judge Adam C. Cliffe ordered Brown to appear in court this morning with his attorney, Weymouth Kirkland, to show cause why he should not be held in contempt of court for failing to submit the desired records to the July federal grand jury.

Those Pleading Guilty.

The firms which pleaded guilty and the amount of their fines follow:

The A. C. Norquist company, Jamestown, N. Y., $3,000; Joerns Bros. Furniture company, Stevens Point, Wis., Luger Furniture company, Minneapolis, Minn., and the Nicholson-Kendle Furniture company, Huntington, W. Va., $2,000 each; J. D. Freese & Sons company, Chicago, Pioneer Furniture company, Eau Claire, Wis., and H. E. Shaw Furniture company, Grand Rapids, Mich., $1,000 each.

The defendants who pleaded yesterday belonged to the industry group known as case goods manufacturers. A week ago 84 members of the same group drew fines totaling $193,000.

NEW ARMY CHIEF THINKS CHICAGO WEATHER FINE

With enthusiastic approval of Chicago weather, and an expressed desire to get out and try the greens in this vicinity, Maj. Gen. William S. Graves yesterday took over command of the 6th army corps area from Maj. Gen. Harry C. Hale, who was recently retired.

Roumania Decides to Pay U. S.; Will Send Message

[Chicago Tribune Press Service.]

BUCHAREST, July 17.—A cabinet council decided yesterday to pay the debt to the United States. Minister Cade today declared a debt commission will be sent to Washington.

CHICAGO NORTH WESTERN LINE

Only $1.75
Round Trip
Lake Geneva, Wis.
Sunday, July 19th

These low fare excursion tickets good only on *Special Train* leaving Madison St. Terminal 7:30 a. m. [Standard Time] and returning on Special Train leaving Williams Bay 7:00 p. m., Lake Geneva 7:15 p. m. same day. Stops will be made at Clybourn, Maplewood, Avondale, Parkview, Irving Park, Hunting Ave. and Mayfair. Plan to enjoy a grand days' outing at this attractive, cool, spring-fed lake. Enjoy a 20-mile steamer ride around the shore line affording a continuous panoramic view of magnificent homes, forests, white sandy beaches, etc.

Boating Bathing Fishing Hiking

Don't fail to join this low fare excursion.

For tickets and full information, apply to any ticket agent C. & N. W. Ry. or
H. G. VAN WINKLE, General Agent
148 S. Clark St., Phone Dearborn 2323
or 226 W. Jackson St., Phone Dearborn 2121
or Passenger Terminal, Madison and Canal Sts.
Telephone Dearborn 2068

Chicago Terminal

CALLS 33 DAY HUNGER STRIKE AID TO HEALTH

(Picture on back page.)

Hunger strikes are not such ordeals as political or criminal rebels who undertake them, declare. Frederick Hoelzel, who two weeks ago completed a thirty-three day fast for the University of Chicago physiology department, asserted yesterday.

Hoelzel is just beginning to get back into his eating stride. Observations made by other scientists and himself during the long period will furnish much valuable data, as the feat is one which is unprecedented under scientific check.

CHILD FALLS FROM WINDOW; DIES.

Albert McIntyre, 3 years old, was instantly killed yesterday when he fell from a third floor window of his home, 2134 Flournoy street.

Wheeler's
135 So. State St.
4th Floor over Peacock's
Open Saturday Evenings Until 9 o'Clock

REAL VALUES
NOW OBTAINABLE AT OUR ANNUAL SUMMER SALE!
Buy Now, Save Now, Pay Later

Men's Suits
(1 and 2 Pants)
Summer and Medium Weights

Values to $40—now **$29**
Values to $50—now **$39**
Values to $65—now **$49**

2-Piece Suits
Mohairs, Palm Beach and Tropical Weight Worsteds

$14.50 $19.50 $24.50

We Sell Nationally Advertised Clothes

Purchases delivered on first payment
WHEELER'S, 135 South State Street

It's Easy to Pay the Wheeler Way

COME to Tuxedo Park Elmhurst

The Big Sale Is On Today and Tomorrow

Where to build your home—today or in the future—is answered: The Addition to Tuxedo Park—Elmhurst—is the place!

Our original Tuxedo Park development sold out in record-breaking time—yesterday a wilderness, today a built-up community. Values have increased; new homes are springing up every day. The same opportunity is yours—NOW!

We want you to see the addition to Tuxedo Park. We wish we could bring it to you—that is impossible. We can only ask you to come out and see for yourself. It will be a treat alone to visit beautiful Elmhurst, a home community of just folks. The best developed suburb west. Be our guest today and tomorrow. Come out at our expense.

FREE TRANSPORTATION

Has been arranged for you over the Aurora & Elgin Railroad today and tomorrow. A Dunas representative wearing the Orange and Blue Badge, will be at the station, Wells Street near Jackson Boulevard, to greet you and give you tickets. Trains leave every 30 minutes after 9:10 A. M., Chicago daylight saving time.

COME—SEE—BUY

Perhaps never again will you be offered an opportunity to secure such beautiful 50, 55 and 60 foot homesites so ideally located—close to transportation (125 trains daily)—close to schools, churches, stores, theaters; in fact, every convenience now enjoyed in Chicago. Secure a lot at the price you wish to pay. Spacious homesites as low as $690.

OWN YOUR OWN HOME

Here is THE SPOT to build your home. Now is the time to start on the road to home ownership. We will finance and build the home of your own taste. We have helped thousands of homeseekers. Let us help you.

SALESMEN: We can use a few good men. Come in and get the facts from our Sales Director.

Drive Out, Yourself
if you prefer

A trip to *Elmhurst* will be time well spent. Come to *Tuxedo Park* Saturday or Sunday—bring the family. Splendid roads all the way. Take the following routes:

Route No. 1—Straight west on Lake Street to York Street in Elmhurst, south on York Street to Tuxedo Park.

Route No. 2—Straight west on Washington Boulevard to Maywood, turn north on Seventeenth Avenue to St. Charles Road, due west to York Street, Elmhurst, and south on York to Tuxedo Park.

Route No. 3—Drive out Roosevelt Road due west to Hinsdale Road, turn north to Tuxedo Park.

LET US DRIVE YOU OUT—Call Dearborn 7580 any time Saturday. We will gladly arrange to pick up you and your party at your home and drive you out and bring you back, today or tomorrow, whichever is most convenient for you.

If You Cannot Come Out, Mail the Coupon Today!

ARTHUR DUNAS & CO.,
77 West Washington St., Chicago.

It was impossible for me to be at Tuxedo Park Saturday or Sunday. Please send me complete information about these ideal homesites.

Name.....

Address.....

T-7-18

ARTHUR DUNAS & CO.
Subdividers and Home Builders
77 W. Washington Street, Chicago
Telephone Dearborn 7580

POWERS PONDER NAVAL GESTURE IN CHINA WATERS

Ambassadors Hold Secret London Meeting.

BY JOHN STEELE.
[Chicago Tribune Press Service.]
[Copyright: 1925: By The Chicago Tribune.]

LONDON, July 17.—A lively interchange of views is going on here among the ambassadors of the powers with interests in China on the policy to be pursued in dealing with the Chinese situation. Every effort is being made to preserve secrecy on a meeting of the ambassadors last night at the foreign office, when the diplomats even entered by a basement door used only by employés of the office.

THE TRIBUNE learns, however, that the principal subjects discussed were a proposal to hold a new judicial investigation of the Shanghai shootings, the status of the Shanghai municipality, which is regarded as entirely anomalous, inasmuch as it acknowledges no responsibility to any one, and the possibility of a naval demonstration in Chinese waters.

All to Participate.

It is agreed that if a naval demonstration should be necessary it must be participated in by all the powers in complete agreement, and the ships must carry sufficient landing forces to deal with any emergency which might arise.

There was also a discussion of the activities of foreigners who are promoting disorders in China, especially soviet activities, although the activities of German and French traders also was criticised.

THE TRIBUNE is able to state that there is a genuine desire to meet the Chinese views regarding the rule in their own country and there is no disposition to support the extreme attitude of some white men toward the natives, but it is perfectly clar that concessions cannot be made until some Chinese government is established which proves itself competent to safeguard life and property.

Discuss Indo-China.
[Chicago Tribune Press Service.]

PARIS, July 17.—The general uneasiness in the far east and the spread of bolshevism and uprisings in China prompt various press comments on France's rôle in the Pacific and the eventual disposition of the huge, rich colony of Indo-China.

The nationalist newspaper, Eclair, today publishes a long article by Deputy Marquis Boni de Castellane, former husband of Anna Gould, demanding that the government sell Indo-China to the United States and wipe out its war debts.

Marquis de Castellane's argument is based on the Washington treaty ratio, which prevent France from possessing an adequate navy to protect its colonies in the far east, and therefore, with the depreciated exchange and tremendous internal debt, sacrifices are necessary to take care of the foreign obligations.

British Defend Stand.

PEKING, July 17.—(AP)—The British government takes the position that foreigners were not the aggressors at Shameen, the foreign settlement in Canton, on June 23, when in a clash between Chinese and westerners a French merchant, J. Pasquier, was killed and several Britishers were wounded.

This position was expressed in a note from the British legation to the Chinese foreign office, given to Peking vernacular newspapers for publication today, but written soon after the Canton affair.

Boycott Chinese Papers.
[Chicago Tribune Press Service.]

SHANGHAI, July 17.—Two leading Chinese papers, the Shun Pac and the Sun Wan Pac, were boycotted today and their local circulation interfered with due to their publication of the speech of Austen Chamberlain, British foreign minister, delivered in the house of commons on June 30 dealing with the British policy toward China.

The Chinese translation of the address was circulated among the local Chinese press as part of a publicity campaign of the local municipal council. Immediately following the publication the newspapers were visited by a committee of the student labor union, which later ordered the boycott.

Zinovii Dosser, alleged Rep propagandist and soviet agent, today was banished from the international settlement by an order of the mixed court upon the conclusion of his sensational trial. The court ruled that the evidence showed he was an undesirable person and ordered his expulsion after a two weeks' stay of execution in order to arrange his affairs.

U. S. Army Flyer Killed as Plane Falls in Hawaii

HONOLULU, July 17.—(AP)—Lieut. Landon C. Catlett Jr., of the U. S. Army air service was killed today in an airplane crash near Fort Kamehameha. The accident occurred during bombing pursuit maneuvers. Catlett's home was in Virginia although his wife and child are living here.

Faith Felgar, Writer on Farm Topics, Dies in Iowa

Burlington, Ia., July 17.—(AP)—Mrs. George Keppur, 59, who under the pen name of "Faith Felgar," was a widely known farm journal writer, died at a hospital here today. She had been ill for a week. She was editor of the household department of the Chicago Daily Drover's Journal for over twenty years.

WILLIAM G. SCHNIGLAU, who died Thursday at Alexian Brothers hospital, will be buried today in Rosehill cemetery after funeral services at his home, 2638 Magnolia avenue. Mr. Schniglau, who was 86 years old and had been for fifty-six years a resident of Chicago, was formerly secretary-treasurer of the Lassig Bridge and Iron Works.

CHARLES STEWART, a Baptist minister and a newspaper man, who died Monday at Guthrie, Okla., will be buried Monday, following funeral services at 10 o'clock at Olivet Baptist church. As a newspaper man he had "covered" numerous colored religious conventions, and as minister was active in the discussion of [illegible]

LITTLE ORPHAN ANNIE: Maybe So

Ether Vibrant with Music, Elmer Finds

Enjoys Two Operettas and Sacred Concert.

BY ELMER DOUGLASS.

Two operettas, "The Student Prince" and "Maytime," by the same composer, Sigmund Romberg; at two stations on the same wave length, W-G-N and WEBH; both operettas originally produced on the stage by J. J. Schubert; an impressive sacred concert at WMAQ—within the space of two hours and every second fairly vibrant in musical intensity.

This operatic song-like cycle began with a studio presentation of "The Student Prince" at W-G-N, at 8:30, given by the Baldwin Piano Male quartet, assisted by Marie Sweet, soprano, and the W-G-N string trio. And by ye gods, there was almost the original stage production color in it; the same entrancing lyric gems; the same dashing choral numbers; and the same insidious in-creeping in our affections. How touching, for instance, the duet "Deep in My Heart, Dear," and that "Serenade" [almost Franz Schubert like]; and that happy [and magnificently rendered] "Just We Two," and "Memories!" What beautiful memories of the real performance this production conveyed!

A different tonal nature was the sacred concert by the St. Angela church choir at WMAQ at 8:45. Yet this, however far apart in spirit and atmosphere, did not sound out of harmony with the program going out at the same time at W-G-N.

Credos from two solemn masses, an "Ave Maria," and other sacred and a few secular numbers were given. Here was solemnly serious ecclesiastical music of the best, and given in a most impressive manner.

A production of "Maytime" (Romberg) at WEBH at 9:30, introduced the WEBH light opera company to the radio audience.

This moved along with a gusto. "Maytime" is an earlier, lighter work than "The Student Prince," but in it there was noticed similar tonality, similar reiterations of thematic material, and the same picking at and playing with our emotions.

The duet, "Road to Paradise," almost made one fall in love; the duet, "In Our Little Home, Sweet Home," lovely; and everywhere through it the ever recurring theme, "Sweetheart, Sweetheart, Will You Remember Me?"

Yes, indeed, all the sweethearts that took part in these three station performances will be treasured "Memories." May composer Romberg live and develop his lyric and dramatic abilities until some day he may give the world a great grand opera combining these qualities at their greatest, grandest, sublimest intensity.

ENGLISH RADIO PROGRAMS TO BE SENT TO U. S. FANS

New York, July 17.—(AP)—David Sarnoff, vice president and general manager of the Radio Corporation of America, cabled his office from London today that he had signed an agreement with the British Broadcasting company for the construction of a high powered station to send nightly programs across the Atlantic for American listeners.

The service probably will be established this fall. The power station, to be built in England, will be three times as powerful as any station now in London.

G. E. McFarland, Noted Telephone Executive, Dies

San Francisco, Cal., July 17.—(AP)—George E. McFarland, 63, chairman of the board of directors and former president of the Pacific Telephone and Telegraph company, died here today. Mr. McFarland was one of the best known telephone executives in the United States. He was first employed as a lineman of the Bell system in Marshalltown, Ia., in 1880. He retired as president in January of this year.

The Rev. S. E. J. Watson of Pilgrim Baptist Dies

The Rev. S. E. J. Watson, pastor of Pilgrim Baptist church, 33rd street and Indiana avenue, died Thursday at the Mayo clinic, Rochester, Minn., after several weeks' illness. He was 47 years old, and had been in his present pastorate, one of the largest colored churches in Chicago, for the past four years. Funeral arrangements have not been made, pending arrival of the body from Rochester.

Military Funeral Held for Rockford Rector

Rockford, Ill., July 17.—(AP)—Fifty priests of Rockford diocese attended the funeral here today of the Rev. John H. Whelan, former chaplain of the 129th infantry. Military honors were paid the dead rector. The eulogy was delivered by the Rt. Rev. Bishop P. J. Muldoon. Burial will be made in Calvary cemetery, Chicago.

RADIO PROGRAMS FOR TODAY

(Saturday, July 18) *(Daylight saving time throughout.)*

MILDRED H. HOSTETTER. [Kucker Photo.]

Here they come—in just a minute you'll hear the hoof beats—and there you are, listening to the horse races from Hawthorne broadcast by W-G-N, THE CHICAGO TRIBUNE station on the Drake hotel! At 2:15 twirl the dials and get all set for the words of expert advice by Al Sabath, steward of the Hawthorne Jockey club. Joseph Zisman, with his mandolin; Willie Horowitz, and Roland Hinkle will entertain during the lulls.

At 8:30 this evening Mildred Hanson Hostetter and Vera Burns, accompanied by Evelyn Schick, will present the following groups in duos and solos:

Come Dance the Minuet.....Mozart
Honey Mine .....O'Hare
Serenata .....Moszkowski
Walt, Miss Lindy.....Warner
Snowflakes .....Reymond
Dreaming, waltz .....Denza
The Swan.....St. Saens
Tousled Headed Baby.....
Cuckoo Clock .....
Serenade .....Gounod

Ayon Erickson, member of the Edison Symphony orchestra, will assist with a number of violin selections and obbligatos.

Skeezix Time at 5:30 will be conducted by Charlotte Borges, of the summer staff of the National Kindergarten and Elementary college.

Market quotations by the Chicago Board of Trade will be broadcast by KYW on wave length of 536 meters.

DETAILS OF TODAY'S W-G-N PROGRAM.

[Wave length 370 meters.]

12:40 p. m.—Luncheon concert by Drake Concert ensemble and Blackstone string quintet.
2:15 p. m.—Horse races from Hawthorne Jockey club.
5:30 p.m.—Skeezix time, conducted by Charlotte Borges of the National Kindergarten and Elementary college.
6:00 p.m.—Baseball scores, market summary from Chicago Board of Trade, and stock quotations through courtesy of Paul H. Davis & Co.
6:30 p.m.—Dinner concert by Drake Concert ensemble and Blackstone String quintet.
8:30 p. m.—Studio program: Mildred Hanson Hostetter, soprano; Vera Burns, contralto; Evelyn Schick, accompanist, and Avon Erickson, violinist.
10:30 p. m.—Drake Hotel Dance orchestra and assisting jazz artists.

OTHER LOCAL PROGRAMS

6:30 and 7 a. m.—KYW [536]. Y. M. C. A. morning exercises.
7:30—KYW [536]. Fifteen minute devotional period.
10—WLS [345]. Weather; home question box. 10:25—Girls' club period.
10:30—KYW [536]. Home and farm service.
11—WHT [400]. Music; household hints.
11—KYW [536]. Butter and egg quotations.
11—WLS [345]. Chicago poultry, butter and egg quotations.
11:35—KYW [536]. Table talk by Vivette Gorman.
12—KYW [536]. Weather report for midwest.
12—WHT [400]. Organ.
1—WLS [345]. Junior roundup; summertime fun.
1—WHT [400]. String trio; vocal and instrumental numbers.
1:45—WLS [345]. Closing livestock, grain, dairy, and fruit markets.
1:45—WQJ [448]. Koffee Klatsch; Jerry Sullivan; music.
2—WIBO [226]. Afternoon program for shutins.
2—KYW [536]. Chicago Motor club report on roads.
2:35 to 4—KYW [536]. Afternoon frolic.
5 to 7—WGES [250]. Frank Greif, tenor; Annis Leaders, reader; Elsie Barge, pianist; Carl Berger, baritone.
6—KYW [536]. News, financial and late markets.
6 to 8—WIBO [226]. Concert trio; 15 minute playlet "No. 6 Lane Place," Myron Muench and Agatha Karlen; Earl Raymond Bigelow, pianist; Carl Linner.
6 to 8—WENR [266]. College trio; novelty jazz music; Gail Bandell; Dick Sachsel; Fred Jacobsen; organ, orchestra.
6:30—WMAQ [448]. Orchestra.
6:30—KYW [536]. Baseball scores.
7 to 7:30—KYW [536]. Concert.
7 to 8—WQJ [448]. Concert; Sada Ballentine music studio.
7—WHT [400]. Musical program.
7—WMBB [250]. Trianon Ensemble; Wayne King, saxophone; Lindsay McPhail, pianist.
7 to 7:30—WFKB [217]. Children's hour.
7:30 to 8:30—WEBH [370]. Orchestra; Dr. Herbert W. Virgin; Howard Neumiller, pianist; Mary Kimball, soprano; Joel Lay, baritone.
7:45—WLS [345]. Lullaby time.
8 to 1 a. m.—WLS [345]. Barn dance program; Eleanor Hedlund and Adolph Pasquasi, piano accordion duets; Perry Huffaker, tenor; Chubby Parker, entertainer, and others.
8 to 8:30—WHT [400]. Heather & Stevenson, songs.
8—WMAQ [448]. Daw and Pratt. 8:30—"The Sea Islands of Alaska."
8 to 9—WEBH [317]. Angela Weinbierl, piano; Joseph Michalek, violin; Ursula Ryan, singer; Gunhild Labjorn, accompanist.
8 to 9—KYW [536]. Musical program.
8 to 11:10—WBCN [266]. Vocal and instrumental numbers.
8 to 2—WBBM [226]. Orchestra; Jerry Cromack; Harry Sosnik and Sandy Meek.
8:30—WMBB [250]. Orchestra; Clyde Hager; Fisher & Wayne.
9 to 11—WFKB [217]. Larry Loser; George Forsyth; Jack Parker; trio.
9—WMAQ [448]. Chicago theater revue.
9:30 to 10:30—WEBH [370]. Orchestra; Marie Kelly; Kay Ronayne; Mary Richardson, violin; South American Troubadours.
10:30 to 1 a. m.—WGES [250]. Ralph Olson; Andrea Scarlatti, tenor; Serenaders.
10:30 to 11—WHT [400]. Langdon Bros.; Fred Agard, tenor.
11:10 to 12—WBCN [266]. Judge Static's Short Circuit Court.
11:30 to 1 a. m.—WEBH [370]. Orchestra; Marie Kelly; Geise Brothers; Wayne Myers; Ward Perry; Kay Ronayne.
1 a. m. to 3 a. m.—WQJ [448]. Rainbo Skylarks; Jerry Sullivan; Rose Vanderbeech, soprano; the Melodians; Joe Termini and Williamson Brothers; Everett George Opie; Clarence Theders, tenor; Rick, Whalen & Gardner.

OUTSIDE CHICAGO

6:45—WJJD [302], Mooseheart. Orchestra.
6:45—WOC [483], Davenport. Chimes concert.
7—WEAR [389], Cleveland. Concert.
7—WHAD [275], Milwaukee. Organ.
7:25—WGY [379], Schenectady. New York Philharmonic orchestra.
7:30—WSMB [319], New Orleans. Dinner music.
7:40—WSAI [326], Cincinnati. Children's stories; concert.
7:45—WEAF [491], New York. U. S. marine band.
7:45—WIP [508], Philadelphia. Vessell's band: "Song of the Surf."
8—WOAW [526], Omaha. Orchestra.
8—WORD [275], Batavia. Orchestra.
8—WTAM [389], Cleveland. Studio program.
8—WTAS [302], Elgin. Orchestra; songs.
8:15—[326], Cincinnati. Sextette.
9:30—KFNF [266], Shenandoah. Scotch trio.
8:30—WHAS [400], Louisville. Special birthday program
8:45—KDKA [309], East Pittsburgh. Concert.
9—WCCO [416], St. Paul-Minneapolis. Musical program.
9:15—WEAF [491], New York. Harold F. Noble, tenor.
9:30—WFAA [476], Dallas. Melodie club.
9:30—WGY [379], Schenectady. Orchestra.
9:30—WSMB [319], New Orleans. Musical program.
10—WOAW [526], Omaha. Program by Omaha Tribune.
10—WOC [483], Davenport. String orchestra.
10—WREO [285], Lansing. Musical program.
10:30—WCEE [275], Elgin. Midnight program.
10:30—WJJD [302], Mooseheart. Studio program.
12—WOAW [526], Omaha. Organ jubilee.
12—WOC [483], Davenport. Orchestra; baritone.
12—WSAI [326], Cincinnati. Musical program.
12:45—WDAF [365], Kansas City. Night Hawk frolic.

3 French Aviators Die in Midair Airplane Collision

CHALON SOR SAONE, France, July 17.—(AP)—Three aviators were killed today in a midair collision of two training planes at an aviation school here.

Snake, Head Severed from Body, Bites Man's Hand

Peoria, Ill., July 17.—(AP)—The head of a snake, severed by a mower, retained life to bite Harry Frye, an East Peoria farm hand, in the hand today. The wound has ceased swelling.

DEATH NOTICES

BARR—Charles J. Barr, librarian of Yale university, passed away at New Haven, Conn., July 16. For many years he resided in River Forest, during which time he was with the John Crerar library of Chicago. Services at Aurora, Ill. Notice later.

BELL—Kate Bell, July 14, 1925, at Duluth, Minn., wife of Louis Bell, mother of Margaret, sister of Mrs. Florence Kruser. Funeral Saturday, 2:30 p. m., from chapel, 318-20 N. Central-av., Austin. Interment Forest Home.

BLASI—Eva E. Manning Blasi, at her residence, 44 N. Pine-av., beloved wife of Joseph Blasi, mother of Mrs. Florence Leland Needham, sister of Anna M. and Seth Johnson, aged 55 years. Funeral Saturday, July 18, at 2:30 p. m. at Rosehill chapel. Burial Rosehill cemetery. Past president of Ulysses circle, No. 4, and past department secretary of Ladies' G. A. R.

BROOKER—Charles Brooker, July 10, 1925, beloved father of Philomene, Margaret and Lawrence Brooker.

DUNWOODIE—David Dunwoodie, beloved husband of Elizabeth, late of 4623 Drexel-blvd. Funeral Monday, July 20, at 2 p. m. from chapel, 4810 Cottage Grove-av. Interment Beverly. Phone Triangle 5878.

DYER—Charles Eugene Dyer, age 61 years, beloved husband of Lenah B. Dyer, fond father of Lucille, Harold and Leda Bell. Funeral services Monday, July 20, at 2 p. m., from chapel, 2320 W. Madison-st. Interment in Mount Hope cemetery, Hornell and Buffalo, N. Y., papers please copy.

NATIONAL TEA CO.
QUALITY GROCERS

Determine for yourself the saving in groceries bought at a "National Tea" store by comparing the prices and quality on the entire line, not only on articles appearing in advertisements.

SOAP American Family, 5 Bars, 29c
Catsup SNIDER'S, Large Bottle, 23c
Salmon Fancy Chinook, REQUA BRAND, No. ½ Flat Tin, 17c
Cherries Pitted Red, In Heavy Syrup No. 2 Tin, 25c
Shredded WHEAT Pkg., 10c
Chipso The Quick Suds, Large Pkg., 22c

BEVERAGES

Grape Juice American Home, Pint Bottle, 25c / Quart Bottle, 47c
Raspberry Beverage National Brand, Pint Bottle, 25c
Ginger Ale Pint Bottle, Hazel Brand, Pale, Extra Dry "NONE BETTER" 18c
Green River BOTTLE, 12c
Rasbo - - - Bottle, 26c
Ginger Ale 24 Oz. Bottle, 17c
American Home Brand, 5c Refund for Return of Empty Bottle
ROOT BEER 24 Oz. Bottle, 17c
American Home Brand, 5c Refund for Return of Empty Bottle

STORES THRUOUT CHICAGO & SUBURBS

DEATH NOTICES

EVANS—James L. Evans, July 16, 1925, at his residence, 4419 Ellis-av., beloved husband of Harriete A. Evans. Funeral services at chapel, 4227 Cottage Grove-av., Saturday afternoon at 1:30. Interment Oakwoods.

FEE—William Fee, beloved husband of Ellen Fee, fond father of Fannie Clossett, Garnet, Gordon, Wallace and the late Emma Fee, and Ada Allen. Funeral Saturday, July 18, at 2 p. m., from late residence, 1309 Glenlake-av. Interment Rosehill cemetery. Member of I. U. S. and O. E., local 143.

FITZGERALD—Mary Fitzgerald, beloved sister of Mrs. John Raleigh and Mrs. Nora Green. Funeral Monday, July 20, at 9:30 a. m., from the residence of her sister, Mrs. John Raleigh, 4915 Gladys-av., to Resurrection church, where solemn requiem high mass will be celebrated. By autos to Mount Carmel.

FOULKE—Frank E. Foulke, July 17, at Decatur, Mich., beloved father of Grace, Augusta, and Mary.

GLUCK—Otto Gluck, July 17, 1925, late of 4827 Cortez-st., husband of Olga and father of Marion Gluck. Funeral Monday, July 20, 10 a. m., at chapel, 1801 Jackson-blvd. Interment Woodlawn.

HARDIE—Elizabeth Russell Hardie, beloved wife of William Hardie, fond mother of Mary, William, James, Richard, John, Benjamin Hardie, Mrs. Jean Haurer of Klamath Falls, Ore.; Mrs. Jessie Schaefer of Forest Park, Ill.; Mrs. Agnes Jockusch of Forest Park, Ill.; Mrs. Beatrice Wolf of Downers Grove, Ill.; Mrs. Mina Houdlemont and the late Russell Hardie. Funeral Saturday, 2 p. m., from her late residence, 2743 W. Adams-st. Interment Forest Home cemetery. Member of Rebekah lodge and Lily of the West Maccabees.

HARTMANN—Bertha M. Hartmann, beloved sister of Theodore, John R., and the late Herman Hartmann, Mrs. Christine Hopman and Mrs. Herman Brauns, suddenly, July 15. Funeral services from chapel, 1434 Belmont-av., Saturday, July 18, at 2:30 p. m. Interment St. Lucas. For reservations call Graceland 6300.

HATTER—Mary E. Hatter, July 17, 1925, late of 4607 Beacon-st., beloved mother of Clarence P. Hatter, sister of Anna B. Dickinson. Funeral service Saturday, 4 p. m., at chapel, 929 Belmont-av.

HOITT—Anna C. Hoitt, suddenly, wife of John G. Hoitt, at her residence, 140 So. Grove-av., Oak Park. Funeral notice later.

JOLLEY—Frank E. Jolley, July 17, 1925, husband of Rose Jolley. Funeral notice later.

KNAPP—Joel C. Knapp, at his home in Glen Ellyn, beloved husband of Ellen E. Knapp, nee Hagrerty, and fond father of Mrs. Violet Nelson, son Norbert, granddaughter of Leroy and Frank Q. Neuton Jr. Funeral Sunday, 2:30 p. m., St. Mark's Episcopal church, Glen Ellyn, Ill. Interment Forest Hill cemetery. Member of Carnation lodge No. 933, I. O. O. F.

LANE—Mary A. Lane, July 17, 1925, at the home of her daughter, Mrs. John C. Lappert, 3315 W. Monroe-st. Services at the Church of the Epiphany, corner Ashland-blvd. and Adams-st., Monday, July 20, at 2:30 p. m. Interment Rosehill.

LEMMON—Walter Francis Lemmon, Member of Pleiades lodge, No. 678, A. F. & A. M., will meet at hall Saturday, July 18, 1925, at 1 o'clock to attend funeral, to Mount Auburn cemetery.
FRANK L. LEE, Master.
GEORGE McKENZIE, Secretary.

MARKS—George M. Marks, beloved husband of Ellen, nee Farrell, fond father of Ann and George, at residence, 4740 Washington-blvd. Funeral Monday at 9 a. m. to St. Thomas Aquinas church. Interment All Saints cemetery.

MUMFORD—Charlotte Elizabeth Mumford, July 17, 1925, widow of the late William B. Mumford, mother of Mrs. Mae Adele Boney, Clarence B. Mumford, and Mrs. Grace B. Smith. Funeral services 3 p. m. Monday at her late home, 745 Fidelity, Evanston, Ill. Interment at Rosehill cemetery.

MURPHY—Edward B. Murphy, at his residence, 4720 W. Monroe-st. Funeral Saturday morning, 9:30, from Resurrection church, 50?2 W. Jackson-blvd.

NOLL—Martin A. Noll, July 17, 1925, 6448 University-av., beloved husband of the late Mary Frances, father of Edward A., Charles of Buffalo, N. Y.; Fred A., Louis, Grace, and Mrs. Estelle Buehler. Funeral Sunday at 3:30 p. m. to Englewood Union depot. Services Fort Wayne, Ind., Monday, July 20.

OWEN—Fernando C. Owen, July 16, age 61, native of Livonia, N. Y., beloved father of Mrs. H. Barry, Mrs. C. H. Macleod, Mrs. F. P. Brady, Daisy, F. C. Jr., and H. T. Owen. Funeral Monday, 9 a. m., from 2231 Calumet-av., to St. John's church. Burial Calvary. Please omit flowers.

PIERCE—John Emmet Pierce, July 15, 1925, beloved husband of Gustie D. Pierce. Funeral from late residence, 815 Wisconsin-av., Oak Park, Monday, 2:30 p. m. Interment Forest Home.

RUSSINA—Barbara Russina, beloved wife of the late Ferdinand Russina, mother of Henry Louis Russina, at her late residence, 635 Pine-av. Funeral notice later.

SCHAEFER—Fred Schaefer, 327 N. St. Johns-av., Highland Park, Ill., husband of Frances Quigley. Funeral Sunday, July 19, 2:30 p. m. Services at Lake Forest cemetery.

SCHNIGLAU—William G. Schniglau, husband of the late Eva Schniglau, July 16, aged 86 years. Funeral from residence, 2638 Magnolia-av., Saturday, July 18, at 2:30 p. m. Friends will please omit flowers.

THORESEN—Selma A. Thoresen, nee Ekmander, July 16, aged 71 years, beloved wife of John N. Thoresen, fond mother of Julia T. Hansen and Selma T. Meyer, sister of Caroline Hasse. Services Saturday, July 18, 2:30 p. m., at her late residence, 1529 N. Menard-av. Interment Acacia Park.

TURNER—Patrick A. Turner, at St. Petersburg, Fla., July 13, 1925, husband of the late Julia Turner. Remains at chapel, 4227 Cottage Grove-av., until 3 o'clock Saturday afternoon. Interment Oakwoods.

WENZ—Mathias Wenz, July 17, 1925, late of 1466 Argyle-st., beloved husband of Antonia Wenz, brother of Henry Wenz and Madeline Wibirol. Funeral services Tuesday at 2 p. m. at chapel, 5115 N. Clark-st., under the auspices of Welfare lodge No. 991, A. F. & A. M. Interment Acacia Park cemetery. Member of Welfare lodge No. 991, A. F. & A. M., Lincoln Park chapter No. 177, A. F. & A. M., and Chicago Commandery, K. T., No. 19.

WENZ—Mathias Wenz, members of Welfare lodge No. 991, A. F. & A. M., are urgently requested to meet at chapel, 5115 N. Clark-st., at 2 o'clock p. m. Tuesday, July 21, 1925, where services will be held for our departed brother. Interment Acacia Park cemetery. Please drive your auto. Fraternally,
ALEXAS. Treulich, Worshipful Master.
Attest: Fred E. Koch, Secretary.

WHITE—William White, 7317 Princeton-av., July 17, 1925. Beloved husband of Mable C. and father of William, Jr., Theodore, Roger and Marjorie White and Mrs. Bernart L. McIvrin, son of Samuel and Anna White, brother of Mrs. Anne Williams and Robert White. Funeral services at chapel, 63d and Harvard, Monday, July 20, 2 p. m., under auspices of South Gate Lodge, No. 966, A. F. & A. M. Interment at Mount Hope.

YELM—Florence Yelm, nee Finnigan, July 16, beloved wife of Leroy Yelm, dear mother of Robert and Richard, fond daughter of Frank A. Finnigan, sister of Mrs. G. T. Valles, Mrs. J. H. Malone, Charles, Ruth Rodney, and Alice Finnigan. Funeral from home, 15124 Parnell-av., Saturday, July 18, at 10 a. m., to St. Catherine of Genoa church, West Pullman; interment Holy Sepulcher.

CEMETERIES.

ROSEHILL CEMETERY.
All lots sold WITH FULL perpetual care. Desirable lots at moderate prices. Space available in magnificent mausoleum. 5800 Ravenswood-av. Edgewater 0714.

SEND FOR BOOKLET
on unscrupulous practices of promoters in selling cemetery lots by which the buyer is deceived. [Mailed free.]
It may save serious loss.
MT. GREENWOOD CEMETERY.
Phone Rav. 4449. California and 111th-st.

MONTROSE CEMETERY CO.
Large Perpetual Care Fund with Trust Company. Cremation. Reasonably priced lots. 5400 N. Crawford-av. Jumper 0?00.

300 SQ. FT. LOT, SECTION 11, ROSEHILL. Perpetual care, $?50. W. H. Baldwin, 310 W. Ontario.

FOR SALE—2 12 GRAVE LOTS IN ARLINGTON, near main entrance. Address G 466, Tribune.

CEMETERY LOTS BOUGHT AND SOLD in any cemetery. Address E 417, Tribune.

UNDERTAKERS.
C. H. JORDAN & CO.
Funeral Directors in Chicago 71 years. 200 E. Erie-st., at St. Clair; 612 Davis, Evanston.

MONUMENT
MADE OF GRANITE OR MARBLE
Erected anywhere by the Old and Reliable
CHAS. G. BLAKE CO.

Ambassador Bar Condition Not

[Chicago Tribune Press Service.]

LONDON, July 17.—[illegible] been issued, signed by Indians of all parties, [illegible] the British parliament [illegible] a new commonwealth and threatening to bre[illegible] to institute reprisals if [illegible] The manifesto declares [illegible] "There is serious d[illegible] connection between Ir[illegible] Britain will be broke[illegible] Great Britain do not s[illegible] the bond of force by ho[illegible] and friendship."

The manifesto fu[illegible] against the British gov[illegible] to "perpetuate the ad[illegible] Indian affairs by a f[illegible] cracy," pointing out th[illegible] the down grade under [illegible] is shamed daily before [illegible] the increasing humilia[illegible] the Indian nation in [illegible] the empire."

RESORTS AND HOTELS
WISCONSIN.

$1.50 ROUND TRIP Sundays and Holidays $2
12 hour Outing
DANCING FREE
RAY O'HARA'S COLUMBIAN ORCHESTRA
Great Steel Ship
CHRISTOPHER COLUMBUS
Milwaukee and return
DAILY 10 A. M. Home 10 P. M. Daylight Saving Time
Chicago's biggest bargain in happy recreation! Treat yourself and family to a lake picnic—170 miles of restful riding and sightseeing.
170 miles on the lake { Land in sight all the way; Two hours in beautiful Milwaukee.
Dine in Our Restaurant { BEST FOOD Reasonable Prices
PICNIC LUNCH ROOM { FREE TABLES Bring the Family
Soda Fountain, Root Beer, Candy, News, Popcorn Stands
Docks: South End of Michigan Av. Bridge
"Almost everywhere on Lake Michigan"
GOODRICH STEAMSHIP LINES
OTHER MILWAUKEE SERVICE
Nightly from Docks East End Austin Ave., 8:30 P. M. (except Sun.).

RESORTS AND HOTELS
WISCONSIN.

MICHIGAN.
D&C LAKE LINES
CHICAGO to DETROIT
with unlimited stop-over privileges and week-end service to
Mackinac Island
The Summer Wonderland
Leave Northeast end of Municipal Pier, Chicago, every Mon., Thurs., and Sat., 1:30 p. m. Chicago Time. Arrive Mackinac Island 9 a. m. St. Ignace 10:30 a. m. and Detroit the following morning. Tickets limited to steamer accommodations.
City Office, 104 S. Clark St.
Telephone Superior 0440

MICHIGAN.
SOUTH HAVEN
$2 Round Trip Sundays and Holidays. $2
Daylight Cruise, Refreshing, Restful Relaxing. THE IROQUOIS
Leaves Chicago daily 9:30 A. M. (except Saturday); home 9:30 P. M.; Saturday leave 2 P. M. Music, dancing and refreshments. Night boats, Friday and Saturday 10:30 P. M., Sunday 9:00 P. M. Fare $2 one way; $3.75 round trip. 25-ride commutation books, $37.50.
All schedules daylight saving time.
Dearborn Clark Street Bridge | Phone Franklin 0814

ENGLESIDE RESORT. Three Rivers, Mich. A modern resort with all conveniences and recreations in the heart of the country. Excellent home cooking. Write for information.

RESORTS AND HOTELS
NEW JERSEY.
Hotel Dennis
ATLANTIC CITY, N. J.
With the addition of a great fireproof building and many new and pleasing innovations, this ideal American plan hotel will offer on a greater scale every distinctive feature as heretofore.
Unobstructed view of ocean from all public rooms.
Private sea bathing department and garage on premises.
ALWAYS OPEN
WALTER J. BUZBY.

NEW YORK.
HUDSON RIVER BY DAYLIGHT
Seven famous fliers. Rail tickets accepted. Albany to New York and New York to Albany. Daily including Sunday. Hudson River Day Line. Debrosses St. Pier, New York.

RESORTS—FOREIGN
Ocean Travel.
NEW ZEALAND AUSTRALIA
Canadian-Australasian Royal Mail Line
VIA HONOLULU AND SUVA (FIJI IS.)
Sail from Vancouver, B. C.
"AORANGI" (22,000 tons).....July 25, Sept. 23
"NIAGARA" (16,000 tons).....Aug. 29, Oct. 27
For fares, etc., apply Canadian Pacific Railway, 71 S. Jackson, The Straus Bldg., Chicago, or to Canadian-Australasian Royal Mail Line, 741 Hastings St., West, Vancouver, B. C.

Union Line of New Zealand
VIA TAHITI AND RAROTONGA
Sail from San Francisco
"MAKURA" (14,000 tons).....July 15 Sept. 9
"TAHITI" (12,500 tons).....Aug. 12 Oct. 7
Plans Your South Seas. New Zealand Australia—$165. First Class.
For fares, etc., apply Union S. S. Co., 230 California St., San Francisco, or A. F. Robertson, 112 W. Jackson Blvd., Thos. Cook & Son, 263 S. Dearborn St., Chicago.

Clark's 4 Famous Cruises
By Cunard Line, new oil burners
Jan. 20, Around the World Cruise, westward; 128 days; $1,250 to $3,000.
Jan. 30, Mediterranean Cruise 62 days; $600 to $1,700.
Feb. 4, South America with Rio and Buenos Aires; 50 days; $550 to $1,250.
June 30, 1925, Norway and Western Mediterranean; 53 days; $550 to $1,300.
Rates include hotels, drives, guides, fees. Longest experienced cruise management. Established 30 years.
J. D. O'Leary, 105 West Monroe Street
Scott Universal Marine Agcy., 142 S. Clark St.
Metro Travel Co., 7 South Dearborn Street

Subscribe for The Tribune

Increases on

Large increases [illegible] other city districts [illegible] of Evanston, Glenc[illegible] Winnetka.

Some of those pe[illegible] to file schedules, t[illegible] their names being [illegible] the board of assess[illegible] per cent penalties.

Mrs. Edith Rockefeller [illegible] 1000 Lake Shore driv[illegible]
David R. Lewis, banker, [illegible] State street
J. G. McClellan, 37 [illegible] street
E. H. Bennett, architect [illegible] place
William Barry, 1432 Ast[illegible]
Mrs. Ward Vilas, 44 Ban[illegible]
J. B. Waller, 1365 Astor [illegible]
Mrs. F. A. Callahan, [illegible] street
Benjamin Carpenter, [illegible] street
Harry Channon, 1434 A[illegible]
Fletcher M. Durbin, [illegible] street
Mrs. J. B. Foley, 1436 A[illegible]
Mrs. Kenneth S. Goodma[illegible] Schiller street
W. J. Stenson, 1445 [illegible] street

Other Valuati[illegible]

Other valuations [illegible] figures prominent in [illegible] and finance follow. [illegible] uation is one-half th[illegible] of the property.

Joseph Leiter, 220 L[illegible] drive
John B. Lord, 229 L[illegible] drive
Otto W. Lehmann, 990 [illegible] drive
Frederick Leitz Jr., 990 [illegible] drive
Edward M. Miller, 220 [illegible] drive
Ordea McClurg, 999 [illegible] drive
Augustus S. Peabody, [illegible] Lake Shore drive
Eugene R. Pike, 101 [illegible] place
Alexander H. Revell, D[illegible]
Silas H. Strawn, 229 [illegible] drive
Emil C. Wetten, Lake [illegible] hotel
Alfred S. Austrian, 56 E. [illeg

DEATH NOTICES

FANS—James L. Evans, July 16, 1925, at his residence, 4419 Ellis-av., beloved husband of Harriete A. Evans. Funeral services at chapel, 4227 Cottage Grove-av., Saturday afternoon at 1:30. Interment Oakwoods.

FEE—William Fee, beloved husband of Ellen Fee, fond father of Fannie Chesnet, Garnet, Gordon, Wallace and the late Emma Fee, and Ada Allen. Funeral Saturday, July 18, at 2 p. m., from late residence, 1209 Glenlake-av. Interment Rosehill cemetery. Member of I. U. S. and O. E., local 143.

FITZGERALD—Mary Fitzgerald, beloved sister of Mrs. John Raleigh and Mrs. Nora Green. Funeral Monday, July 20, at 9:30 a. m., from the residence of her sister, Mrs. John Raleigh, 4915 Gladys-av., to Resurrection church, where solemn requiem high mass will be celebrated. By autos to Mount Carmel.

FOULKE—Frank E. Foulke, July 17, at Decatur, Mich., beloved father of Grace, Augusta, and Mary.

GLUCK—Otto Gluck, July 17, 1925, late of 4827 Cortez-st., husband of Olga and father of Marion Gluck. Funeral Monday, July 20, 10 a. m., at chapel, 1801 Jackson-blvd. Interment Woodlawn.

HARDIE—Elizabeth Russell Hardie, beloved wife of William Hardie, fond mother of Mary, William, James, Richard, John, Benjamin Hardie, Mrs. Jean Hauger of Klamath Falls, Ore.; Mrs. Jessie Schaefer of Forest Park, Ill.; Mrs. Agnes Jockens of Forest Park, Ill.; Mrs. Beatrice Wolf of Downers Grove, Ill.; Mrs. Mina Houdeshell and the late Russell Hardie. Funeral Saturday, 2 p. m., from her late residence, 2745 W. Adams-st. Interment Forest Home cemetery. Member of Rebekah lodge and Lily of the West Maccabees.

HARTMANN—Bertha M. Hartmann, beloved sister of Theodore, John B., and the late Herman Hartmann, Mrs. Christine Hopman and Mrs. Herman Brauns, suddenly, July 15. Funeral services from chapel, 1438 Belmont-av., Saturday, July 18, at 2:30 p. m. Interment St. Lucas. For reservations call Graceland 6300.

HATTER—Mary E. Hatter, July 17, 1925, late of 4607 Bescon-st., beloved mother of Clarence P. Hatter, sister of Anna B. Dickinson. Funeral service Saturday, 4 p. m., at chapel, 929 Belmont-av.

HOITT—Anna C. Hoitt, suddenly, wife of John G. Hoitt, at her residence, 140 So. Grove-av., Oak Park. Funeral notice later.

JOLLEY—Frank E. Jolley, July 17, 1925, husband of Rose Jolley. Funeral notice later.

KNAPP—Joel C. Knapp, at his home in Glen Ellyn, beloved husband of Ellen E. Knapp, nee Hagerty, and fond father of Mrs. Violet Neuton, son Norbert, grandfather of Leroy and Frank Q. Neuton Jr. Funeral Sunday, 2:30 p. m., St. Mark's Episcopal church, Glen Ellyn, Ill. Interment Forest Hill cemetery. Member of Carnation lodge No. 933, I. O. O. F.

LANE—Mary A. Lane, July 17, 1925, at the home of her daughter, Mrs. John C. Leppert, 3315 W. Monroe-st. Services at the Church of the Epiphany, corner Ashland-blvd. and Adams-st., Monday, July 20, at 2:30 p. m. Interment Rosehill.

LEMMON—Walter Francis Lemmon, Members of Pleiades lodge, No. 478, A. F. & A. M., will meet at hall Saturday, July 18, 1925, at 1 o'clock to attend funeral, to Mount Auburn cemetery.
FRANK L. LEE, Master.
GEORGE McKENZIE, Secretary.

MARKS—George M. Marks, beloved husband of Ellen, nee Farrell, fond father of Anna and George, at residence, 4740 Washington-blvd. Funeral Monday at 9 a. m. to St. Thomas Aquinas church. Interment All Saints cemetery.

MUMFORD—Charlotte Elizabeth Mumford, July 17, 1925, widow of the late William R. Mumford, mother of Mrs. Mae Adele Roney, Clarence R. Mumford, and Mrs. Grace R. Smith. Funeral services 3 p. m. Monday at her late home, 745 Judson-av., Evanston, Ill. Interment at Rosehill cemetery.

MURPHY—Edward B. Murphy, at his residence, 4720 W. Monroe-st. Funeral Saturday morning, 9:30, from Resurrection church, 5072 W. Jackson-blvd.

NOLL—Martin A. Noll, July 17, 6448 University-av., beloved husband of the late Mary Frances, father of Edward A., Charles of Buffalo, N. Y.; Fred A., Louise, Grace, and Mrs. Estelle Ruehle. Funeral Saturday at 3:30 p. m. to Englewood Union depot. Services Fort Wayne, Ind., Monday, July 20.

OWEN—Fernando C. Owen, July 16, age 86, native of Livonia, N. Y., beloved father of Mrs. H. C. Harvey, Mrs. C. R. Macleod, Mrs. F. P. Brady, Daisy, F. C. Jr., and H. T. Owen. Funeral Monday, 9 a. m., from 2231 Calumet-av., to St. John's church. Burial Calvary. Please omit flowers.

PIERCE—John Emmet Pierce, July 16, 1925. Beloved husband of Gusta D. Pierce. Funeral from late residence, 815 Wisconsin-av., Oak Park, Monday, 2:30 p. m. Interment Forest Home.

RUSSINA—Barbara Russina, beloved wife of the late Ferdinand Russina, mother of Henry Louis Russina, at her late residence, 635 Pine-av. Funeral notice later.

SCHAEFER—Fred Schaefer, 327 N. St. Johns-av., Highland Park, Ill., husband of Frances Quigley. Funeral Sunday, July 19, 2:30 p. m. Services at Lake Forest cemetery.

SCHNIGLAU—William G. Schniglau, husband of the late Eva Schniglau, July 16, aged 86 years. Funeral from residence, 2628 Magnolia-av., Saturday, July 18, at 2:30 p. m. Friends will please omit flowers.

THORESEN—Selma A. Thoresen, nee Kinnander, July 16 aged 71 years, beloved wife of John N. Thoresen, fond mother of Julia T. Hansen and Selma T. Meyer, sister of Caroline Haase. Services Saturday, July 18, 2:30 p. m., at her late residence, 1529 N. Menard-av. Interment Acacia park.

TURNER—Patrick A. Turner, at St. Petersburg, Fla., July 13, 1925, husband of the late Julia Turner. Remains at chapel, 4227 Cottage Grove-av., until 3 o'clock Saturday afternoon. Interment Oakwoods.

WENZ—Mathias Wenz, July 17, 1925, late of 1466 Argyle-st., beloved husband of Antonia Wenz, brother of Henry Wenz and Madeline Wibirol. Funeral services Tuesday at 2 p. m. at chapel, 5115 N. Clark-st., under the auspices of Welfare lodge No. 991, A. F. & A. M. Interment Acacia Park cemetery. Member of Welfare lodge No. 991, A. F. & A. M., Lincoln Park chapter No. 177, R. A. M., and Chicago Commandery, K. T., No. 19.

WENZ—Mathias Wenz, members of Welfare lodge No. 991, A. F. & A. M., are urgently requested to meet at chapel, 5115 N. Clark-st., at 2 o'clock p. m. Tuesday, July 21, 1925, where services will be held for our departed brother. Interment Acacia Park cemetery. Please drive your auto. Fraternally,
Alex R. Treulich, Worshipful Master.
Attest: Fred E. Koch, Secretary.

WHITE—William White, 7317 Princeton-av., July 17, 1925. Beloved husband of Mable C. and father of William Jr., Theodore, Roger and Marjorie White and Mrs. Stewart L. Melvin, son of Samuel and Agna White, brother of Mrs. Anne Williams and Robert White. Funeral services at chapel, 63d and Harvard, Monday, July 20, 2 p. m., under auspices of South Gate Lodge, No. 965, A. F. & A. M. Interment at Mount Hope.

YELM—Florence Yelm, nee Finnigan, July 16, beloved wife of Leroy Yelm, dear mother of Robert and Richard, fond daughter of Frank A. Finnigan, sister of Mrs. G. T. Vallee, Mrs. J. H. Malone, Charles, Ruth, Rodney, and Alice Finnigan. Funeral from home, 12124 Parnell-av., Saturday, July 18, at 10 a. m., to St. Catherine of Genoa church, West Pullman; interment Holy Sepulcher.

CEMETERIES.

ROSEHILL CEMETERY.

All lots sold WITH FULL perpetual care. Desirable lots at moderate prices. Space available in magnificent mausoleum. 5800 Ravenswood-av. Edgewater 0714.

SEND FOR BOOKLET

on unscrupulous practices of promoters in selling cemetery lots by which the buyer is deceived. [Mailed free.]
It may save a serious loss.
MT. GREENWOOD CEMETERY,
Phone Bev. 4449. California and 111th-st

MONTROSE CEMETERY CO.

Large Perpetual Care Fund with Trust Company. Cremation. Reasonably priced lots. 6400 N. Crawford-av. Juniper 0047.

200 SQ. FT. LOT, SECTION 11, ROSEHILL. Perpetual care, $950. W. H. Baldwin, 819 W. Ontario.

FOR SALE—2 12 GRAVE LOTS IN ABINGTON, near main entrance. Address G 466, Tribune.

CEMETERY LOTS BOUGHT AND SOLD, any cemetery. Address Z 417, Tribune.

UNDERTAKERS.

C. H. JORDAN & CO.

Funeral Directors in Chicago 71 years. 200 E. Erie-st., at St. Clair; 612 Davis, Evanston.

MONUMENT
MAUSOLEUM, OR REMEMBRANCE
Beautiful Memorials by the Old and Reliable
CHAS. G. BLAKE CO.

GOLD COAST FOLK DRAW TAX FINE FOR NEGLIGENCE

Failure to Schedule Property Costs.

Some of the personal property schedules of residents of the gold coast were made public yesterday by the board of assessors. Many wealthy property owners failed to file schedules of their personal property, and in consequence were penalized 50 per cent of the ordinary valuation of their belongings.

Valuation Books Complete.

Due chiefly to the efforts of Assessor Gene G. Oliver, all the books showing valuations in Cook county were ready some weeks ahead of schedule. The records were turned over to Meyer Cossman, chief clerk of the board of review, who declared that taxpayers' complaints would be disposed of in record time.

The assessed valuation increase in that section of the city known as the "South Town," which includes loop property, was unusually high. In 1924 the valuation was $178,894,880. The assessors raised that figure this year to $224,025,380.

Increases on North Shore.

Large increases were also made in other city districts and in the towns of Evanston, Glencoe, Wilmette, and Winnetka.

Some of those penalized for failure to file schedules, the amounts after their names being the estimates of the board of assessors, plus the 50 per cent penalties, were:

Mrs. Edith Rockefeller McCormick, 1900 Lake Shore drive	$168,750
David B. Lewis, banker, 1307 North State street	155,250
J. G. McClellan, 37 East Schiller street	90,000
E. H. Bennett, architect, 43 Burton place	22,500
William Burry, 1432 Astor street	16,875
Mrs. Ward Vilas, 44 Banks street	10,350
J. B. Waller, 1365 Astor street	10,125
Mrs. F. A. Callahan, 1349 Astor street	6,750
Benjamin Carpenter, 1545 Astor street	7,500
Harry Channon, 1434 Astor street	4,500
Fletcher M. Durbin, 1449 Astor street	3,000
Mrs. J. B. Foley, 1436 Astor street	3,000
Mrs. Kenneth S. Goodman, 10 East Schiller street	6,750
W. J. Stenson, 1445 North State street	6,625

Other Valuations Fixed.

Other valuations entered against figures prominent in society, industry and finance follow. The assessed valuation is one-half the true valuation of the property.

Joseph Leiter, 220 Lake Shore drive	$ 1,250
John B. Lord, 229 Lake Shore drive	43,000
Otto W. Lehmann, 999 Lake Shore drive	3,000
Frederick Letts Jr., 999 Lake Shore drive	500
Edward K. Miller, 227 East Delaware-pl.	153,000
Orpen McClurg, 999 Lake Shore drive	6,000
Augustus S. Peabody, broker, 936 Lake Shore drive	45,000
Eugene B. Pike, 101 E. Walton place	4,650
Alexander H. Revell, Drake hotel	7,000
Miss M. Strawn, 220 Lake Shore drive	10,000
Emil C. Wetten, Lake Shore Drive hotel	1,000
Alfred S. Austrian, 56 E. Division-St.	5,000
Mrs. P. D. Armour, 1200 Lake Shore drive	30,000
P. D. Armour III., 1200 Lake Shore	50,000
A. Watson Armour, 1200 Lake Sh.	10,000
Edgar A. Bancroft, 77 E. Cedar-st.	30,000
John Y. Farwell, 220 Lake Shore-dr.	1,000
Samuel M. Felton, 233 E. Walton-pl.	5,000
Edwin Ferry, 140 E. Walton-pl.	9,000
George W. Dixon, 1250 Lake Shore	25,000
L. H. Armour, 920 N. Michigan-av.	10,000
Mrs. Frederick Bartlett, 222 E. Delaware-pl.	5,700
J. B. Butler, 233 E. Walton-pl.	36,500
Norman Bridge estate	250,000
Henry M. Byllesby estate	700,000
J. F. Conway, 844 Rush-st.	20,000
Drake hotel	225,000
T. S. Mason, Evanston	150,000
James A. Patten, Evanston	175,000
Orrell L. Avery, Evanston	17,500
Mrs. L. E. Warren, Evanston	10,000
Gen. Abel Davis, Glencoe	1,200
Mrs. W. G. Hibbard, Winnetka	6,000
Mrs. McCormick Blair, 1416 Astor	9,000
Bruce Borland, 1432 Astor-st.	5,000
John Borden, 1450 Astor-st.	250,000
Cyrus Bentley, 1505 Astor-st.	7,111
Mrs. Jacob Baur, 1511 Astor-st.	5,000
Edward T. Blair, 1516 Lake Shore-dr.	10,000
Mrs. C. Bartholomay, 1455 N. State	12,000
Henry Bartholomay, 1455 N. State	12,000
Mrs. Bartholomay, 1458 N. State-st.	5,000
Charles C. Curtis, 1404 Astor-st.	3,000
Lowell M. Chapin, 1427 Astor-st.	6,000
T. Cass Jr., 1550 Lake Shore-dr.	750,000
C. Dunlevy, 1549 Astor-st.	20,500
James Deering, 1430 Lake Shore-dr.	10,000
A. Eckhart, 1530 Lake Shore-dr.	65,000
H. D. Fellansbee, 39 E. Schiller-st.	1,850
O. Goodman, 1355 Astor-st.	35,000
Dale Holden, 1316 Astor-st.	8,345
Frank Hibbard, 1344 Astor-st.	15,000
Wm. C. M. Hewitt, 1411 N. State-st.	20,000
J. Ederrieden, 1439 N. State-st.	4,500
Thomas D. Jones, 1435 Astor-st.	75,000
J. E. Otis, 1415 Astor-st.	10,000
Marion Perry, 40 E. Burton-pl.	22,500
Potter Palmer, 1350 Lake Shore-dr.	147,000
Joseph T. Ryerson, 1400 Astor-st.	25,000
L. L. Ryerson, 1431 Astor-st.	24,000
Geo. M. Reynolds, 1444 Lake Shore	10,000
Charles Y. Swift, 1351 Astor-st.	10,000
Lawrence Whiting, 1534 Lake Shore	5,000
Mrs. Joseph T. Bowen, 1430 Astor	52,500

The figures were issued by Paul H. Wiedel, chief clerk of the board of assessors.

INDIAN LEADERS DEMAND BRITISH PASS HOME RULE

[Chicago Tribune Press Service.]

LONDON, July 17.—A manifesto has been issued, signed by forty leading Indians of all parties, demanding from the British parliament the passage of a new commonwealth of India bill and threatening to break relations and to institute reprisals if it is not passed.

The manifesto declares:

"There is serious danger that the connection between India and Great Britain will be broken if India and Great Britain do not agree to replace the bond of force by honorable equality and friendship."

The manifesto further protests against the British government's steps to perpetuate the administration of Indian affairs by a foreign bureaucracy," pointing out that "India is on the down grade under British rule and is doomed daily before the world by increasing humiliation heaped on the Indian nation in other parts of the empire."

Ambassador Bancroft's Condition Not Alarming

Relatives of Edgar A. Bancroft of Chicago, American ambassador to Japan, were informed yesterday by Secretary of State Kellogg that while Mr. Bancroft is seriously ill in Tokyo his condition is not alarming. Secretary Kellogg stated that the ambassador's secretary cabled that his chief was suffering from an intestinal ulcer.

ONTARIO DRYS GROW RICH RUM RUNNING TO U. S.

Exports Jump Fourfold in Two Years.

BY ARTHUR EVANS.
[Chicago Tribune Press Service.]

Detroit, Mich., July 17.—Rum running from dry Ontario, where hard liquor and high power beer and ale may be manufactured for export but not sold locally, into the United States, seems to have settled into an established industry. More is coming over the Canadian border than ever. The licensing of distillers and brewers is controlled by the dominion government, not the provinces, which have the right to regulate sales within their own borders.

Across the Detroit river at Walkerville great quantities of whisky are being turned out and a steady stream is pouring by motor into the United States. Two years ago in prohibition Ontario alone, six distilleries and close to thirty breweries, licensed by the federal government, had the right to manufacture intoxicants and to sell them for export from the province.

Has Increased Fourfold.

Trade has been growing, for the American thirst has sent up Canada's rum exports to the United States fourfold in the last two years. Figures just issued by the dominion bureau of statistics show that in the year ending in May the exports of whiskies, ale and beer from Canada to the United States, had a value of $12,284,880.

The year before the trade amounted to $8,714,000, while for the year ended March, 1923, it stood $3,178,900, or one-fourth of what it is today. In 1922 it was only $925,000.

It is a thirteenfold increase in three years. By the time the stuff is run in and out and bootlegged, the $12,000,000 probably represents $40,000,000 paid by the ultimate consumer in America.

Also, this is only part of the business. The figures deal only with the open export trade. They do not include the great quantity of liquor bought in government stores in wet provinces and smuggled in by American tourists and commercial bootleggers, and rum runners of all sorts.

Accounts for Blended Scotch.

The growth in Canadian exports of "likker" serves to explain in some degree the deluge of rye and blended Scotch and eight cylinder ales that strikes Chicago and other interior centers from time to time. The $12,284,000 export trade consisted of $7,645,900 worth of whisky and $4,638,500 of beer and ale. The ale cost less than a quarter a bottle; it generally sells to the consumer for a dollar a throw. Canada's exports of whisky alone to the United States last year were 462,000 gallons, as against 268,000 the year before.

Detroit and the Canadian border cities across the river seem to be the wettest area of the dry portion of the continent. Ontario itself is overrun with bootleggers. In Windsor they quote ryes at $35 a case, blended Scotch at $45 and up, and the best grade of Scotch at $52 a case.

Everybody Knows About It.

In Detroit, the thirsty find little trouble in acquiring assuagement. The de luxe leggers still use the pictorial catalogue of the Quebec liquor commission in calling upon customers, and deliver, so they say, whatever is ordered. While as to high power beer, inquiring Detroiters who want it have little trouble in locating 9 per cent in local groceries instead of the 4.4 beer across the river.

All along the border, down Lake St. Clair, the Detroit river, Lake Erie, the Niagara region, down to the Thousand Islands, the runners are operating. Everybody knows it. Some of the export stuff is short circuited back into Canada, but the bulk of it gets across into the states. A distiller sells a cargo of export stuff, the buyer loads it on a power boat and takes out clearance papers for Cuba or Mexico. At dark he pulls out into the lake or across the river and connects with the land runners somewhere on the opposite shore.

Fertile for Both Sides.

A vessel loads up legally at Walkerville, say, and starts out on the Detroit river. It cannot legally land on the American shore nor can it land legally on the Canadian shore, but it lands somewhere.

Bootlegging in dry Ontario has reached the point where it is a fertile field for the makers of American hootch and moonshine. Scynthetic drinks from dry United States pour into Ontario against the flood of rye and Scotch running the opposite way.

Makers of bootleg alcohol, like the Genna gang in Chicago, are invading Canada. Among the contraband seized by the provincial police last year were 3,900 gallons of alcohol, and of this 2,575 was American alcohol in tins.

RUSSIA TO SELL PRIVATE EFFECTS OF FORMER CZAR

LENINGRAD, July 17.—(AP)—Private and personal property of the late Czar Nicholas II., valued at several million rubles, will be offered for public sale next week by the special soviet commission in charge of the state museum.

The sale includes the magnificent furniture of the royal apartments of numerous palaces used during the imperial régime, a great variety of beautifully embroidered table linen; silk and woolen bed covers; rare table glassware, and dining and tea sts.

Rich Gobelin tapestries and 360 carpets and rugs, including many rare specimens from Persia and the Caucasus, also will be offered for sale.

BOOKS on every subject and service unexcelled—
CARSON PIRIE SCOTT & CO.

BOOKS

Here's a Life of Byron to Rival Charming "Ariel"

By Fanny Butcher.

"Glorious Apollo."
By E. Barrington. (Dodd-Mead.)

Ever since the world read "Ariel" last year it has been clamoring for a life of Byron done in the same fashion—fictionized, with frills. It has got its wish. "Glorious Apollo" is appearing today, written by E. Barrington, the author of "The Divine Lady," the life of Lady Hamilton furbished up with powder and rouge.

The first thing that every one will ask, of course, is whether or not it is as fascinating and thrilling and altogether wonderful as was "Ariel." The answer to that is that there is only one perfect thing of its kind created in any given period, and "Ariel" was that one perfect thing. To hope to write a life of Byron as delicate, as beautifully sensitive, as fundamentally fine and as fictionally perfect would be to ask for another blossom on the century plant which had given its all, or to demand a sunset to follow immediately the passionate yearning of the sea toward the scarlet and gold clouds.

"Ariel" was such a book as one may be thankful to find once in a decade. "Glorious Apollo" has no more of the irony and ecstasy and beauty of "Ariel" than you and I have of the creative power of Joseph Conrad. (And about that, just a word. There is a prize offered for the best last chapter to "Suspense," the novel which Conrad had all but finished when he died. He wrote about four-fifths of it, and the remaining fifth is to be written by his devotees for themselves, except that they may try their hand at writing the last chapter, for which some one will be given sums of money to the amount of $500. "Suspense" is running serially now in the Saturday Review of Books. The point is, though, that there is absolutely no one in the world writing today who could finish that last fifth as Conrad would have done it, for there is no one with his special and almost holy gift of writing. Others may make their characters come alive. Conrad created them.)

But to get back to our Byron. "Glorious Apollo" isn't another "Ariel," but on the other hand the author had not an Ariel to write about, and the novel which she has written will, unless I am a very poor prophet, thrill the reading public almost as much as its predecessor. For one reason there is no subtlety in "Glorious Apollo." "Ariel" demanded from its readers as well as gave to them. It was at once ironical and factual. The Byron story is purely factual. If there is any feeling on the part of the author at all for her hero it is the feeling that he was a beautiful boy gone wrong. She says in one sentence that no gentleman would embrute himself as Byron did. The book is the log of that embrutation, and the author of it pities the victim but doesn't see in it any cold irony as Maurois saw in the life of Shelley. For that reason I think that the reading public will take to Byron as it didn't to Shelley.

"Glorious Apollo" isn't at all a great novel. It lacks certain cohesion. But no plot in the world could rival the actual tale of the life of Byron, and the author has gathered every glittering stone along Byron's pathway to put into her edifice of his life. The utterly pitiful and pitiable tale of his wife, the dark, unmentionable rumors about his half-sister, the Via Dolorosa trod by no one knows how many women as they followed the cold, unearthly beauty of the hero of England, all of those facts are more touching, more exciting, more thrilly than any that any one could ever invent.

The slow but certain weakening of whatever of moral fiber there was in the poet the author depicts very well, but she does it from the point of view of women only. In a word, "Glorious Apollo" is the story of the lusts of one of the world's most insatiable pursuers of women, and of the one love of his life, which time seems to have proved wasn't anything more than wounded vanity and a passion for reëstablishing his own sense of power, which was shattered when the gentle Anne refused him.

Byron loses, in this book, anything of the fascination that was said to surround him. The author tells how the world of England adored him, how even unsentimental men admitted that there was a certain unnatural beauty about him, and yet she does not once make the reader feel that fascination. He seems nothing but a fiend most of the time.

Those who are trying to get thin will find an amusing picture of the fat boy of England suddenly and by the strictest regimen becoming syphlike and lovely. It is a pretty question—to be settled by physicians—whether his biscuit and vinegar diet or—at a large dinner party—his potatoes soaked in vinegar had anything to do with his unbelievable disposition.

Every one will read "Glorious Apollo," and every one will probably thank goodness that his wife, or her daughter, doesn't have to sit next to Byron at dinner. As for the daughters themselves, they will probably sigh with regret that no such figure of horrid reputation casts its baleful light on their lives.

BEST SELLERS OF THE WEEK

FICTION.
"Glorious Apollo," by E. Barrington.
"Thunderstorm," by G. B. Stern.
"Soundings," by Hamilton Gibbs.
"The Constant Nymph," by Margaret Kennedy.
"Barren Ground," by Ellen Glasgow.
"The Smiths," by Janet Fairbank.

NONFICTION.
"Jungle Days," by William Beebe.
"Brigham Young," by M. E. Werner.
"When We Were Very Young," by A. A. Milne.

AT THE PUBLIC LIBRARY.
"The Smiths," by Janet Fairbank.
"The Great Gatsby," by F. Scott Fitzgerald.
"Mayfair," by Michael Arlen.
"John Keats," by Amy Lowell.
"The Adventure of Wrangel Island," by V. Stefansson.
"Brigham Young," by M. E. Werner.

CONFESSIONS

W. Somerset Maugham is undoubtedly one of England's greatest novelists as well as one of her greatest dramatists. His "Of Human Bondage" is a book which will live, although it took "The Moon and Sixpence" to bring him to the consideration of the popular reading public. His latest novel, "The Painted Veil," is a wonderful technical piece of work, cruel, and at times almost disgusting, but undeniably fine novel artistry. When I asked him what book he would rather have written than any other he replied:

Dear Miss Butcher:

It is singular that you ask me a question which I can so easily answer, since I have always known which book I would soonest have written. This is not necessarily the greatest book one has ever read, nor even that which one most admires, and these are, I might point out to you, not one and the same thing. It is rather the book which one thinks circumstances being favorable, one might possibly have written one's self. "Maurice Guest," by Henry Handel Richardson.

Yours sincerely,

W. S. Maugham

"Black Cameos."

By R. Emmet Kennedy (Boni & Liveright).

R. Emmet Kennedy has made a book which is something a little different. It is a collection of short stories, or rather, funny anecdotes about the colored folk around his home town in Louisiana and interspersed in the stories are the words and music of many Negro spirituals which are different from those made famous by the Jubilee Singers. Mr. Kennedy has taken them down from the lips of the characters. The anecdotes are told in what he says is Louisiana dialect, different from other Negro dialect on account of the presence there of so much French in the language. One story will serve to give you a flavor of them all. One Negro, caught hugging an old friend (female) in front of the church, is brought before the elders and reprimanded for his conduct. He points to a picture on the wall of the Good Shepherd and calls attention to the fact that the much admired good shepherd is "hol'in' a lamb in 'is ahms." The elders answer him, "Da's rights dee like yuh puhseeve an' nobody ain' gwine 'spute yo' word, but Bruh Sellico, nex' time yuh wan' hol' a lamb in yo' ahms, yuh look roun' hyeah an' see'f yuh can't pick yuh one dese hyeah ram lambs."

Jonah of Bible Fame Is Hero of Nathan's Book

"Jonah."
By Robert Nathan. (McBride.)

Robert Nathan, keeping up with the literary tradition of the day, has chosen a real character as the hero of his latest novel. He has dashed a little ahead, or dug a little deeper, or whatever you will, in his search for a hero. He has gone back to the Old Testament. Jonah is his protagonist. Right there, with the choice of his hero, Mr. Nathan's following of the present day fashions in literary heroes stops, for "Jonah" neither guys nor over sentimentalizes its hero.

The character Jonah is merely a lay figure upon whom Mr. Nathan drapes lovely words and sentences of a mildly satirical nature about the state of man in general. Mr. Nathan has a rare gift for writing. His prose is—like his too little known poetry—woven in exquisite tapestries of words. His writing gives you a pleasant assurance that beautiful English prose is not scoffed at by all of the young intelligentsia.

The chief fault that Mr. Nathan has, that keeps him from being, at least from my point of view, a certain great artist of the future, is that he seems to be able to say more things beautifully than he has things to say. "Jonah" is one long soreed of exquisite writing, with now and then impassioned paragraphs of intense beauty. But Jonah as a human creature does not live in it. There is much lovely talk, but when the really wondrously beautiful veil of words is torn away Jonah himself has disappeared.

There is much conversation about the sacrilegiousness of "Jonah." Jonah talks with God as man to man, and he isn't always too respectful in the heat of an impassioned argument, but I can't see the slightest bit of impiety in the book. It may shock the very religiously inclined at first, but a few moments with their Old Testaments will make them realize that the prophets were not as other men, wont to talk only to God and never with Him.

* *

"Haunted Houses."

By Charles G. Harper. (Lippincott.)

With a title exactly like the translated one of Camille Flammarion's famous volume of scientific research into the tales he gathered about haunted houses, Charles G. Harper has gathered together stories—factual ones, not fictional ones—of palaces which have their unlaid ghosts, of legends which persist even in the cold light of modern investigation, of family curses which were spoken generations before they came to pass, of sacrilegious folk who were doomed, and of various omens and warnings.

One of the most famous of the stories is told about a bishop who, when he was a canon, stayed in the household of a family of Catholics. He met a monk walking in the hall, and the family admitted that he was their family ghost. The bishop was reading in the library when he saw the monk come in, look around earnestly for something and then go out. The next night he waited for the ghost and spoke to him. The ghost said he was glad he had been spoken to, for he was tongue tied unless addressed. He was looking, he said, for some incriminating papers which he had hidden during his lifetime on top of the bookcases.

The bishop climbed up, found the papers and asked what he would like done with them. The monk said he wanted them burned for the sake of his descendents, who would be made unhappy at the contents. Together the bishop and the ghost burned the papers, and the ghostly monk was never seen again. That story has been called the best authenticated ghost story on record.

Books About the Next War Crowd Out Ones of Last

By Sidney Dark.
[English Critic.]

Books about the last war have become a drug in the market, and now we are gradually collecting a library of books about the next war. Two more are shortly to appear here. In one of them, "Paris," by B. H. L. Hart, there is a horrifying description of the probable development of aerial and chemical warfare, and a disturbing suggestion that in the next war Great Britain will receive her final knock-out blow. The second volume, written by Hector Bywater, is called "History of the American-Japanese Campaign of 1931-'32." It is with what he calls "the great Pacific war" that Mr. Bywater is concerned. It may be remembered that he is already the author of a serious study called "Sea Power in the Pacific."

The reference to Capt. Hart's "Paris," reminds me that the "Gentleman with a Duster" (Harold Begbie's famous pseudonym) is publishing a volume which he calls "Declension" in which he too suggests that the day of Britain's power is drawing to a close. The title is taken from a line in the "Sentimental Journey"—States and Empires have their periods of declension."

Everybody knows that Christopher Marlowe, the great Elizabethan poet, was killed in a tavern brawl when he was quite a young man, a death which gave the pious of his own time, as well as of later generations, occasion for much dreary moralizing. An industrious student, after much raking about in the Record office, has now discovered the actual details of Marlowe's death, and they have been published in a valuable little volume. On May 30, 1593, Marlowe spent the day from ten in the morning till late at night in an inn at Deptford. His companions were Ingram Frizer, who was servant to one of Marlowe's patrons, and two other men of very doubtful reputation. They quarreled as to who should pay the bill, and Marlowe stabbed Frizer in the head. Thereupon Frizer, in self-defense, snatched the dagger, struck Marlowe over the right eye, and the poet died instantly.

C. E. Montague, who has, I understand, a considerable public in America among discriminating lovers of fiction, is working on a new novel which may be published in the autumn. His method is, to quote his own words, "to lay down a sort of big rough quarry of MS. first and then hack out of this large lump the book as I want it to be." It is not a common method among contemporary writers, but how grateful would the reader often be if the trouble had been taken to hack out a smaller book from the larger lump that comes from the publishers. The author of "A Hind Let Loose" has been for many years a distinguished member of the staff of the "Manchester Guardian," still far and away the best newspaper published in this country.

* *

"The Bolshevik Myth."

By Alexander Berkman. (Boni & Liveright.)

An echo of the very recent furor about Alexander Berkman's "The Bolshevik Myth," which has been the most talked of book about Russia since I can remember, is a little pamphlet called "The Anti-Climax." It was published by Mr. Berkman himself in Berlin. It is the concluding chapter of his book as he wrote it. The diary was published without Mr. Berkman's conclusions about bolshevism. It was rejected by his publisher because it was an anti-climax from a literary standpoint, he says. His conviction that it is quite as important as the book itself has led Mr. Berkman to publish the last chapter separately. "In a certain sense," he says, "present day Russia is indeed an anti-climax to the revolutionary aspirations of 1917. The more vital is the elucidation of the causes that led to the debacle of the revolution. These causes are discussed in the missing chapter. I have, therefore, published the latter in the present brochure for the reader's better understanding of the 'Bolshevik Myth,' and—in justice to myself."

PERSONAL NARRATIVES
of the deepest interest

A Prime Minister and His Son
Correspondence of the 3rd Earl of Bute and of Sir Charles Stuart who, while in command of a regiment in the War of Independence, wrote home frankly of England's gross misunderstanding of the Colonies. Edited by the Hon. Mrs. E. Stuart Wortley. $6.00.

Memories of Forty-Eight Years' Service
By Gen. Sir HORACE SMITH-DORRIEN
Rich memories that run from the Zulu War, including his command of the Second British Army at Le Cateau. $5.00.

Early Reminiscences Further Reminiscences
By S. BARING-GOULD
An extremely entertaining account of the unusually full and varied life of this well-known English clergyman. They cover the years from 1834 to 1894.
Each volume, $6.00.

From President to Prison
By FERDINAND OSSENDOWSKI
The story of his services as chemist in the Russo-Japanese war, and of the attempt at a Far Eastern Republic, which landed him (after 53 days as its President) in prison. In point of time these events follow those related in "Man and Mystery in Asia," and precede by several years the terrible experiences told in "Beasts, Men and Gods." *To be published July 25.* $3.00

These books can be bought through any bookstore, or of
E. P. DUTTON & COMPANY
681 Fifth Avenue, New York

By the Author of "The Divine Lady"

Lord Byron
greatest of romantics
lives again
his dazzling career
in this masterly novel

Glorious Apollo
By E. BARRINGTON

E. Barrington's genius for biographical romance reaches the summit of its art in this story of the famous poet. Byron's extraordinary beauty, coupled with his inspired talent, made him a figure unique in history. His strange amours, his glamorous and amazing experiences with life, his complete domination of the intellectual society of his day and his utter disdain of custom and convention, make a story as fascinating as it is rare.

Photogravure frontispiece and end papers. Uniform with "The Divine Lady" and "The Chaste Diana". $2.50 at all booksellers. Limited edition of 500 numbered copies, beautifully made. $5.00 per copy, boxed.

DODD, MEAD & COMPANY, Publishers
443 Fourth Avenue New York

By the Author of "The Chaste Diana"

Fresh from a French convent, the heroine of this novel finds herself in the midst of New York's brilliant theatrical world. Her adventures make up a tale as unusual as it is entertaining.

At All Booksellers $2.00
G. P. PUTNAM'S SONS
New York London

The Mediaeval Mind
A History of the Development of Thought and Emotion in the Middle Ages
by Henry Osborn Taylor
The fourth American edition of Taylor's portrayal of mediaeval culture is now ready. This work is universally recognized as first in its field. Price $9.50
"The abundant learning, the lucid judgment, the literary grace which mark these pages are a credit to American scholarship. The work will be received gladly by all who look for a sincere and devout account of progress in that persistent searching after God which has always characterized the highest representatives of the human family."—The Literary Digest.
"In this volume, Mr. Taylor appears, as in his former volumes, as in close touch with life, yet a profound scholar, a clear thinker and one with the literary gift which enables him to write philosophy in a charming style."—The Boston Transcript.

The Theory of Justice
by Rudolph Stammler
Stammler is the leading legal philosopher in Germany. In this new book he takes issue with the historical school of jurisprudence as well as with the Law of Nature school and advances from law to justice on the basis of the philos

WANTS DRY CHIEF GARNISHEED FOR PAY WOMAN GOT

Wet Says She Did Naught but Boost Volstead Act.

[Chicago Tribune Press Service.]

Washington, D. C., July 17.—[Special.]—A letter was sent to Controller General J. R. McCarl today by Capt. W. H. Stayton, head of the Association Against the Prohibition Amendment, asking, in effect, that the salary of Prohibition Commissioner Haynes be withheld until the government is reimbursed to the amount of approximately $11,500.

MISS GEORGIA HOPLEY. [Harris & Ewing.]

The money, Capt. Stayton claims, represents the approximate amount paid out to Miss Georgia Hopley, who recently resigned from the prohibition unit after serving nearly four years in that office.

Calls Her Propagandist.

Capt. Stayton maintains that instead of doing work for the government, Miss Hopley, who hails from Bucyrus, O., spent most of her time in touring the country, speaking in favor of prohibition.

"According to reports," the letter said, "Miss Hopley was appointed during the Harding administration at the instigation of certain politicians and persons connected with various temperance societies. She is said to have spent her time touring the country, lecturing on prohibition, condemning those who are not in sympathy with the Volstead act, and lauding the Anti-Saloon league and the Woman's Christian Temperance union.

Haynes Held Responsible.

"Newspaper reports quote Mr. Haynes as saying that she was designated and paid as an enforcement officer, but never actually did any duties in that capacity and that he had long doubted the legality of paying her from the appropriation actually drawn upon for that purpose.

"Commissioner Haynes was directly responsible for this gross misapportion of the government's money."

KILLER SAVED FROM GARROTE BY 10 MINUTES

HAVANA, Cuba, July 17.—[United News.]—Ten minutes before Valentin Martinez was to have been strangled to death this morning at Penar Del Rio in the iron collar of the medieval garrote Secretary of Justice Barraque arrived at the scene with a commutation that substituted thirty years in prison for death. The confession of the father of Martinez's illicit lover caused the commutation.

Martinez was sentenced to die for the murder of his wife, Paula. The instrument of his execution was to have been the garrote, which had not been used on the island for twenty years. It is a gruesome machine, an iron collar affixed to a post. The condemned's neck is fastened in the collar and a screw at the rear is tightened until death occurs from strangulation.

Until Thursday Martinez had feigned insanity. Then he abondoned this rôle and made a statement implicating the father of his paramour. He said the father had killed Senora Martinez in order that Valentin might marry his daughter, with whom he (Valentin) had been living. At midnight Thursday nothing had been done to prevent the execution, but during the night the father confessed.

POISONED GIRLS OVER DICE BAN, YOUTH ASSERTS

Joseph Robert Effert tried to kill his foster father's two nieces because he was angry at their mother for saying he should not shoot craps with poolroom hoodlums.

That was the motive given in Fort Wayne yesterday by the adopted son of Harry H. Effert, wealthy real estate man, 816 Galt avenue, Chicago, in a confession he made to police in the town where he was visiting his foster father's sister, Mrs. Mae Clinton.

Mrs. Clinton's two little daughters, Beatrice, 11 years old, and Rosemary, 9, whom the 19 year old youth attempted to kill Thursday night by sprinkling arsenic on their meat at dinner, were pronounced out of danger, at the same time young Effert was being arraigned on a charge of attempted murder, and sent to jail in default of a $10,000 bond.

WOMAN AND CHILD DIE IN FIRE.

RUSTON, La., July 17.—Mrs. C. Gros, 30, and her seven months old baby were burned to death early today when the gasoline tank of a wrecked automobile exploded as her husband struck a match to find where she lay under the machine.

SCOTT TELEGRAM IS SECOND ONE TO AVERT A HANGING

If the telegram, purporting to come from Robert Scott, and which saved Russell Scott from the noose Friday morning, is a hoax, it is the second time in Chicago's crime annals that a telegram has saved the life of a condemned man.

The first and only other time it happened was in 1870, in the case of Dan Walsh, the driver of a horse car, who, in a fit of jealous rage one night, shot and killed a Miss Rose Weldon, his sweetheart.

Walsh was tried and sentenced to be hanged in the Cook county jail on a certain day in 1870. The day before that set for the execution a large delegation of Walsh's friends went to Springfield and plead with the late Gov. John M. Palmer in his behalf.

Among these were Francis A. Eastman, former Chicago postmaster; J. K. C. Forrest, former newspaper editor; Dan O'Mara, then city treasurer, and a man widely known in sporting and racing circles known as "Horse" Eddy, because he owned race horses.

An impassioned plea was made to Palmer by several of the delegation, but the governor refused to make a move. He said justice must take its course.

The pleas were over late in the evening and as Walsh was being led over the solemn death march in the early hours of dawn a messenger boy rushed in with a telegram purporting to come from Gov. Palmer. It ordered the sheriff to stop the execution and was signed with the governor's name.

The governor did not learn of the hoax until after the hour for the execution had passed. He then was forced by the law to commute Walsh's sentence, and Walsh served 42 years in the penitentiary, dying there.

TWO WOMEN, MAN NOW APPEAR TO HELP SAVE SCOTT

But No Word Comes from Missing Brother.

(Continued from first page.)

that he raised his hand. I could see something flash. I don't know whether it was a knife, a bottle, or a gun, but he was in a striking position with a weapon in his upraised hand.

Maurer Falls to Floor.

"Robert Scott bent forward. Several reports rang out. Maurer crumpled up. Russell, the older brother, was standing with his hands to his sides and could not have done it. Robert might have fired from his coat pocket or with the gun in his hand."

Ball alleges that he did not discover the mistake in identities between the two Scotts until Thursday when he saw a photograph of Russell Scott and his wife. He told his wife about it, asked her advice and lay awake all Thursday night debating what action he should take.

"I'm a poor man with six children," Ball said last night. "My wife is of a religious turn while I'm not. She began to pray about 10 o'clock—she and the children, too,—asking that God stop the hangman and do something for Scott until we could see our way clear.

"This morning, I saw he'd got a week's reprieve and that settled it. I telegraphed him in the death cell of the jail in Chicago asking him to send his father to me."

Ball Wires Small.

Ball sent the following telegram to Gov. Len Small:

"I was an eye witness to Scott slaying in Chicago. Not till now did I realize you are hanging the wrong man. Am willing to give testimony if you will send prosecuting attorney, special agent or transportation to Chicago or Springfield. Robert Scott shot the drug clerk."

Ball explained that he was living in Chicago at the time of the shooting. He worked at the main office of the Postal Telegraph company and lived at a Clark street hotel opposite the federal building.

Late last night he had received no word from Gov. Small or Russell Scott's father.

Scott's attorneys said last night that the two women they have found are prepared to tell Gov. Small that they were in the store on the night of the killing and that it grew out of a quarrel between Robert Scott and Maurer over money following a drinking party.

One of the women, a pretty blonde, it is intimated, was Scott's companion during the drinking; and it is said the other will testify Robert Scott and Maurer quarreled. The lawyers for Scott claim she will testify that she saw Maurer walk behind the counter with Robert following him, saying angrily:

"Give me the dough you owe me! Come on give it to me!

Didn't See Shooting.

The lawyers say the women did not witness the shooting. They are relying on their testimony chiefly to prove that there had been a drinking party prior to the shooting and that it did not as the state contended, result from a holdup by the Scott brothers.

Meanwhile, Robert Scott whose name was signed to the message of appeal to Gov. Small, has not put in an appearance.

LELAND WINS $10,000 AWARD FROM DEACON

Rich Oak Park Churchman "Guilty of Slander."

(Continued from first page.)

children before he smeared on the record of a public forum the unspeakable, damnable charges against his wife, the mother of his two sons, that were a shock to decent people.

Asserting again and again that Mr. Hartig had made his investigation in good faith and without the slightest bit of malice in his heart, Mr. Rathbun, in his concluding statement admitted that, possibly, there might have been a technical misdemeanor, ever so slight, on the part of the church investigator.

"But Leland suffered no real damages. He still has his job." And so the attorney suggested, a fine of $1 would just about cover that technical misdemeanor.

The Other Side.

But Mr. Moss, in his closing argument, had a different idea about it. True, he said, Leland's good impression on his employer was sufficient to cause that employer to withstand the visits of Mr. Hartig and to keep Leland. But there are other things besides a job; a reputation, friends and the like.

"In olden days, or even now, in our younger days," Mr. Moss pointed out, "we avenge those who attack our reputation by giving them a black eye or a bloody nose. But there is a better way. A way that reaches deep down into a man's pocketbook," and he looked over at the vice president of the Joseph Ryerson company.

Talks of Pride.

"I am willing to admit that Hartig's a prince among people he considers of his class. He has wealth; he has position; he has power, and O how he likes power. And he has a pride that brooks no opposition.

"And so when that 'insignificant little Leland' gets in his way, he pushes him aside as being an impudent fellow, not in his class. Thank God, Leland isn't in his class. But Leland, the insignificant little Leland, fights back, and he'll fight to the end. And it was a sorry day for the powerful Hartig when Leland got in the way of this church man, this professed Christian, of club influence, of political influence, this close friend of Dr. Case.

Hits at Dr. Case.

Which brought him down to Dr. Case.

"I know, even if fellow residents of Oak Park in the Baptist faith don't know, that Dr. Case's leadership is gone. He has been tried at the bar of public opinion and found guilty of perjury and adultery. At that bar there is no appeal; there is no writ of error."

Ivanhoe

He gave his little boy fits because he bought an all day sucker at four o'clock.

Some folks' ideas of economy are weird and wonderful.

Lots of people live in a stuffy city apartment, with an outlook on a blank brick wall, because they are jealous of the few minutes they can save going to work.

If they only knew it they could live—where there's plenty of light, and air, and green grass, and golf courses, and forest preserves, and garden space, and everything to make life worth while—and still be only 30 minutes from Grant Park.

When, just a year from now, the I. C. electrification is completed, "IVANHOE" will show its residents something brand new in the economy of time.

Let us tell you about it NOW! Mail the coupon.

BRANIGAR BROS. CO.,
100 N. La Salle St., 9th Floor.

Send me full descriptive literature, color plat and prices on IVANHOE. Also advise location.

NAME .....

ADDRESS .....

7-1-18

CHANGE OF TIME
Improved Service

Effective Sunday, July 19th

"Lincoln Limited" to St. Louis
Lv. Chicago 3:00 P.M. Ar. St. Louis 10:30 P.M.

Other Trains to St. Louis
Leave Chicago at 11:30 A.M., 6:50 P.M., 9:15 P.M., 11:30 P.M., 11:59 P.M., (carries De Luxe Lounge Car).

Peoria Service
"Lincoln Limited" (carries through parlor and chair car for Peoria), leave Chicago 3:00 P.M., arrive Peoria 7:35 P.M. Other trains to Peoria leave Chicago at 9:00 A.M., 4:15 P.M., 12:15 midnight.

Tickets and Information at Chicago Union Station

Chicago & Alton
"An Alton Train Ready When You Are"

TREASURY TELLS HUGE EXPENSES OF GOVERNMENT

Many Expenditures Are Due to War.

[Chicago Tribune Press Service.]

Washington, D. C., July 17.—[Special.]—Expenditures growing out of the war continue to loom large, according to a statement of classified expenditures of the government during the fiscal year ending June 30, made public by the treasury today.

The largest single item was $940,602,912 for interest on the public debt. Next in size was $409,120,863 expended by the veterans' bureau in the various activities. Next came the war department, with $348,629,778, followed by $332,249,136 for the navy.

Other Department Costs.

Other expenditures included $328,227,697 by the interior department; $141,116,440 by the department of agriculture, and $137,411,205 by the treasury department.

Total ordinary expenses of the government amounted to $3,048,677,965. This is exclusive of public debt retirements chargeable against ordinary receipts.

Public debt retirements amounted to $457,999,750, bringing total expenditures chargeable against ordinary receipts up to $3,506,677,715.

The public debt retirements carried in the statement of expenditures do not include the surplus of approximately $250,000,000, which automatically went toward the retirement of the floating debt.

As to Funded Dept.

Funded debt which was retired during the year included $295,987,350, which was set aside under the sinking fund law, $110,878,450 received from foreign governments in the form of American bonds under debt settlements; $38,509,150 in purchases of American bonds from foreign repayments; $8,897,050 received for estate taxes; $3,624,550 received from franchise taxes of federal reserve and federal intermediate credit banks, and $93,200 in forfeitures, gifts, etc.

KEEPS HIS WIFE CHAINED IN A TOWER 2 YEARS

PARIS, July 17.—[United Press.]—Accused of keeping his wealthy wife chained up for two years in her chateau near Chatenay, Charles Soler, head of a Paris manufacturing company and a close friend of a former president of the republic, is under arrest, together with his "secretary," Mlle. Berthe de la Planque.

Emaciated until she resembled a "living skeleton," Mme. Soler survived the imprisonment and still had strength enough to make heard her cry from a tower room of the chateau.

"Help me! Help me—they are killing—little by little."

Advised by an anonymous letter, Paris police went from Versailles in a surprise sally against the ancient chateau, burst in doors, sawed their way through bars and bolts and chains and freed Mme. Soler. The woman said her husband had forced her to sign a will in his favor and then had imprisoned her, to die. She had been fed occasionally upon a skimpy diet of milk and eggs.

Sedan $995 f. o. b. factory

AJAX SIX
NASH-BUILT

Touring $865 f. o. b. factory

The Ajax Six is an entirely new conception of fine-car development in the moderate-price field, *originated* and *designed* by C. W. Nash.

7-Bearing Crankshaft
Force-Feed Lubrication—
To all main bearings, connecting rod bearings and camshaft bearings
Four-Wheel Brakes
Full Balloon Tires
Five Disc Wheels

CHICAGO AJAX COMPANY
H. T. Hollingshead, Pres.
2501 S. Michigan Ave. - - - - - Chicago

(28)

Selling a Business Is Easy

A business can be quickly and profitably sold if an interested prospect can be reached with ease, economy, and speed.

This Business Chance Want Ad, ordered for a week in The Tribune, brought a buyer on the fourth day it was published:

TAILORING, CLEANING AND DYEING—Must be sold at once; plenty of work on hand. 1051 N. Western.

Mr. W. Katz said of his Want Ad:
"I found it quite easy to sell after I got in touch with some prospects. My Tribune Want Ad brought several answers from people who wanted to buy a tailoring and cleaning shop, and, as my shop is a good one, in a fine location, I was easily able to get the price I wanted."

The Want Ad Store
CENtral 0100, Adtaker!
Madison and Dearborn

PIGGLY WIGGLY

More and more the consuming public appreciates the advantages of dealing in a "Piggly Wiggly" Store.

See and Buy What You Want, Save Money on Everything You Buy.

Soap, Crystal White, 10 bars - - 37c

Fruit Salad, No. 1 Tall Tin - - 28c
No. 2½ Tin - - - - - - - 48c

Corn, B. & M. Paris Brand, No. 2 Tin - - - - - - - 17c

Pep, Kellogg's, 2 Pkgs. - - 23c

Crisco, for Better Cooking, 1 Lb. Can - - - - - - - 25c

QUEEN OLIVES
FANCY SPANISH GREEN—HAZEL BRAND

6-oz. Jar, Fancy - - - - - - - - 13c
8-oz. Jar, Fancy - - - - - - - - 19c
8-oz. Jar - - - - - - - - - - - 18c
12-oz. Jar, Fancy - - - - - - - 26c
16-oz. Jar - - - - - - - - - - 32c
16-oz. Jar, Ex. Large - - - - - - 37c
20-oz. Jar - - - - - - - - - - 38c
Quart Jar - - - - - - - - - - 50c
4½-oz. Stuffed - - - - - - - - - 15c
6-oz. Stuffed - - - - - - - - - 25c
10-oz. Stuffed - - - - - - - - - 35c
14-oz. Stuffed, Ex. Large - - - - 45c

RIPE OLIVES

5-oz. Tin, Large - - - - - - - - 14c
9-oz. Tin, Large - - - - - - - - 24c
9-oz. Tin, Mammoth - - - - - 38c
18-oz. Tin, Mammoth - - - - - 75c
9-oz. Tin, Jumbo - - - - - - - - 59c
18-oz. Tin, Jumbo - - - - - - - $1.12

Apples, Extra Fancy Cooking, 4 Pounds - - - - - - - 29c

Bananas, Finest Quality, 3 Lbs. 23c

Cataloupe, Good Size, 3 for - 25c

Green Beans, Extra Fancy, 2 Qts. 11c

Dry Onions, Fancy Yellow, 3 Lbs. 19c

Potatoes, Fancy Cobblers, 5 Lbs. 23c

Peaches, Fancy Elbertas, 6 Quart Basket - - - - - 45c

PIGGLY WIGGLY
QUALITY PRICE

GLY
GLY
consuming public
vantages of deal-
iggly" Store.
at You Want,
rything You Buy.
e, 10 bars - - 37c
all Tin - - 28c
- - - - - 48c
is Brand,
- - - - - 17c
kgs. - - 23c
Cooking,
- - - - - 25c
OLIVES
EN—HAZEL BRAND
- - - - - - - - - 13c
- - - - - - - - - 19c
- - - - - - - - - 18c
- - - - - - - - - 26c
- - - - - - - - - 32c
rge - - - - - - 37c
- - - - - - - - - 38c
- - - - - - - - - 50c
- - - - - - - - - 15c
- - - - - - - - - 25c
- - - - - - - - - 35c
. Large - - - - 45c
OLIVES
e - - - - - - - - 14c
- - - - - - - - - 24c
moth - - - - - 38c
moth - - - - - 75c
o - - - - - - - - 59c
o - - - - - - - $1.12
cy Cooking,
- - - - - 29c
uality, 3 Lbs. 23c
ize, 3 for - 25c
a Fancy, 2 Qts. 11c
Yellow, 3 Lbs. 19c
obblers, 5 Lbs. 23c
lbertas,
t - - - - - 45c
WIGGLY
PRICE

SECTION TWO
GENERAL NEWS
SOCIETY, SPORTING,
MARKETS, WANT ADS.

Chicago Daily Tribune.

THE WORLD'S GREATEST NEWSPAPER

The Tribune's Telephone Number Is
Central 0100

SATURDAY, JULY 18, 1925. ** 9

The BOBCAT

BY HENRY C. ROWLAND

Reg. U. S. Pat. Office.

SYNOPSIS.

Big Time Burke, real estate operator, and known to his associates as a land pirate, discharges one of his young lieutenants called Pol Gaillard, because he is irritated by the latter's sleekness of appearance and nonchalant manner. Pol learns that his ex-boss covets a desirable piece of Long Island property owned by Professor Husted and that another land shark, Michael Cadrigan, is after the same bit of land. Cadrigan lives on the shore of Long Island sound with his step-daughter, Veronica. His estate is across the bay from that of Professor Husted. The old professor lives like a hermit, and Veronica is his only visitor. Cadrigan asks Veronica to discontinue calling on the old man, intimating that the professor's enemies may harm her. Noticing a sloop anchored opposite the house, Veronica suggests to her step-father that they call on the owner. They are invited on board, and their host introduces himself as Pol Gaillard, posing as an itinerant poet and artist. That night Pol rows over to the Husted house, and while he is ashore his sloop is cut adrift. He swims over to his boat and releases his second anchor. The next night he and Veronica meet at Professor Husted's house. On leaving Pol discovers that his boat has been scuttled. Veronica tells Cadrigan of Pol's experiences, and he, as well as her servant, Luigi, hint at some mystery surrounding the professor. The latter invites Pol to be his guest, and he accepts although he is able to salvage his boat.

INSTALLMENT XVIII.

A DISTURBING INFLUENCE.

Veronica's mind had fastened on Luigi's vague warnings. There seemed to be more substance for them now. It appeared that not only was Professor Husted threatened by some vague danger, but her step-father also.

"I shall have to lift you aboard."

The professor's pleasant rumbling voice broke in on Veronica's brief reflections. "From the sublime to the ridiculous," he said. "I was in the act of composing an anthem when this absurd interruption occurred. Let us go back to the house."

He led the way with Veronica, Pol in his disheveled state following in the rear. He took with a word of thanks the bundle that Veronica had brought, and went to his room. Veronica, as was her wont, occupied herself in righting the masculine disorder of the living room while the professor, sinking into his big upholstered chair, watched her thoughtfully.

"How do you like having a guest, professor?" she asked.

"Much to my surprise, I find it pleasant, my dear. There is a deceptive maturity of mind to this young man, superimposed upon a curious childishness. He believes in fairies."

"Do you think he has any ranking as a poet?"

"Not academically. His imagery is juvenile and with the charm of such. He likens the houses he describes to the individuals that they suggest, as a child might, and to the physical attributes he fancies he endows a sort of group soul which is a composite of the spiritual traits he imagines their occupants may have. I am afraid that in some cases he might strike embarrassingly close to the truth."

"I wonder how much of him is true," mused Veronica.

"How much of most people is true? You, for instance, present a cool, indifferent, and self-sufficient exterior, whereas you are actually tender and retiring and distinctly shy. Our young friend is mocking and debonnair, but I should say that under his flippancy there was a high degree of tempered metal."

"The picture is attractive," said Veronica.

"I find it bizarre," said the professor. "It is true," he mused, "that as an advocate of scriptural injunctions I am inconsistent. I have done nothing to beautify the earth, to improve my stewardship." He stared reflectively out of a window that Veronica had opened and that gave a vista of unkempt moor.

It suddenly struck her that if her step-father could hear the voicing of these doubts or knew of them, he would be excited. Cadrigan, she knew, had for a long time concentrated all the sins of the Decalogue in disobedience of the first phrase of the tenth commandment. He coveted his neighbor's goods as a conquistador might have coveted the one rich city invulnerable to his attack. But it was not entirely money greed with Cadrigan. His passion for acquiring and improving waste land was more in the nature of an insatiable appetite. He would rather have taken that rough promontory and wrought his changes on it, and in the end lost money by it, than to feel the daily reproach of it lying fallow before his eyes. He was a beaver. He had to build, keep his incisors worn down, risk the loss of his pelt rather than leave the stream to its natural flow. Cadrigan could see no beauty at all in the reclaiming by nature of desolated areas, as are actually all the undeveloped tracts where the ax has once been laid.

And here now, thought Veronica, was a disturbing influence at work. She wondered what Cadrigan would do if he were to learn about it. The whimsical Pol was like a bit of yeast in the professor's brew.

Pol appeared at this moment, becomingly clad in white flannels, discarded by Cadrigan from a shrinking on their part and a thickening on his own. They fitted Pol, attractively, if loosely.

It seemed to Veronica that almost anything of good texture would fit him, temperamentally or physically, and that the keynote of him was adaptability.

"You look very nice," said Veronica.

"Thank you, Miss Cadrigan, on more than a single count. I believe that anything so intimate as the garments of a man must be subtly infused with much of his personality. I feel strong and dominant and rich."

"I suppose your pretty pictures are all ruined," said Veronica.

"On the contrary, I should not be surprised if their immersion and subsequent drying may not improve them. Soften blatant errors of tone, lend them the subtle impressionistic quality my ability lacks. It will be interesting to see the result. If there were snow scenes, the salt might crystallize and work wonders.

"I fear you are an opportunist, Mr. Gaillard," said the professor.

Veronica arose. "We had better go before the launch gets aground. Won't you break another rule, and come, professor?"

"Thank you, no, my dear. But how 'another'?"

"Your solitude."

Pol presumed to take any attempt at defense that might have been forthcoming from the mouth of the professor. "One is sometimes surprised into revealing the true nature that may be hidden from one's self."

The professor frowned a little. "Saying that I am not by nature a solitary misanthrope, Mr. Gaillard?"

"You are at the antipodes of such."

They hurried down to the beach to find the launch stranded forward, but afloat aft. She was long and light, and Pol decided quickly that he could shove her off with their weight in the stern.

But there were two or three paces of glistening muddy sand to cross, and finding no plank immediately available and every minute precious, Pol said, "I shall have to lift you aboard."

Veronica might have protested, but before she could do so she found herself gathered up in the cradled fashion of a child, raised shoulder high and deposited upon the half deck forward. The action felt to her as easily accomplished as it looks to be on the part of a Russian dancer swinging his partner aloft, and with the same effortless, muscular coördination. Pol stepped over the gunwale and helped her down, and again the girl was struck by the momentous rigidity of his arm. He picked up the boat hook, got a purchase on a flat stone, and shoved the boat clear, though not without some difficulty.

"I am always forgetting about these tides," he said.

"Where have you done your boating?" asked Veronica.

"On Canadian lakes. My father had lumber interests there. He was what was called an independent, and was eventually crowded out and ruined by a big combine. He made the commercial error of trying to fight it. He knew he was bound to lose in the end, but he happened to be a fighter.

"Then you come by it honestly," said Veronica.

"I inherit a dislike of being driven off, especially through sneaking sabotage. That was what sunk my father and resulted indirectly in his death."

"Are you Canadian?" Veronica asked, thinking of the French name.

"Far from it. We hail from New Orleans. My father was first in yellow fever. Then he drifted into the Atlantic Coast Lumber company and got black water fever at Georgetown, and the doctors told him he would have to shift his latitude. So we emigrated to Canada. That was when I was born. I worked in the woods and saved up enough for college swinging a lumberman's ax. I got to be quite an expert."

"That must have been a splendid physical training." Veronica thought of the iron arms that had just swung her up so lightly.

[Copyright: 1925: By Henry C. Rowland.]

[Continued Monday.]

THE GUMPS—WHAT MIGHT HAVE BEEN

'Helen's Babies' Have Changed on the Screen

Girls Now, Names Same; Delayed War Movie.

"HELEN'S BABIES"

Produced by Griever.
Directed by William A. Seiter.
Presented at the Randolph theater.

THE CAST.

Toddie.....Baby Peggy
Budge.....Jean Carpenter
Alice Mayton.....Clara Bow
Uncle Harry.....Edward Everett Horton
Helen Lawrence.....Claire Adams
Tom Lawrence.....Richard Tucker
Rastus.....George Reed
Mandy.....Mattie Peters

By Mae Tinée.

Good morning!

All of you who were raised on "Helen's Babies" sounds cannabalistic undoubtedly will pay a visit to the Randolph theater this week, for lives there the soul who, having read about the pranks of Toddie and Budge, would not want to see the merry mites in person?

Having read the book, however, I'm afraid you will be only mildly entertained by the screen version, for the producers have made two little girls out of the original two little boys and the doings chronicled are by no means the funniest doings of the original story. With all due respect to the director in charge, it seems to me that the fellow who megaphones for the "Our Gang" comedies, should have been begged, borrowed or stolen to properly put "Helen's Babies" across.

"Helen's Babies" you will remember, as the two "angel children" of Tom and Helen Lawrence who take a week end vacation leaving the little pets in the care of a visiting bachelor uncle. What happens during the absence of the parents constitutes the bulk of the story—and plenty happens. In the book. In the picture—not so much.

Of course, Baby Peggy is adorable—she doesn't know how to be anything else, and she does her stuff with pep, being conscientiously assisted by another little girl who hasn't the personality of the small star, but is a pretty good little actress just the same. Funny Edward Everett Horton "Beggar On Horseback" is the beleaguered uncle. Clara Bow plays demurely the young woman next door who aids him in so far as she is able and Claire Adams and Richard Tucker are pleasant as the adoring parents.

The picture is well photographed and such. Tell you what—if you haven't read the book, DON'T—until after you've seen the film. You'll like the photoplay better if you see it with a mind unhampered by memories.

"THE LOST BATTALION"

Produced by Private L. C. McCollum and surviving members of the 308th Inf., 77th Div., A. E. F.
Directed by Burton King.
Presented at the Monroe theater.

THE CAST.

"Go-to-Hell" Whittlesey.....
.....Lt. Col. Chas. W. Whittlesey
Maj. Gen. Robert Alexander...By Himself
Maj. George McMurtry.....By Himself
Capt. Wm. Cullen.....By Himself
Corp. Cepaglio.....By Himself
Priv. Krotoshinsky.....By Himself
Priv. Munson.....By Himself
Priv. Harding.....Gaston Glass
His Sweetheart.....Marion Coakley
Priv. Harrison.....Jack McLean
His Sweetheart.....Helen Ferguson
Priv. Darcy [a New York Gunman]
.....Sydney D'Albrook
His Mother.....Blanche Davenport
Priv. Ruckles.....Tammany Young
The Lost Battalion.....By Themselves
"CHER AMI," a carrier pigeon.....
.....BY HERSELF

The Monroe theater reopens this morning with "The Lost Battalion," which is the lost battalion's explanation of how they happened to be lost and their chronicle of what happened to them while they were lost in "The Pocket" near Charleveaux.

The picture was made a long time ago and shelved. Many of the men you see in it, including the commander, are dead now, but those who are presenting it declare it an authentic document of events and hope it will change the opinion of the many who believed that if the battalion had been on the job it need never have been separated from its division.

The picture starts over here with the men before they enter training camps and travels along with them until the events that caused its production. A more or less disconnected story threads through the reels and the acting is fair.

Some of the war shots are harrowing and show thoughtful direction.

It is a war picture pure and simple and if you were interested in the affairs of "The Lost Battalion" you should be interested in seeing their story of those affairs screened.

See you tomorrow!

Schipa and Bori in 'Traviata' Share in Honors at Ravinia

BY MARTIN STEVERS.

With Lucrezia Bori scheduled to make her first Chicago appearance as "Violetta" and with Tito Schipa singing "Alfredo," Ravinia was set for a delightful performance of "La Traviata" last night. And the moment the score permitted both Bori and Schipa proceeded to fulfill every expectation.

As might have been expected, both from reports of her Metropolitan appearances and Ravinia's knowledge of her delightfully tender and flexible voice, Bori's "Violetta" was a delight both to ear and eye. But it was in fitting her vocal interpretation to the dramatic requirements of the rôle that her brilliance was most clearly shown. This was partly true inthe second act, when the almost instantaneous plunge from the peak of happiness to the depths presents one of the most difficult bits to make convincing in opera. But Bori, endowed with a voice which holds its tenderness even in the most brilliant passages, accomplished the feat delightfully. Schipa's "Alfredo" has been a favorite of Chicago music lovers for some time, and he repeated previous successes in full. What never fails to astonish, however, is his ability to radiate charm the instant the opportunity appears,—as in the first act, when his wonderfully tender rendition of "Un Di Felice" set the keynote for the evening.

Among the remaining rôles Mario Basiola, playing the stern father who forced the lovers to part, got his chance in the aria "Di Provenzia Il Mar," and scored an outstanding success for vocal and dramatic interpretation.

Tonight "Samson and Delila," with Ina Bourskaya as Delila, and Martinelli singing "Samson," Giuseppe Danise, Paolo Annanian, Leon Rothier, and Girodano Paltrinieri complete the principals, and Hasselmans conducts.

* * *

Places Earth's Age at About 1,100,000,000 Years

KOENIGSBERG, Germany, July 17.—(AP)—The approximate age of the earth, in the opinion of Prof. Wilhelm Eitel, is from 1,100,000,000 to 1,200,000,000 years. He arrived at these figures through calculation of the radioactivity of various strata of earth, using pre-Cambrian stone formations as representing the oldest known mineralogical deposits.

* *

Oak Park Children to Have Track Meet Today

Oak Park children, enrolled at the village's playgrounds, will hold their annual track and field meet at the Oak Park stadium today. About 200 boys and girls are scheduled to take part in the contests.

Dawes Renews Army Role at Camp Custer

Reviews R. O. T. C. Members After Seeing Drills.

(Pictures on back page.)

Camp Custer, Mich., July 17.—[Special.]—Twenty-four hours of continued activity were crowded into today's program for Vice President Charles G. Dawes on his visit to Camp Custer. The day was ideal and every one of the 2,000 troops and R. O. T. C. students who took part in the celebration counted it a day well spent.

Gen. Dawes became the soldier again. He arose promptly at 5:45 as reveille was sounded, and an hour later was in the mess hall. After breakfast he attended a drill of the R. O. T. C. infantry and artillery, which lasted for an hour.

At 10:30 he was present for a series of demonstrations by the R. O. T. C. A mounted drill by the cavalry came first. A bridge was constructed in three minutes by the engineers and destroyed two minutes later. A parade was given by the infantry students, and a demonstration staged in automatic rifle practice, machine gun, howitzer weapons, tanks, and the field artillery.

At 3:30 every member of the command appeared on the ground under command of Brig. Gen. Benjamin A. Poore, who led the parade while Gen. Dawes reviewed it. Afterwards the entire command assembled at the grand stand, with all of the camp visitors, to hear the address delivered by Mr. Dawes, again the Vice President.

* *

Portuguese Cabinet Quits After 2 Weeks in Office

LISBON, Portugal, July 17.—(AP)—The ministry headed by Antonio Da Silva as premier and minister of war, resigned today. It had only been in existence two weeks.

OCEAN STEAMSHIP MOVEMENTS.

Arrived	At	From
America	New York	Bremen
Franconia	Trondhjem	New York
United States	Christiana'd	New York
Amer. Legion	Rio Janeiro	New York
G. Washington	Bremen	New York
Pres. Wilson	Trieste	New York
Pres. Garfield	Singapore	Manila
Pres. Madison	Yokohoma	Seattle
Sailed	**From**	**To**
Pres. Arthur	New York	Naples
Conte Verde	Naples	New York
Pres. Harding	Southampton	New York
Pres. Grant	Manila	Seattle
Tuscania	Gibraltar	Malaga
Pres Cleveland	Yokohama	San Francisco
Pres. Pierce	Manila	San Francisco

The Inquiring Reporter

Every Day He Asks Five Persons, Picked at Random, a Question.

The Tribune will pay $5 for each question accepted for the Inquiring Reporter to ask. Send name and address with your question to "Inquiring Reporter," Chicago Tribune. For today's question Mrs. C. P. Browne, 3709 Osgood street, Chicago, was awarded $5.

The Question.

Would you like to travel with a circus?

Where Asked.

Barnum and Bailey's circus, Grant park.

The Answers.

Fred Stoeke, 853 North Western avenue, inspector. — You bet. There would be a lot of experience and excitement in traveling around. One could learn to be an expert acrobat—that's some sort of a trade, I believe. I like to be out of doors doing something that has action in it. I wish I had been in the war.

Miss Billie Kauth, 2926 Burling street, telephone operator.—I don't dance. No, I wouldn't want to be a circus girl. That's the last thing. There are too many other things one can do besides doing circus stunts. That's a good place for old hens. When there is nothing more to do in life, join a circus.

Alfred Caron, 2430 West Huron street, helper.—Yes, I would. That would be better than a school. One learns more outside of school than in it; at any rate, since leaving school I learned as much as I learned in it. One learns a lot by talking to outsiders. Am I right? You ought to know.

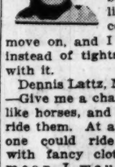

Miss Ada Hannah, 4654 North Rockwell street, telephone operator. — Well, that's hard to say. If I knew I could make good I would say yes. The only horse I ever rode stopped to eat dandelions and I simply couldn't get him to move on, and I don't believe a dress instead of tights had anything to do with it.

Dennis Lattz, Momence, Ill., Student. —Give me a chance. I like horses, and like to ride them. At a circus one could ride them with fancy clothes, I mean I would be dressed up in fancy clothes. One could learn trick riding, to stand on horses' necks, and tricks like that.

Wife's Ultimatum Offers 14 Clauses for Marital Reunion

New York, July 17.—[Special.]—Fourteen points for domestic felicity, similar in general intent if not in direction to the war settlement proposals by the late President Wilson were introduced in the Supreme court in Brooklyn today by Mrs. Virginia Mowbray Whitney of Brooklyn, as one of the exhibits in her suit for separatiin. She sought $75 a week allmony and $1,000 counsel fees pending trial.

Justice Cropsey reserved decision. She alleges cruel and inhuman treatment and says that her husband, former American flyer and now an executive in a paper company, has an income of $10,000 a year.

The points were included in a letter from Mrs. Whitney to her husband who denies all charges at a time when they were living apart.

"Dear Jack," the letter said, "I told you that I would give you my verdict today and I am keeping my word. I am willing to go to an apartment with you only on the following conditions, which I deem very fair:

"1. That you understand that this is your last chance to prove yourself.

"2. That the home that we may form will be run on the principles of love and gentleness and in so doing the baby will know only kindness from one parent to another.

"3. That there will be no interference or quotations from 'in-laws' on either side.

"4. That the running of the house and the managing of the clothing of the baby and myself is my department and your business is yours.

"5. That when I leave my mother's home her financial obligation ceases and I shall look to you for funds which I deem necessary.

"6. That I will have help to relieve me from the heaviest drudgery, such as scrubbing floors, washing, etc., and that some one will come in so that I can leave the baby occasionally in the afternoon and evening.

"7. That I have your entire confidence in financial matters and an access to your bank account, and at least have some small margin for myself, so that I shouldn't feel as poor as a church mouse.

"8. That this marriage shall be run on a fifty-fifty basis, with neither of us trying to rule the other, but when points of dissension arise a calm discussion of the facts.

"9. That I will have your utmost cooperation and thoughtfulness in every way.

"10. That we will stop all discussion of past unpleasantness.

"11. You will have one night a week for yourself and I will have the same. Week ends we both play when the work is done.

"12. No more talk of bachelor freedom nor entertaining of young ladies by you.

"13. That you will not put obstacles in my path if a divorce seems to be the best solution.

"14. That you will stick always to the truth and not deny statements that you have previously made."

In reply, Mr. Whitney said that the letter "read for all the world like the terms of a victorious general to a foe he has forced to an unconditional surrender."

* *

American Lawyer Marries Former Russian Princess

[Copyright: 1925: By the New York Times.]

LONDON, July 17.—Charles Henry Huberich, American lawyer and author, was married secretly at the registrar's office at Oxford on Wednesday morning to Princess Nina M. Divani, who described herself on the certificate as the daughter of Prince Zakhari M. Divani, "Prince General on Suite of Tzar Nicholas of Russia." She is 22 and he 48. Her brother, Prince Alexis, was a witness of the ceremony.

* *

British Report Discovery of Another Anesthetic

BATH, England, July 17.—(AP)—At the ninety-third annual conference of the British Medical association, meeting here, it was announced that as a result of research work done by Dr. A. J. Copeland of Cambridge university, there will soon be a new anaesthetic possessing all the virtues of cocaine, with none of its perils. In recognition of his work Dr. Copeland has been granted the Ernest Hart memorial scholarship valued at £200 ($1,000).

What's Doing Today

CONVENTIONS.

Furniture Exhibition.....Furniture Mart
National Housefurnishings Exposition.....American Exposition Palace

MEETINGS.

Associated Dress Industries of America, Chicago Fashion Show.....Great Northern Hotel
International Printing Pressmen's association.....Great Northern Hotel

LUNCHEONS.

Phi Kappa Sigma fraternity.....Marshall Field Grill

OPERA.

Samson et Dalila.....Ravinia Park

Two Eyes Per Kid Too Few at the Circus

"Wish I Had 100," Boy Mourns to Sally.

BY SALLY JOY BROWN.

(Picture on back page.)

Performers swept through the air, looping and twisting, and every one of my little guests let out a cheer. Then the shout went up, "See the bears rowing a boat!" But almost before we could see the bears, another shout hailed a group of clowns with a shimmying automobile. Then the acrobats, and more trained animals, and whole troops of clowns, until—

"Say, I wish I had a hundred eyes!" sighed one of my young guests—and he spoke for all of us, from the first breathless moment when we met and went to see the huge menagerie in Ringling Brothers and Barnum & Bailey's big circus in Grant Park. And the menagerie, with all its wonders, was only a starter; for from the moment we took our seats, wonders came faster than we could hope to see.

First was the gorgeous pageant, hundreds of them. And then some of the most daredevil tight-rope performing you could imagine—men turning somersaults in the air and landing on the wire, double and triple turns of every sort. Then the horses again, in a military drill—and trained dogs, and jugglers, keeping five rings going all the time, until you wondered where all of them could have come from.

Even when the circus was over, and we'd seen wonders enough to last a lifetime, that wasn't all—for then we saw the big Wild West show, as a climax for the afternoon. And after so many wonders, coming one after the other, we could hardly believe that when the last rope had been thrown and the last broncho ridden, our wonderful day actually was over.

But no need to tell the grown-ups. They know what circus day meant to them—and still means, if they're not too old—and they can understand why one little girl said to me, as we were filing out, "Say, why don't circuses last forever?" And that's as good a word as any, to tell what a day we had at the greatest circus ever!

* *

Blames the Poorly Educated for Many Foolish Laws in U. S.

A reason for the flood of foolish laws in the United States is to be found in the fact that there are few college trained men among our legislators, Prof. M. W. Jernegan of the University of Chicago declared yesterday.

Lecturing on leadership in the American revolution, he said that the ratio of highly educated men in the United States senate to the nation's population was one to 56,000 shortly after the revolution, compared with one to 1,325,000 in the decade closed last year.

The small ratio of college men in the legislatures was cited by the professor as "maybe the reason for the incredible number of foolish laws."

The dangerous condition of the country, he said, shortly after the revolution led to a minority of experts' planning and directing the majority, a state of affairs which changed with Andrew Jackson. After that, he said, public sentiment swung around to the belief that the majority should be considered competent to settle all problems of law and commerce, diplomacy, and history.

There is no dispute, the professor said, of the democratic rights of majorities to settle questions, but that truth is reached more certainly by majorities is a fallacy.

* *

May Shorten Decalogue for Episcopal Churches

An abridged form of the Ten Commandments may come into use in the Episcopal church, if recommendations on the revision of the prayer book, to be submitted to the general church convention at New Orleans next October are adopted. Church leaders explain that the shortened form is offered in an effort to make the commandments apply to present day life. Should the revision be adopted, use of the new form will be optional with each church.

* *

Pershing Off to Attend Tacna-Arica Conference

Washington, D. C., July 17.—(AP)—Gen. Pershing left Washington this afternoon for South America to attend the first meeting of the Tacna-Arica plebiscite commission, of which he is head. His official party will sail from Key West Sunday.

THAT'S WHO I AM

Pity Poor Bachelor Who's Constantly Chided by Friends!

BY DORIS BLAKE.

Don't envy the bachelor. Pity him! His life isn't all "beer and skittles." His so-called freedom is attacked every time he ventures his head in a married friend's door.

Ask any of them you know how many times he has been greeted with: "Not married yet?" "Why don't you get married?" "You ought to be supporting some good woman," etc., etc.

One of them confesses to the martyrdom of bachelorhood. He says his club is filled with bachelors who hug the common fireplace o' nights when they might be supping with friends—but for the inevitable questions. They play chess with themselves of a Sunday, or Christmas day, when they might be naming their favorite cut of roast or turkey. But they don't dare sally forth without having ready an answer for the eternal question.

Their excuse for celibacy usually being a shaky one, they don't like to venture it.

Norris Hodgins, in his book, "Why Don't You Get Married?", says: "Whenever I meet with married friends I know I am due to answer one question before I get away. That question will have to do with my marital intentions, if any. It may take different forms. It may be asked casually over a cigar, or intensely after morning prayers; but sooner or later during any reunion I must face the marriage question.

"Sometimes it is in connection with my thinning hair that the poser is produced. 'What ho! Getting bald, eh?' they chuckle. Now the connection between marriage and heads of hair is not at once apparent to me, unless it be that two heads of hair are thicker than one; so while I am trying to think up some better excuse for my celibate, if slightly bald condition, I attempt to be facetious and counter with a list of other hair restorers that I have tried without success. I am called an ass for my pains.

"Sometimes my bloated salary is the exciting cause of the discussion: 'You could well afford to support a wife,' they argue. 'Why don't you get married?'

"With one accord they harass me, buttonhole me on trains, back me into corners—in season and out—asking me the most embarrassing questions in the hope that through their importunities they may hound me into matrimony."

* *

St. Paul's-by-the-Lake, $150,000 Church, Started

One of the finest of the new Episcopal churches projected for the present year will be that of St. Paul-by-the-Lake, at Ashland and Estes avenues, Rogers Park, which has just been started. The edifice will cost approximately $150,000, and will be of English Gothic architecture. Choir rooms, church school rooms, kitchens and so forth will be built in connection with the parish house.

St. Paul's-by-the-Lake is a rapidly growing parish, the building program being necessitated by the inadequacy of the present church plant. Members of the parish have pledged funds amounting to half the cost of the new church. The remainder will be paid over a term of years. An organ much larger than the present one will be installed when the edifice is complete. The Rev. Henry Neal Hyde has been rector of the parish since 1918.

* *

Flying Club Is Host.

The Chicago Flying club, of which L. B. Coombs is president, invites its members and all aviation enthusiasts to visit the club field at Irving Park boulevard, two and one-half miles west of the car line. The club will meet at 8 o'clock Monday evening at the Lake Shore Playground building.

HAROLD TEEN—A SIMP IN BLIMPS

Here Are Ways of Increasing Your Weight Ten Pounds

by Antoinette Donnelly

Yes, we have thin ones who would like to put on a few pounds, a state of mind, the heavyweights cannot comprehend. Nevertheless, folk like Theresa, who would like to be able to boast of ten pounds more, do exist.

Some folk are thin because they haven't the appetite to be anything but thin. Food is repugnant and digestion is slow or incomplete. It invariably happens that the very food they most require is the food they have the least appetite for.

A thin person has to take exercise enough to keep the appetite a-gnawing. And I don't think there is any exercise quite equal to swimming for creating a desire for food. That is why the heavy person finds swimming not the easiest thing to bring her weight down, although granted she has will power enough to resist food it is an active worker in the cause for which she aims, meaning the boyish silhouette. The thin girl cannot over exercise, but she can take so little that her appetite is lost, her digestion impaired and her bowels constipated.

The foods she should eat naturally are the fattening foods. Butter, cream, eggs, toast, crackers, cereals, sugar, milk sugar, chocolate malted milks, olive oil are fattening and should be included in the regular meals. A glass of rich milk or chocolate malted milk may be taken during the morning and again in the afternoon. A couple of pieces of candy after the meal will add just that much more fuel. A glass of milk, or hot cocoa with crackers, before retiring will help put on the coveted pounds. Oatmeal with a goodly supply of cream on it is recommended for breakfast. Bananas and cream, too, make an excellent breakfast dish or dessert at dinner time.

There are individuals who would never fatten, no matter how much of the fattening foods they eat. As a rule however, those who are naturally thin haven't the worn, weary, and woebegone look of the lean who can be fattened. These latter, in addition to changing their menus to contain the fattening food elements, as a rule need to change their mode of living to include more rest and less worry.

BEAUTY ANSWERS

MARGERY: AFTER WASHING the hair great care must be used to get all the soap out of it by frequent rinsings in clear warm water, otherwise the alkali from the soap will remain, making the hair dull and stringy. The scalp should always be thoroughly dried, preferably with a soft towel, or in the open air, which is quite possible at this time of year.

HEAL SKIN DISEASES

Apply Zemo, Clean, Penetrating, Antiseptic Liquid

It is unnecessary for you to suffer with Eczema, Blotches, Ringworm, Rashes and similar skin troubles. Zemo will usually give instant relief from itching torture. It cleanses and soothes the skin and heals quickly and effectively most skin diseases.

Zemo is a wonderful, penetrating, disappearing liquid and is soothing to the most delicate skin. It is recommended for daytime use because it doesn't show. Get it today from any druggist and save all further distress. Trial bottle, 35c; large size $1.00. Zemo Soap, 25c.

zemo FOR SKIN IRRITATION

EMBARRASSING MOMENTS

The Tribune will pay $1 for every letter published on "The Most Embarrassing Moment of My Life." Address Embarrasing Moments, Chicago Tribune. Write on one side of the paper. No manuscript returned.

Playing Cinderella.

While at the beach, my baby daughter lost her shoe and I didn't notice it until I was ready to board the car. I left her in care of my husband, and started back, trying to find it. You can imagine my embarrassment when I heard a couple of young fellows walking around the beach shouting: "Cinderella, where art thou?" And I had to walk up to them and claim the baby's size two year old shoe, my own being size seven, amidst the chuckles of the crowds who were present. J. S.

Locked Out.

In our neighborhood are several "musical" cats. The other night they took it upon themselves to hold forth on our front porch. The hour was close to midnight and the moon was bright. I jumped out of bed and rushed out to chase them away.

The wind blew the door shut behind me, and there I stood in my pyjamas—locked out! Two couples were strolling by. I punched the bell frantically for my wife to let me in. Needless to say, the couples had a good laugh at my predicament. R. H.

TRIBUNE COOK BOOK

BY JANE EDDINGTON.

The Lobster Problem.

Fifty years ago the fish peddlers along one part of the Atlantic coast sold boiled lobsters for about three cents a pound—only they sold them by the piece and of such good size that this was the average price. Now what do we see and buy? I have seen shockingly small lobsters on sale, or not selling, at near closing time in a store—there were thirty or more of them certainly destined to the waste heap. Too bad!

Shore people or near shore people do not have to be much troubled by the lobster problem, but those inland must be if they are thoughtful. What Miss Parloa said about forty years ago is just as sound today as then. This is it: "A word in regard to lobsters. In sections of the country where lobsters are caught and consumed in large quantities, they are never brought into the market alive except to fill special orders. A short time after the lobster catchers take them from the pots or cages they are plunged into kettles of boiling salted water. It stands to reason that the meat of these lobsters must be better flavored and more healthful than that of lobsters that are kept out of water several days before being cooked. Then, too, these men make a business of boiling lobsters, and know just how to do it. The result is, firm fine flavored meat.

"One of the arguments against buying boiled lobsters is that one cannot tell whether they are stale or fresh. If the lobster be stale, the tail, when drawn out, will be found limp, and will not spring back; besides a stale lobster always gives out an unpleasant odor. It seems as if everything is in favor of the lobster's being boiled as soon as it is taken from the water. The time of boiling depends upon the size. They rarely weigh more than three pounds now, and are often as light as a pound and a half. The small ones can be boiled in twelve or fifteen minutes, and those weighing three pounds in twenty or twenty-five minutes."

Bright Sayings of the Children

The Tribune will pay $5 for each childish saying printed. The story told must never have been printed in any magazine or paper. It is not possible to acknowledge or return unavailable contributions. Write on one side of the paper. Address bright sayings to Aunty Bee, The Tribune, Chicago.

Anne Marie came running into the house full of excitement last night. "Uncle Jack," she cried, "Mary Blackburn has a puppy!"

"You don't say so," said Uncle Jack, greatly interested, "and what kind of a puppy is he?"

Anne Marie looked puzzled at this inquiry, but finally she smiled and said, "O, he isn't anything special, Uncle Jack, he's just plain dog." E. S.

Little Judith's mother had always taken her back and forth to kindergarten. One day, much against her mother's wishes, she was allowed to go alone. Upon arriving at kindergarten her teacher discovered her crying and asked the reason, to which she replied, "I want to go home and tell my mother I am here." J. R.

Insect stings Sunburn

A touch of Resinol takes the itch and smart right out of mosquito bites or other insect stings, and it soothes and cools sunburned skin, making it white and soft. Used for ivy poisoning, heat rash, hives, etc., it clears them away in a surprisingly short time. Insure for yourself summer comfort. Keep this healing ointment on hand.

Sold by all druggists

Resinol

EDUCATIONAL

Complete Course in Auto Mechanics
GREER COLLEGE
of Automotive Engineering
2021 S. Wabash Ave. Phone Cal. 4800

The School for Your Daughter—
Write The Registrar, St. Mary's College and Academy, Box 108, Notre Dame, Ind., or telephone Superior 0474 for catalog.

MOTION PICTURES DOWNTOWN

BALABAN & KATZ ROOSEVELT STATE ST. NEAR WASHINGTON

FINAL WEEK — THE TEN COMMANDMENTS — hurry!

MONDAY World Premiere!

PERSONAL APPEARANCE

At Monday night's performances D. W. Griffith and Carol Dempster will appear in person.

D.W. GRIFFITH'S "SALLY of the SAWDUST"

With CAROL DEMPSTER—W. C. FIELDS "Follies" Star

Youll see a NEW Griffith—a Griffith who brings roaring laughter, not mere smiles; who paints life a glorious, joyous hue, not a somber thing of tears!

First Performance 9:30 A. M.—Monday—Continuous

MOTION PICTURES DOWNTOWN

NOW! Try the matinee 11 a.m.—1 p.m.—3 p.m.

PAUL ASH AND HIS MUSICAL MANIACS BANJOMANIA WITH WURLITZER'S BAND! MILTON WATSON "IN THE NAME OF LOVE" RICARDO CORTEZ GRETA NISSEN OUR GANG "LOVE BUG"

McVICKER'S MONDAY MADISON near STATE ST.

PAUL ASH AND HIS MERRY KNIGHTS OF JAZZ "ARABIAN NIGHTS"

Magic Carpet Spectacle! Color! Dash! Jazz! Silken Waves. Romantic Tunes. ALBERT HAY MALOTTE Genii of the Organ

RICHARD DIX in "The Lucky Devil"

Roaring, Racing Romance!

WALTER HIERS in "Oh! BRIDGET!"

MOTION PICTURES DOWNTOWN

MONROE MONROE at DEARBORN Continuous from 11 am ALWAYS 70° COOL

ADMISSION 50¢—CHILDREN 25¢

THE LOST BATTALION

The WORLD'S MOST ASTOUNDING PICTURE

A Glittering Array of World-War Heroes—Re-enacting Their Deeds of Valor in the Argonne "Pocket"

Maj. Gen. Alexander "Go-to-Hell" Whittlesey
Maj. McMurtry Private Krotoshinsky

And All the Surviving Members of the Historic Lost Battalion Are in the Cast

NOTE "CHER AMI," the Carrier Pigeon decorated by Gen. Pershing, POSITIVELY APPEARS IN THIS PICTURE!

MOTION PICTURES DOWNTOWN

DIRECTION LUBLINER & TRINZ

ORCHESTRA HALL MICH. BLVD. BETWEEN ADAMS & JACKSON

JAMES CRUZE'S LAUGHING CYCLONE!

BEGGAR ON HORSEBACK

"THE Movie Is Better Than The Stage Play" Ask The Critics!!

CONTINUOUS FROM 11 A.M. TO 11 P.M. ADMISSION 50¢ CHILDREN 25¢

MOTION PICTURES NORTH

BALABAN & KATZ RIVIERA BROADWAY at LAWRENCE

A Great Love Drama! A Great Screen Lover! A Great Beauty! And a Stage Show of Exquisite Delight!

RONALD COLMAN BLANCHE SWEET in "HIS SUPREME MOMENT"

Monday Truly the Greatest Show on Earth!

CIRCUS WEEK

Clowns! Comedians! Dancers! Singers! Acrobats! Spectacle Scenes! Trained Animals!

and CONWAY TEARLE CLAIRE WINDSOR in "JUST A WOMAN"

LUBLINER & TRINZ PANTHEON "SHERIDAN RD. AT WILSON"

BEBE DANIELS in "The Manicure Girl"

COOL HERE

BIG STAGE BILL

—Starting Sunday— ADOLPHE MENJOU BETTY BRONSON FLORENCE VIDOR ARE PARENTS? PEOPLE

MATINEE 1:30 P. M. ALL SHOWS DE LUXE

CHATEAU

KENNETH HARLAN HELENE CHADWICK

"The Re-Creation of Brian Kent"

5—BIG VAUDEVILLE ACTS—5

MOTION PICTURES SOUTH

BALABAN & KATZ TIVOLI COTTAGE GROVE at 63rd

Tonight, Tomorrow and Every Night Admission 50c

The Year's Sensational Event!

"CIRCUS WEEK"

CONWAY TEARLE—CLAIRE WINDSOR "Just a Woman"

Monday It's "Tol'able David" and "Classmates" rolled into one.

RICHARD BARTHELMESS BESSIE LOVE "SOUL FIRE"

A Symphony of Tears and Laughter!

WOODLAWN 63rd St. at Drexel Matinee Daily

GROUNDS for DIVORCE

Featuring FLORENCE VIDOR and MATT MOORE

WOODLAWN CONCERT ORCHESTRA ARMIN F. HAND, Conductor

— — — Coming Monday — — —

"MARRY ME"

With FLORENCE VIDOR

CAPITOL HALSTED at 79th ST.

— NOW — WEBER AND FIELDS IN "Friendly Enemies" And ATTRACTIVE STAGE SHOW

IT'S COOL AT THE CAPITOL CHICAGO'S COOLING STATION

— Monday — "ARE PARENTS PEOPLE" With Adolphe Menjou and Betty Bronson —On the Stage— FRANK LIBUSE Chicago's Own Comedian, in an Elaborate Stage Creation, BROADWAY TO HAWAII

STRATFORD 63RD AND HALSTED

— NOW — "CIRCUS WEEK" With Clowns, Acrobats, Jugglers, Tumblers, Freaks, Dancers —On the Screen— BEBE DANIELS in "THE MANICURE GIRL"

— Monday — The Season's Greatest Comedy "PATHS TO PARADISE" With Raymond Griffith and Betty Compson ANOTHER BIG STAGE SHOW "INDIAN LOVE CALL" "ROSE MARIE" Other Features

MOTION PICTURES WEST

LUBLINER & TRINZ SENATE TODAY

BEBE DANIELS in "The Manicure Girl"

MONDAY "HIS SUPREME MOMENT" with RONALD COLMAN BLANCHE SWEET

A Great Big Splendidly Balanced Stage Program—Novelty, Beauty, Music Continuous from 1:30 P. M.

ALWAYS COOL HERE

BALABAN & KATZ CENTRAL PARK ROOSEVELT RD. at CENTRAL PARK AVE.

It's COOL HERE

MEXICAN SERENADERS Internationally Celebrated Organists

Axel Christensen; Anslev, Trio & Mowatt; Porter J. White & Co.; Rice & Werner

ADOLPHE MENJOU GRETTA NISSEN in "LOST A WIFE"

Vaudeville

BROADWAY STRAND Roosevelt Rd. at Paulina JACQUELINE LOGAN "THE SKY RAIDER" ALSO VAUDEVILLE

THALIA 18th and Allport Sts. D. Devore-M. Moore—"How Baxter Butted In"

SAVOY 4346 W. MADISON Anita Stewart—"Baree—Son of Kazan" MATINEE TODAY

HAMLIN 3826-28 W. MADISON MAURICE FLYNN—"SPEED WILD" MATINEE DAILY

ASHLAND MADISON NR. ASHLAND Betty Compson-Jack Holt—"EVE'S SECRET"

KEDZIE ANNEX 3210 W. MADISON "BAREE—SON OF KAZAN" ANITA STEWART

MADLIN MADISON NR. LINCOLN CONWAY TEARLE—"Heart of a Siren"

MISCELLANEOUS

LUBLINER & TRINZ

BIOGRAPH 2545 Lincoln Avenue Matinee Daily DOROTHY DEVORE, MATT MOORE in "HOW BAXTER BUTTED IN"

COVENT GARDEN 2822 N. Clark St. Matinee Daily Jacqueline Logan and Capt. Musgrave in "THE SKY RAIDER"

CRAWFORD 19 N. Crawford Ave. Matinee Daily DOROTHY DEVORE, MATT MOORE in "HOW BAXTER BUTTED IN" Also H. C. Witwer's "Pacemakers"

DEARBORN 49 West Division St. Matinee Today at 1:30 THOMAS MEIGHAN and LILA LEE in "OLD HOME WEEK"

ELLANTEE Devon and Clark Matinee Daily EMIL JANNINGS in "THE LAST LAUGH"

KNICKERBOCKER 4217 Broadway Matinee Daily Jacqueline Logan and Capt. Musgrave in "THE SKY RAIDER"

LAKESIDE 4720 Sheridan Road Matinee Daily GLORIA SWANSON in "MADAME SANS GENE"

LOGAN SQUARE 2542 Milwaukee 6:30 Continuous to Midnite Kenneth Harlan and Helene Chadwick "RE-CREATION OF BRIAN KENT" Also 5—ACTS OF VAUDEVILLE—5

MADISON SQ. 4749 Madison St. Matinee Daily CLARA BOW and JOHN BOWERS in "EMPTY HEARTS"

MICHIGAN Garfield and Michigan Ave. CLARA BOW and JOHN BOWERS in "EMPTY HEARTS"

OAK PARK Wisconsin Ave., 1 Blk. So. "L" Sta.—Mat. Daily RICHARD DIX, FRANCES HOWARD in "THE SHOCK PUNCH"

PARAMOUNT 3646 Milwaukee Ave. Matinee Daily DOROTHY DEVORE, MATT MOORE in "HOW BAXTER BUTTED IN" Also H. C. Witwer's "Pacemakers"

PERSHING 4614 Lincoln Avenue Matinee Daily EMIL JANNINGS in "THE LAST LAUGH"

VITAGRAPH 2153 Lincoln Avenue Matinee Daily EMIL JANNINGS in "THE LAST LAUGH" Also H. C. Witwer's "Pacemakers"

WEST END 121 N. Cicero Ave. Matinee Daily RICHARD DIX, FRANCES HOWARD in "THE SHOCK PUNCH" Also Our Gang Comedy, "PEGGY DAYS"

WILSON Madison and Western Matinee Daily ADOLPHE MENJOU, GRETA NISSEN in "LOST A WIFE"

WINDSOR Clark and Division Matinee Daily Kenneth Harlan and Helene Chadwick in "RE-CREATION OF BRIAN KENT" Also H. C. Witwer's "Pacemakers"

MOTION PICTURES DOWNTOWN

BALABAN & KATZ CHICAGO RANDOLPH at STATE LAKE

SUNDAY NOON—MIGHTY GRANDE ORGAN CONCERT

Noted Soloists. Our Big Stage and Screen Show, and This in Addition—All for One Admission.

Monday Now MARSHAL NEILAN'S "The SPORTING VENUS"

MARION DAVIES in ZANDER the GREAT

EXTRA! Pavley-Oukrainsky Ballet Charlotte Du Jongo Premiere

BLANCHE SWEET RONALD COLMAN LEW CODY

4TH BIG WEEK FOR ADULTS OVER 21 YEARS

"T-N-T" (THE NAKED TRUTH)

LA SALLE 116 W. Madison St. ALL SEATS 50¢

Show Starts at 11, 1:30, 3:45, 6, 7:45, 9:30

CASTLE STATE and MADISON EXCLUSIVE CHICAGO SHOWING HAROLD LLOYD In His New Version of the Greatest Scream of the Age "NEVER WEAKEN" Hal Roach's Biggest Production 8:30 A. M.—Continuous—12:30 A. M.

ORPHEUM 70° CIRCUIT COOL STATE of MONROE—CONTINUOUS from 9:30 ALWAYS 70° COOL

First Showing "Drusilla with a Million"

Mary Carr Priscilla Bonner Kenneth Harlan

NORTHWEST

COMMODORE 3105 Irving Park Blvd. Phone Juniper 4048 Continuous 2 to 11:15 P. M. REGINALD DENNY "I'LL SHOW YOU THE TOWN" —Special for Children's Matinee Only— Doug. Fairbanks—When the Clouds Roll By

MANOR 5909 W. NORTH AV. Matinee Daily ADOLPHE MENJOU GRETTA NISSEN "LOST A WIFE" Harry Langdon—"Horace Greeley Jr."

RIVOLI ELSTON—CRAWFORD—MONTROSE BETTY COMPSON JACK HOLT "EVE'S SECRET"

EVANSTON

NEW EVANSTON 1560 SHERMAN Matinee Daily Jack Holt—"The Light of the Western Stars"

HOYBURN 615 DAVIS STREET Matinee Daily Dorothy Devore—"How Baxter Butted In"

NORTHWEST

MILFORD 3311 N. CRAWFORD Doors Open 1 P. M. Richard Talmadge—"Mysterious Stranger"

CAPITOL KEDZIE AT LAWRENCE BERT LYTELL "STEELE OF THE ROYAL MOUNTED"

NORTHWEST

IRVING IRVING PARK BLVD. AND CRAWFORD DOUBLE FEATURE BILL AILEEN PRINGLE "WILDFIRE" Also TOM MIX—"THE MAN WITHIN"

CRYSTAL North Av. at Washtenaw Continuous 1:30 to 11:30 GRETTA NISSEN ADOLPHE MENJOU "LOST A WIFE" Harry Langdon Comedy—"Horace Greeley Jr."

NEW TIFFIN NORTH AV. AT KARLOV ADOLPHE MENJOU GRETTA NISSEN "LOST A WIFE" Harry Langdon—"Horace Greeley Jr."

ASCHER'S PORTAGE PK. NAT. DAILY MILWAUKEE AT IRVING PARK EMIL JANNINGS "THE LAST LAUGH"

NORTH

REGENT 6740 SHERIDAN ROAD Matinee Continued CONRAD NAGEL—"THE SNOB"

PANORAMA 717 SHERIDAN ROAD EMIL JANNINGS—"THE LAST LAUGH"

ARGMORE Argyle & Kenmore Ave. 7 P. M. to Midnight H. Peters—"Raffles"—Amateur Cracksman

PARKSIDE CLARK AT NORTH AV. MATINEE DAILY HARRY CAREY—"SILENT SANDERSON"

BERTHA 4717 LINCOLN AVE. RICHARD TALMADGE "THE MYSTERIOUS STRANGER"

LAKE SHORE Broadway at Belmont Lionel Barrymore—"The Man of Iron"

SOUTH

HARPER 53RD & HARPER AVE. CONT. 2:30-11:30 Kenneth Harlan, Helene Chadwick in Harold Bell Wright's "Re-creation of Brian Kent" 5—ACTS OF VAUDEVILLE—5

HARVARD 63RD AND HARVARD MAT. AND NIGHT BERT LYTELL "STEELE OF THE ROYAL MOUNTED"

DREXEL 858 E. 63RD STREET MAT. DAILY VIRGINIA WARWICK "THE HANDICAP"

HAMILTON 71ST AND PAXTON HARRISON FORD ROSEMARY DAVIES "MAD MARRIAGE"

KENWOOD 1225 E. 47TH ST. MARJORIE DAW CLIVE BROOK—"LOVE'S BARGAIN"

WABASH 4838 S. WABASH CONT. 2-11 "THE TORRENT"—ALL STAR CAST

VERNON 6138 S. VERNON MATINEES DAILY HOUSE PETERS—"RAFFLES"

WINDSOR PARK 2630 East 75th St. MATINEES DAILY CONT. 2-11 HOUSE PETERS—"RAFFLES"

SOUTH

CHATHAM Cottage Grove at 75th MATINEE DAILY BERT LYTELL "Steele of the Royal Mounted"

COSMOPOLITAN HALSTED AT 79TH Milton Sills Doris Kenyon "I WANT MY MAN"

JEFFERY E. 71st at Jeffery Av. Today Cont. 2 to 11:30 EMIL JANNINGS "THE LAST LAUGH" 5—Big Vaudeville Acts—5

PRAIRIE GARDEN 58th and Prairie Dorothy Mackaill Gladys Brockwell Hobart Bosworth Myrtle Stedman "CHICKIE" Also Larry Semon—"The Dome Doctor"

KIMBARK 4240 KIMBARK EMIL JANNINGS "THE LAST LAUGH"

JACKSON PARK Stony Island at 67th Cont. 2-11:30 P. M. DOUBLE ATTRACTION Edith Roberts, Jack Mulhall—"3 KEYS" Buster Keaton—"SHERLOCK JR."

LEXINGTON 1102 E. 63RD ST. MATINEE DAILY FRED THOMPSON "THE BANDIT'S BABY"

SHAKESPEARE 63RD AND ELLIS Cont. 1-11:30 P. M. MATT MOORE DOROTHY DEVORE "HOW BAXTER BUTTED IN"

AUSTIN

PLAISANCE 466 N. Parkside at Lake Street HOUSE PETERS "RAFFLES"

IRIS 5743-7 W. CHICAGO AVE. ADOLPHE MENJOU—"LOST A WIFE"

AUSTIN 5619 W. MADISON ALMA RUBENS—"A WOMAN'S FAITH"

PARK LAKE ST. AT AUSTIN CHARLES RAY—"PERCY"

Two Chicag... Recall Dave... Visit by Th...

BY NANCY...

This column conce... this morning, so th... don't need to read it i... to do so.

One of the most dar... ago (e. b. being eligi... know; this one, by t... successfully withstood... wiles of the opposit... years) is sporting u... beachwear this summ... kind worn by Dave ... royal suite during the ... autumn.

It seems that this s... of the guests at the lu... his royal highness at t... Chicago, and was m... the soft blue collar ma... shirt on the prince. ... blue collar and still to... fling bespeaks an exce... er, doesn't it?) Our ... fashionable Chicagoit... wrote his haberdasher... ing him to find out ... collars were made and ... up so trimly, and pre... some for himself. Fro... the secret—the front ... even as were women ... blouses some dozen ... narrow celluloid strip... linen cases, and two lin... tle in exactly the rig... prince's collars (alwa... the shirt, by the way) ... the shirt, but the e. b.... complete and gayly hu... collars of your beaux, ... says that generally t... and that they are as ... ance as a stiff collar a... comfort of the soft.

Two other e. b.'s, Dea... Mrs. Russell Lord's ... Louis, and Christopher ... of Baltimore, who ha... ranks of Chicago be... cheerily lodged in a ch... apartment at 31 East ... They are well fortified a... suit of too eager calle... iron gate, a few subterra... and a labyrinth of pat... countered before access ... to their charming and t... culine diggings.

Day's News in...

Miss Catherine Norcro... Frederic Norcross, who ... summer at Onwentsia, ... between 30 and 35 ... younger set at Onwents... before the weekly danc... Hollis will have twelve ... ner. Mrs. Leroy W. Pu... reservations for a lunc... Onwentsia today.

Mrs. Phelps B. Hoyt, ... recently from a trip ab... daughter, Miss Emilie H... ing to Chicago from Po... Me., where she has been ... eral days.

Other Chicagoans at P... include Mr. and Mrs. A... ten of 4810 Ellis avenu... daughter, Miss Mildred ... Wetiens' ypunger daugh... is at a girls' camp in Ve... remainder of the summ... Mrs. William F. Burrow... Forest have departed fro... Spring house at Poland ... a stay of several days, a... a tour of the White m... the Catskills on their r... cago.

Mr. and Mrs. Cyrus ... Lake Forest have ret... stay of several weeks ... Harold F. McCormick, ... ried them, has gone on ... City for a short time, ... he will be in Chicago for ... of the summer.

Miss Louisa Sanborn, ... Mrs. Victor C. Sanborn, ... to sail from New York ... for a four months' sojou...

Mrs. Heman H. Pett... Louis, Mo., is visiting ... and son-in-law, Mr. and ... Lord of Lake Forest. ... visit here, Mrs. Petten... northern Michigan.

* *

Buy for Catholic ...

Purchase of 200 acres ... ville for $100,000 by Ca... sin for use as a Roman ... tery for Lake county ... yesterday. An adminis... ng and mausoleum co... are planned.

* *

Golf Club P...

The Briergate Golf cl... second regular dance ... its evening at 8 o'cloc...

ANSWER TO WI... WRONG HE...

Be polite to servants ... ect politeness from them...

$1...

WABASH ... CHICAGO

BEAUTY ANSWERS

MARGERY: AFTER WASHING the hair great care must be used to get all the soap out of it by frequent rinsings in clear warm water, otherwise the alkali from the soap will remain, making the hair dull and stringy. The scalp should always be thoroughly dried, preferably with a soft towel, or in the open air, which is quite possible at this time of year.

for breakfast. Bananas and cream, too, make an excellent breakfast dish or dessert at dinner time.

There are individuals who would never fatten, no matter how much of the fattening foods they eat. As a rule however, those who are naturally thin haven't the worn, weary, and woebegone look of the lean who can be fattened. These latter, in addition to changing their menus to contain the fattening food elements, as a rule need to change their mode of living to include more rest and less worry.

HEAL SKIN DISEASES

Apply Zemo, Clean, Penetrating, Antiseptic Liquid

It is unnecessary for you to suffer with Eczema, Blotches, Ringworm, Rashes and similar skin troubles. Zemo will usually give instant relief from itching torture. It cleanses and soothes the skin and heals quickly and effectively most skin diseases.

Zemo is a wonderful, penetrating, disappearing liquid and is soothing to the most delicate skin. It is recommended for daytime use because it doesn't show. Get it today from any druggist and save all further distress. Trial bottle, 35c; large size, $1.00. Zemo Soap, 25c.

zemo
FOR SKIN IRRITATIONS

MOTION PICTURES WEST

LUBLINER & TRINZ

SENATE MADISON & KEDZIE

TODAY

BEBE DANIELS in "The Manicure Girl"

MONDAY

"HIS SUPREME MOMENT" with RONALD COLMAN and BLANCHE SWEET

A Great Big Splendidly Balanced Stage Program—Novelty, Beauty, Music. Continuous from 1:30 P. M. ALWAYS COOL. HERE!

BALABAN & KATZ

CENTRAL PARK ROOSEVELT RD. at CENTRAL PARK AVE.

It's COOL HERE

MEXICAN SERENADERS

Internationally Celebrated Syncopators

Axel Christensen Stage, Trips & Novelty; Porter J. White & Co.; Rice & Werner

ADOLPHE MENJOU GRETTA NISSEN in "LOST A WIFE"

Vaudeville

BROADWAY STRAND Roosevelt Rd. at Paulina — JACQUELINE LOGAN "THE SKY RAIDERS" ALSO VAUDEVILLE

THALIA 18th and Allport Sts. (Cervi) Also — D. DeVore-M. Moore—"How Baxter Butted In"

SAVOY 4346 W. MADISON MATINEE TODAY — Anita Stewart—"Baree—Son of Kazan"

HAMLIN 3826-28 W. MADISON MATINEE DAILY — MAURICE FLYNN—"SPEED WILD"

ASHLAND MADISON NR. ASHLAND — Betty Compson-Jack Holt—"EVE'S SECRET"

KEDZIE ANNEX 3210 W. MADISON — UNITA STEWART "BAREE—SON OF KAZAN"

MADLIN MADISON NR. LINCOLN — CONWAY TEARLE—"Heart of a Siren"

MISCELLANEOUS

LUBLINER & TRINZ

BIOGRAPH 2343 Lincoln Avenue — DOROTHY DEVORE, MATT MOORE in "HOW BAXTER BUTTED IN"

COVENT GARDEN 3653 N. Clark St. Matinee Daily — Jacqueline Logan and Capt. Mundesteen in "THE SKY RAIDER"

CRAWFORD 19 S. Crawford Ave. Matinee Daily — DOROTHY DEVORE, MATT MOORE in "HOW BAXTER BUTTED IN" Also H. C. Witwer's "Facemakers"

DEARBORN 49 West Division St. Matinee Today at 1:30 — THOMAS MEIGHAN and LILA LEE in "OLD HOME WEEK"

ELLANTEE Devon and Clark Matinee Daily — EMIL JANNINGS in "THE LAST LAUGH"

KNICKERBOCKER 4217 Broadway Matinee Daily — Jacqueline Logan and Capt. Mundeesen in "THE SKY RAIDER"

LAKESIDE 4720 Sheridan Road Matinee Daily — GLORIA SWANSON in "MADAME SANS GENE"

LOGAN SQUARE 2342 Milwaukee — 6:30 Continuous to Midnite — Kenneth Harlan and Helene Chadwick "RE-CREATION OF BRIAN KENT" Also 3—ACTS OF VAUDEVILLE—3

MADISON SQ. 4746 Madison St. Matinee Daily — CLARA BOW and JOHN BOWERS in "EMPTY HEARTS"

MICHIGAN Garfield and Michigan Matinee Daily — CLARA BOW and JOHN BOWERS in "EMPTY HEARTS"

OAK PARK Wisconsin Ave., 1 Bl. So. — RICHARD DIX, FRANCES HOWARD in "THE SHOCK PUNCH"

PARAMOUNT 2648 Milwaukee Ave. Matinee Daily — DOROTHY DEVORE, MATT MOORE in "HOW BAXTER BUTTED IN" Also H. C. Witwer's "Facemakers"

PERSHING 4614 Lincoln Avenue Matinee Daily — EMIL JANNINGS in "THE LAST LAUGH"

VITAGRAPH 2133 Lincoln Avenue Matinee Daily — EMIL JANNINGS in "THE LAST LAUGH" Also H. C. Witwer's "Facemakers"

WEST END 112 N. Cicero Ave. Matinee Daily — RICHARD DIX, FRANCES HOWARD in "THE SHOCK PUNCH" Also Our Gang Comedy, "BOO DAYS"

WILSON Madison and Western Matinee Daily — ADOLPHE MENJOU, GRETA NISSEN in "LOST A WIFE"

WINDSOR Clark and Division Matinee Daily — Kenneth Harlan and Helene Chadwick in "RE-CREATION OF BRIAN KENT" Also H. C. Witwer's "Facemakers"

Two Chicago Beaux Recall Dave Windsor's Visit by Their Collars

BY NANCY R——

This column concerns "the boys" this morning, so the fair feminines don't need to read it if they don't wish to do so.

One of the most dapper e. b.'s in Chicago (e. b. being eligible bachelor, you know, this one, by the bye, has most successfully withstood the entangling wiles of the opposite sex for some years) is sporting unusually snappy neckwear this summer—collars of the kind worn by Dave Windsor and the royal suite during their visit here last autumn.

It seems that this same e. b. was one of the guests at the luncheon given for his royal highness at the University of Chicago, and was much intrigued by the soft blue collar matching the royal shirt on the prince. (To wear a soft blue collar and still to be every inch a fling bespeaks an excellent haberdasher, doesn't it?) Our enterprising and fashionable Chicagoite immediately wrote his haberdasher in London, asking him to find out where the royal collars were made and why they stood up so trimly, and proceeded to order some for himself. From London came the secret—the front edges are boned, even as were women's high necked dresses some dozen years ago, with narrow celluloid strips set in small linen cases, and two linen tabs hold the tie in exactly the right place. The prince's collars (always the color of the shirt, by the way) are attached to the shirt, but the e. b., who now has a complete and gayly hued set—note the collars of your beaux, O, fair ladies!—says that generally they're separate and that they are as neat in appearance as a stiff collar and have all the comfort of the soft.

Two other e. b.'s, Dempster Murphy, Mrs. Russell Lord's brother, of St. Louis, and Christopher C. Baldwin Jr., of Baltimore, who have joined the ranks of Chicago beaux, are most cheerily lodged in a chic below stairs apartment at 31 East Division street. They are well fortified against the purr of too eager callers, as a grilled iron gate, a few subterranean passages, and a labyrinth of paths must be encountered before access can be gained to their charming and thoroughly masculine diggings.

Day's News in Society

Miss Catherine Norcross, daughter of Frederic Norcross, who is spending the summer at Onwentsia, is to entertain between 30 and 35 members of the younger set at Onwentsia this evening before the weekly dance. Miss Clara Hollis will have twelve guests at dinner. Mrs. Leroy W. Fuller has made reservations for a luncheon party at Onwentsia today.

Mrs. Phelps B. Hoyt, who returned recently from a trip abroad with her daughter, Miss Emilie Hoyt, is motoring to Chicago from Poland Springs, Me., where she has been spending several days.

Other Chicagoans at Poland Springs include Mr. and Mrs. Albert H. Wetten of 4810 Ellis avenue, and their daughter, Miss Mildred Wetten. The Wetens' younger daughter, Eleanor, is at a girls' camp in Vermont for the remainder of the summer. Mr. and Mrs. William F. Burrows Jr. of Lake Forest have departed from the Poland Spring house at Poland Springs after a stay of several days, and are making a tour of the White mountains and the Catskills on their return to Chicago.

Mr. and Mrs. Cyrus McCormick of Lake Forest have returned from a stay of several weeks in the west. Harold F. McCormick, who accompanied them, has gone on to New York City for a short time, after which he will be in Chicago for the remainder of the summer.

Miss Louisa Sanborn, daughter of Mrs. Victor C. Sanborn, has departed to sail from New York City tomorrow for a four months' sojourn abroad.

Mrs. Heman H. Pettengill of St. Louis, Mo., is visiting her daughter and son-in-law, Mr. and Mrs. Russell Lord of Lake Forest. Following her visit here, Mrs. Pettengill is to go to northern Michigan.

* *

Buy for Catholic Cemetery.

Purchase of 200 acres near Libertyville for $100,000 by Cardinal Mundelein for use as a Roman Catholic cemetery for Lake county was reported yesterday. An administration building and mausoleum costing $200,000 are planned.

* *

Golf Club Party.

The Briergate Golf club will have its second regular dance of the season this evening at 8 o'clock.

ANSWER TO WHAT'S WRONG HERE

Be polite to servants or do not expect politeness from them.—E. M.

WINNIE WINKLE, THE BREADWINNER: Company F. O. B.

ENGAGED

Miss Margaret Marigold Harrison.
[Gordon Photo.]

Mr. and Mrs. A. J. Shurtleff of 6522 Bosworth avenue, announce the engagement of their daughter, Margaret Marigold Harrison, to Harold Haskins Davis, son of Mr. and Mrs. U. J. Davis of Saginaw, Mich. The wedding is to take place in August.

Miss Roberta Thorne to Wed Corson Ellis, Lake Forest, Sept. 25

Miss Roberta Thorne, daughter of Mr. and Mrs. Robert J. Thorne of Lake Forest, has selected Sept. 25 as the date for her wedding to Corson Ellis, formerly of Hartford, Conn., now of Chicago. The wedding will be a garden affair at the Thornes' Lake Forest place, "White Oaks." Miss Thorne has just returned from a brief visit in the east with relatives of her fiancé.

* *

Y. M. C. A. Camps Set New Record for Attendance

Eight camps operated by the Chicago Y. M. C. A. are being occupied this season with such regularity and to such an extent that 2,600 men and boys are expected to have registered before the end of the summer, making a new high record mark for the camps. This condition, Chicago officials of the Y. M. C. A. point out, exists in spite of the fact that virtually every civic or welfare society in the city is now sponsoring some camp and sending boys to it. Two new camps were opened this season to meet the demand occasioned by the increase in attendance.

* *

Pope Receives Archbishop Messmer of Milwaukee

ROME, July 17.—(AP)—Pope Pius today received in private audience of half an hour the Most Rev. Sebastian Gedhard Messmer, archbishop of Milwaukee. The pontiff spoke with great appreciation of the growth and progress of the archdiocese of Milwaukee and showed a thorough knowledge of conditions in Wisconsin.

* *

Country Club Bridge.

The Westmoreland Country club will have a bridge party at 9 o'clock this evening. Pivot and progressive bridge will be played, with prizes for each.

Girls at Summer Resort Don't Forget Algonquin, Ice Funds

Even up in the wooded, green and pleasant spots where vacationists wander and idle away the summer hours, Camp Algonquin and its inhabitants, those mothers tired with the struggle for existence, and little folk learning for the first time the luxury of good food and plenty of it, are not forgotten.

Girls from Chicago vacationing at Pleasant Point hotel, at Green Lake, Wis., yesterday sent in a check for $45, the proceeds of an entertainment given by themselves and other guests from Milwaukee and Memphis, for the benefit of the camp.

"We are hoping," they wrote, "that it will take care of a flock of youngsters."

And to the Misses Margaret King, 1645 Jarvis avenue, Chicago; Helen Webb, Glencoe; Helen Rumsey, Duluth; Gerry Horton, La Grange, and their companions and assistants, THE TRIBUNE sends assurance that that is just what it will do.

Others are fully as interested and as busy. For instance, the group of Madison park children, who gave a bazaar a few days ago, and whose check for $60, their earnings, is acknowledged today. Or the three little girls who gave a carnival in the basement of one of their homes and sold candy and lemonade. Their $2 check also arrived yesterday. And others far too numerous to mention.

Yesterday's contributions to Camp Algonquin:

$60.00.

Maxine and Erna Louise Goodkind, Janice and Ruth Mayer, Juliet and Patsy Meyers, Elliaine Kahn, Louise Swartschild, Shirley Jacobson, Dorothy Williams, Helen Kraus, and Caroline Jandorf.

$45.00.

Vaudeville show, Pleasant Point hotel, Green Lake, Wis.

$10.00.

C. T. club of Chicago Technical college; T. C. Ackerman: total, $125.00.
Previously acknowledged, $2,878.98.
Grand total, $3,003.98.

The free ice fund yesterday received the following gifts:

$3.00.

Mary C. Olson.

$2.00.

Mary Cookson, Joanne Cookson and Dorothy Grinnell.

$1.50.

B. H. Lunde.
Total, $6.50.
Previously acknowledged, $3,052.53.
Grand total, $3,059.03.

Checks should be made payable to THE TRIBUNE Camp Algonquin fund, or THE TRIBUNE free ice fund, and mailed to the cashier of THE TRIBUNE.

* *

White Sox Aid Cripples Who Want Workshop

Coöperating with a group of crippled men who are endeavoring to establish a workshop for handicapped men, the management of the White Sox ball park has granted permission to the cripples to sell novelty pencils at the game this afternoon. White Sox players have allowed the use of their names on the pencils, which are made to represent small baseball bats. Five cripples will manage the sales this afternoon.

* *

Three British Branches of Methodism Vote to Unite

LONDON, July 17.—(AP)—Wesleyan Methodists today adopted a resolution in favor of union with Primitive Methodists and United Methodists. Primitives and United Methodists already have voted for union.

* *

British Make Permanent Summer Time Schedule

[Chicago Tribune Press Service.]

LONDON, July 17.—The British parliament this afternoon passed a bill permanently establishing summer time from the third Sunday in April to the first Sunday in October.

GOOPS!

A Daily Lesson in Manners for Children

BY GELETT BURGESS

[Copyright: 1925: By The Chicago Tribune.]

WHISTLING IN PUBLIC

A boy who whistles when alone
I don't object to. Some I've known,
However, whistle everywhere,
And *all* the time, and never care
No matter how they jar or plague you.
Don't be a whistling Goop, I beg you!

NEW YORK SOCIETY

New York, July 17.—[Special.]—Cornelia Mackenzie, whose marriage to Myron Parker Burdette of Washington will take place a week from tomorrow afternoon, has decided on a unique entertainment for the members of her wedding party.

Instead of a dinner party followed by dancing, which usually surrounds the wedding rehearsal, Miss Mackenzie is arranging an old fashioned barn dance to be held next Friday night, the eve of her wedding, at Mill house, the country home of her parents, Mr. and Mrs. George Clinton Mackenzie, at Winsted, Conn.

Mrs. Gloria Gould Bishop entertained at luncheon yesterday at the Park Lane. Mrs. Oliver C. Harriman, who came in from Darien, Conn., also entertained friends there at luncheon yesterday.

Lady Lionel Carden arrived from France and is at the Vanderbilt for a short time before going to East Moriches to visit her brother, Mr. Robert Lefferts.

Mrs. E. Henry Harriman is at Arden house, Arden, N. Y., for the summer.

Mrs. Crawford Hill gave a dinner last evening in the roof garden of the Ritz-Carlton. Among her guests were Prince and Princess Rospigliosi, Countess Millicent Salm, Miss Frances Davidson, Prince Lubormirski, Mr. Nathaniel P. Hill, and Mr. Kenneth Sinnot.

Mr. and Mrs. Irving Brokaw and their daughters, the Misses Barbara and Mimi Brokaw, will sail tomorrow for Europe on the Paris and will occupy their villa at Biarritz for the summer.

Mrs. William Sloane and her daughter, Miss Margaret D. Sloane, who have been passing the summer at Mount Kisco, will spend August with her mother, Mrs. George A. Crocker, at Southampton.

MEN'S FASHIONS

BY A. T. GALLICO.

He Ought to Know Better.

ON BOARD S. S. AQUITANIA.—[Special Correspondence.]—What's the use? What is a men's fashion writer to do? Having left the shores of the United States behind, to seek out well dressed men at sea and abroad, I am coming across the same sartorial faults that I find on home territory. I dropped into the library of the steamer one morning to get some nice smart sartorial copy for the land I left behind me, and the first thing I saw was a man committing one of the stupid sartorial crimes which I hoped I need not see until I got back home.

The trouble may be seen in the illustration. One of those narrow stringy looking black four in hand ties, which have no aim in life other than to be something tied about the neck, was the uninteresting neckwear of a young man who looked as though he ought to have known better.

A tie is meant to be an adornment, not a convention. Some men wear ties because not to wear a tie would make them conspicuous, but a tie should say something. It should, with daytime lounge attire, be a means of completing a color scheme, of making of an otherwise drab effect an attractively touched up costume. It need not shriek out its existence in garish colors, but it ought to have some shape and some color.

The only excuse for a plain black tie,

if you want to consider yourself a smart dresser, is with evening dress, and then it is the shape of the bow tie which carries the charm.

Pastor Advocates Brighter Sermons to Fill the Pews

Sermons that are so monotonous they discourage the churchgoer and services that are dull were decried yesterday during the "pastors' hour" at the Methodist camp meeting at Des Plaines by the Rev. George R. Stuart, Birmingham evangelist.

"Every Sunday the minister goes into the pulpit with the same face and gives the same type of sermon," he said. "What we need is variety. Our ministers are too solemn. Some people think their trouble is religion. I know it's stomach trouble."

William Fox, night watchman at the camp, exchanged shots with a prowler who twice was found lurking near some automobiles parked near the camp Thursday night.

* *

Plan Long "Hike."

Fifteen members of the Prairie club will leave Chicago today for Jasper National park and Mount Robson park, Canada. Douglas Sutherland, who has made many trips to the wild and beautiful country of that region, will conduct the party. Chicagoans in the party include: Misses Lillian Havalsen, Elinor I. Newton, Gertrude Munn, and Clio Mamer; Mr. and Mrs. J. L. Jez, Mr. and Mrs. Sutherland and son, and Robert G. Dreffein. Others in the party are from Illinois, Ohio, Indiana, and Kentucky.

* *

Yacht Club Dance.

The entertainment committee of the Chicago Yacht club announces a dinner dance at the Belmont Harbor clubhouse this evening.

Camp Roosevelt's Second Session Opens on Monday

The second period of Camp Roosevelt opens next Monday, July 20, for a term of two or four weeks for which about thirty more boys may be enrolled in the R. O. T. C. and Junior camps. A number have been entered from Highland Park and other North Shore towns for this period and Maj. F. L. Beals, commanding officer, looks for a full camp on the twentieth. Applications may be made to him at the camp or by mail, Fort Sheridan postoffice.

* *

ENGAGEMENTS

The engagement of Miss Lydia McLellan Baxter, daughter of Mr. and Mrs. Rupert H. Baxter of Bath, Me., to Alden Grover Smith of Oak Park has been announced by Miss Baxter's parents. Mr. Smith is the son of Mr. and Mrs. Warren Smith, who were present at the announcement supper and dance given at the Baxter summer place at Mere Point, Me., on July 10.

PATTERNS BY CLOTILDE

[Registered U. S. Patent Office.]

WOMEN'S AND MISSES' DRESS.

Here is a smart design for a one piece, long waisted dress. The closing is in the front through an attached band. There is an attached three piece circular skirt finished with a band in the front. Round collar and long and short sleeves are provided—both finished with turned back cuffs.

The pattern, 2465, comes in sizes 14 and 16 years and 36, 38, 40 and 42 inches bust measure. Size 36 requires 3¾ yards of 40 inch material with ½ yard of 32 inches contrasting.

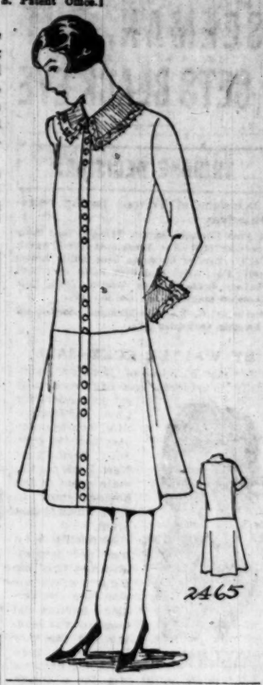

Order Blank for Clotilde Patterns.

CLOTILDE, DAILY TRIBUNE, CHICAGO,

Inclosed find $..... Please send me the Clotilde patterns listed below:

Pattern number. Size. Price.

.....

Name.....

Street.....

City.....

State.....

How to Order Clotilde Patterns.

Write your name and address plainly on dotted lines, giving number and size of such patterns as you want. Inclose 10 cents in stamps or coin [coin preferred; wrap it carefully] for each number, and address your order to Clotilde, CHICAGO DAILY TRIBUNE.

Note—Clotilde patterns are made in New York exclusively for THE CHICAGO DAILY TRIBUNE. They are perfect in fit, up to date in style, and the easiest of all patterns to use.

WASHINGTON SOCIETY

Washington, D. C., July 17.—[Special.]—The secretary of state, Mr. Kellogg, was host at dinner this evening, entertaining in compliment to the minister of foreign affairs of Poland, Count Alexander Skrzynski, who arrived this afternoon from Swampscott, where he went to pay his respects to President Coolidge. The guests at the dinner included officials and diplomats.

Count Skrzynski is a guest at the Polish legation, where the chargé d'affaires, Hipolit Gliwic, moved after the departure of the minister and Mme. Wroblewska. Mr. Gliwic met Count Skrzynski on his arrival in New York Tuesday and accompanied him to Swampscott.

Assistant Secretary of State and Mrs. J. Butler Wright returned to Washington this morning, and will join their children at Blue Ridge Summit tomorrow. Mr. and Mrs. Wright have been in the far west for several weeks, and Mr. Wright will remain in the mountains over Sunday and will be back in Washington Monday morning.

Dr. and Mrs. Gilbert Grosvenor sailed today from New York on the Veendam to spend some time touring Europe.

WHAT'S WRONG HERE?

Answer at bottom of this page.

Religious Lecture.

W. C. Copeland, master of arts from Oxford university, will give an address at 10:30 o'clock Sunday morning at the Garrick hall, 64 West Randolph street, thirteenth floor, at the American Catholic service. His subject will be "The Image of God."

* *

Honors Wilmette Engineer.

Col. H. C. Boyden, of Wilmette, has been appointed dean of the engineering department of Ohio Northern university to take office September 1. It was announced yesterday. Col. Boyden is a graduate of that university.

Cuticura Promotes Permanent Hair Health

Shampoos with Cuticura Soap, with light applications of Cuticura Ointment when necessary, tend to free the scalp of dandruff and minor eruptions, and to establish a permanent condition of hair health.

Soap 25c. Ointment 25 and 50c. Talcum 25c. Sold everywhere. Sample each free. Address: "Cuticura, Laboratories, Dept. 21Y, Malden, Mass." Cuticura Shaving Stick 25c.

AMUSEMENTS

GRANT PARK 8th St. Entrance TWICE DAILY (Last Time Sunday Night, July 26) RINGLING BROS. AND BARNUM & BAILEY COMBINED CIRCUS **Now!**

DOORS OPEN AT 1 AND 7 P. M. PERFORMANCES AT 2 AND 8 P. M.

PRICES—[Admitting to the Circus, Menagerie and General Admission Seats]: Adults, 75c; Children under 12 years, 50c. Tax included. Grand Stand and Reserved Seats at Additional Cost. According to Location.

DOWNTOWN TICKET SALE AT LYON & HEALY'S, JACKSON BLVD. & WABASH AVE.

STATE-LAKE ORPHEUM CIRCUIT 11 A. M. to 11 P. M. VAUDEVILLE—Continuous—PHOTOPLAYS

ALWAYS COOL NEVER OVER 72° — Matinee "THE TEST" "A Drama in Two Words" With Glen & Richards HARLAND DIXON "Who Dances" GLENN & JENKINS — EDITH CLIFFORD "ALABAMA LAND"—Company of 20 — Wheeler Duo — Allen & Canfield — Meredith & Snooser — Hoffman & Lambert — Photoplay—Exclusive Showing "STOP FLIRTING" With WANDA HAWLEY Monday to Friday, 11 a.m. to 3 p.m., 35c-50c Monday to Friday, After 3 p.m. ..... 40c-54c Sun., Holidays & After 3 p.m. Sats. 50c-65c

PALACE Orpheum Circuit Vaudeville Twice Today, 2:15-8:15 Phone Rand. 7772 Coolest Theater in Town—Always 70° MOSCONI BROS. and SISTER VERNA NITZA VERNILLE & CO. MARGARET YOUNG EDDIE NELSON & CO. OTHERS SUNDAY MAT. & ALL WEEK OLGA SPECK NED WAYBURN'S "Honeymoon Cruise" DENO & ROCHELLE & BAND Others

JONES, LINICK & SCHAEFER 336 SO. STATE CONTINUOUS 11 A. M.-11 P. M ALWAYS 70 DEGREES COOL RIALTO LANE & TRAVERS REVUE "JUST A WOMAN" CONWAY TEARLE CLAIRE WINDSOR McGrath & Deeds — Tompkins & Love 7—Big Headline Vaudeville Acts—7

COMISKEY PARK 35th St. and Shields Ave. BASEBALL PALACE OF THE WORLD GAME TODAY AT 3 P. M. WHITE SOX vs. BOSTON Seats on Sale at THE HUB, State and Jackson Sts.

RUNNING RACES HAWTHORNE Price: Mat. $2.50; Ladies, $1.50 (Exc. Sat. & Hols.) Tickets Morrison Lobby and on Special Trains—ILLINOIS CENTRAL Let Leaves Randolph St. 12:30. Last 1:20 P.M.

CORT 10TH WEEK $2.00 MAT. TODAY Merriest Play in Town THE LADY NEXT DOOR James Spottswood — Wanda Lyon

RAVINIA 8:15 TONIGHT OPERA with CHICAGO SYMPHONY ORCHESTRA Samson & Delilah Bourskaya, Martinelli, Danise, Rothier, Hasselmans. Sun., 3:00, CONCERT (all seats free): 8:15 ROMEO & JULIET, Bori, Tokatyan, Rothier, Defrere, Hasselmans; Mon., 8:15, CONCERT (all seats free): Soloists: Helen Freund, Virgilio Lazzari, Alfred Wallenstein; Tues., 8:15, PAGLIACCI and CAVALLERIA, Balsa, Sundelius, Martinelli, Charles, Rimini, Bada, Defrere, Papi; Wed., 8:15, RIGOLETTO, Macbeth, Charles, Danise, Lazzari, Papi; Thurs., 2:00, Children's Concert (all seats free): 8:15, TROVATORE, Balsa, Martinelli, Bourskaya, Rimini, Lazzari, Papi; Fri., 8:15, MANON, Bori, Schipa, Maxwell, Rothier, Defrere, Hasselmans. BOX OFFICE Phone Rogers Park 9301 from Chicago (No toll): Highland Park 581, from North Shore Towns. Gate admission $1. 400 free seats. Reserved seats, Opera nights, $1.10, $1.25, $1.75, $2.25, $2.50. Transportation by C. & N. W. Ry. (Excursion rate $1 round trip) regular schedule and 7:23 special; or North Shore Electric, regular schedule from Wabash and Adams, and 6:47 special from Dorchester Ave., stopping at intermediate points and at Loop (7:12) and Wilson Ave. (7:30). BALDWIN PIANOS USED EXCLUSIVELY.

APOLLO MATINEE TODAY FIRST TIME EVER IN CHICAGO Second Annual Edition Messrs. Shubert's Sensational Revue "ARTISTS AND MODELS" Brilliant Cast—Fifty Famous Models PLENTY OF GOOD BALCONY SEATS, $1.00, $1.50 and $2.00

STUDEBAKER POP. MATS. TODAY & SAT. 75c to $2.00 FROSTED WITH CHILLS AND SPIRED WITH LAUGHS THE GORILLA With Mr. Mulligan and Mr. Garrity (The Sad Detectives)

ADELPHI LAST 2 TIMES Madison & Clark REG. MAT. TODAY 50c-$2.50 A. H. WOODS' Production of THE GREEN HAT By MICHAEL ARLEN with KATHARINE CORNELL—LESLIE HOWARD

SHUBERT GARRICK POP. MATINEE TODAY 50c to $2.00 Messrs. Shubert's New Musical Comedy "JUNE DAYS" With ELIZABETH HINES ROY ROYSTON, JAY C. FLIPPEN

SHUBERT PRINCESS POP. MAT. TODAY ONLY CHICAGO'S LOUDEST LAUGH IS ZAT SO?

Western Belmont RIVERVIEW Clybourn Picnics—Today—Tomorrow SURFACE LINES CLUBS Sat. SKANDINAVEN SOCIALIST CLUBS Sun. BROTHERHOOD OF AM. YEOMEN POLISH DAY—DZIEN POLSKI! Under auspices of the Chicago Society of Polish National Alliance For Benefit of CHARITY and EDUCATIONAL FUND Big Mass Meeting, 3 P. M. Speakers of National Fame Sports — Athletics — Singing Contests

WOODS EVES. 8:15 MATINEE TODAY, 2:15 SEATS NOW AND 5 WKS. AHEAD Wed. Mat. $1.00 $1.50 $2.00 ICE-COOLED PERFECT VENTILATION ALWAYS TO 69° Always Good Seats at the Box Office Arthur Hammerstein's Sensational "ROSE-MARIE" COMPANY OF 100 SYMPHONY ORCHESTRA

The Roof Garden Hotel La Salle Every Evening, Six o'Clock Until One Featuring Jack Chapman & His Orchestra DANCING

Shubert GREAT NORTHERN Jackson near State Mat. TODAY THE STUDENT PRINCE CURTAIN at 8:10 Company of 100—30 Dancing Girls 60—MALE CHORUS—60 SEATS SELLING 3 WEEKS AHEAD TONIGHT, 190th PERFORMANCE

SELWYN MATINEE TODAY DUNCAN SISTERS in "TOPSY & EVA" Presents for All Children Attending Today's Matinee. Extra Pop. Mat. Wed., July 22. No Performance Tomorrow Night

SAM H. HARRIS Every Night 8:20 LAFF THAT OFF!! "LAFF THAT OFF" brings amusing comedy to life as ever for the summer."—AMY LESLIE, News. BARGAIN MAT. TODAY, $2.00

8 BIG ACTS VAUDEVILLE 2:30, 8:30 CONTINUOUS 11 A.M.—11 P.M. MAJESTIC WORLD'S GREATEST MAJESTIC

CENTRAL Van Buren at Michigan Mat. Today, 2:30 The CAT AND THE CANARY THE GREATEST OF MYSTERY DRAMAS

$12.00 St. Louis and Return

Tickets good going on all trains

Saturday, July 25

Tickets honored in coaches and chair cars; also in parlor and sleeping cars upon payment of regular charges.

Good for return on all Chicago trains leaving St. Louis to and including August 9th.

For tickets, reservations and information, call

WABASH RAILWAY—CHICAGO & EASTERN ILLINOIS
CHICAGO & ALTON R.R.—ILLINOIS CENTRAL R.R.

Take the Family to Cool Northern Michigan

Give the kiddies a chance. Let them splash in invigorating northern lakes. Take along your golf sticks, tennis rackets and fishing tackle. You'll have need for them all in this land of summer sports.

21-Day Vacation Round Trip Tickets

Through Sleeping Cars leave Chicago at 5:10 p. m., Standard Time.

Resort Folder and full information may be obtained at

Consolidated Ticket Office, 201 West Jackson Street, Phone: Wabash 4800
Randolph St. Ticket Office, At Michigan Avenue, Phone: Wabash 2200
Central Station, Michigan Ave. and Roosevelt Rd. (12th St.), Phone: Harrison 7620
Suburban Stations, 63rd St. (Hyde Park); 63rd St. (Woodlawn)

21-Day Fares From Chicago to

Mackinac Island..$21.85
Mackinaw City..19.75
Alanson..18.60
Oden..18.40
Harbor Springs..18.40
Bay View..18.05
Petoskey..18.05
Traverse City..15.85

And Many Other Points

All-Season, Round Trip Summer Tourist Tickets also on sale to Northern Michigan Resort Points, including Les Chenaux Islands.

MICHIGAN CENTRAL and PENNSYLVANIA RAILROAD

MANDELL BEATS SEEMAN, BUT GETS BLACK EYE

TRIBUNE DECISIONS

Decisions of Tribune boxing representatives are:

At East Chicago—Sammy Mandell beat Solly Seeman (10); Pal Moore beat Harold Smith (10); Tommy Hermann beat Willie Brown (6); Paul Allen beat King Rolle (6); Emil Rakais beat Norman Brown (4); Jack London stopped Jack Gordon (3).

At Albany, N. Y.—Mike McTigue knocked out Frankie Carpenter [7].

BY WALTER ECKERSALL.

SAMMY MANDELL. [TRIBUNE Photo.]

Sammy Mandell of Rockford, generally considered one of the strongest contenders for the lightweight title, won the popular decision over Solly Seeman of New York in the main event of the boxing show at East Chicago last night.

Mandell's win was not impressive and only his aggressiveness won him the verdict. Sammy did most of the leading but the way he missed indicates he needs a lot of work to fit him for a tough battle such as Sid Terris, Ace Hudkins or Jimmy Goodrich would give him.

While Sammy won eight of the ten rounds by shades he failed even to slow up the eastern fighter, who connected with Mandell's jaw on several occasions. In the sixth round, Solly shot a right cross to Sammy's left eye with the result the Rockford flash left the ring marked up for one of the few times of his career. The eye swelled badly in the closing rounds.

Seeman Blocks Sammy.

Seeman made the mistake of permitting Mandell to take the play away from him in virtually every round. Solly appeared content to let Mandell lead and then block, which he did to perfection. He blocked many of Mandell's blows to the head and body with his forearms and he ducked out of harm's way on other occasions. With just a little more aggressiveness he would have been entitled to more credit.

The bout started with both fighters careful. In the first round Mandell went to the mat from a slip and push. It was not a knockdown, but whatever edge there was went to Seeman. The Rockford battler started to work in the second round, which he won through aggressiveness. The same was true of the third, fourth and fifth rounds.

Seeman Takes Sixth.

Seeman opened up a bit in the sixth round and was entitled to an edge. In this session they traded punches at close quarters and in clean hitting the New Yorker had the edge. Mandell was wild.

The Rockford flash got down to business again in the seventh and won through his leading. The eighth was a slow one and the fighters were booed by the crowd. Both appeared to be resting for the final effort in the last two rounds, which were won by slight shades by Mandell. Mandell weighed 134¾ pounds and Seeman 132½ pounds.

Moore Beats Smith.

In the semi-windup Pal Moore, who was announced as the "Evolution Kid," slapped and cuffed his way to a ten round victory over Harold Smith of the Stockyards. While Harold did most of the chasing, Moore slapped him as many as four times without returns. Pal's blows, however, lacked steam and they did not appear to slow up the stockyards boy.

Harold did not appear aggressive enough. He seemed content to box. Both engaged in jumping jack tactics, which kept the crowd on edge most of the time, although it got tiresome near the end. Smith scaled 120 pounds and Moore 115.

Promoters announced the attendance at 5,000 and the receipts approximately $15,000.

TRICK INKPUNTER ALMOST TAKES CICERO BOOKIES

Some oralizers at Hawthorne have felt the sting of the swindler. The word has been passed out to watch for the invisible ink boy who has been doing his stunts in the east and in the south.

On Monday a man who gave the name of Louis Platz, La Salle hotel, wrote down his $300 to $50 bet on Parader in the sixth race, handed the card to an oralizer and went his way after it was accepted. That night when the oralizer began checking up he found the Parader name nearly missing from the card and instead there stood out in bold relief Watchful in the fourth at $2,000 to $50. The name Parader with two lines through it had all but faded.

The next day Platz called on the oralizer and demanded his Watchful money. The oralizer demurred and demanded a hearing by the officials of Hawthorne. Some alleged friends of Platz went to the front for him and while they were fronting, Platz vanished. The Pinkerton's have been looking for him ever since.

Champion Roller Skater to Race at White City

George Paris, who holds Pacific coast and Canadian skating records, will perform in an exhibition roller race at the White City rink tonight. He will skate a five mile race, for which distance he holds the world record. In addition there will be preliminaries in the half and quarter mile open races.

Midwest All-Stars Nose Loeschers by 6-5 Score

Midwest All-Stars nosed out the Loeschers, 6 to 5, yesterday at Welles park. John Rublosky hit a homer, triple, and double for the winners.

TITLE PLAY TODAY.

St. Paul, Minn., July 17.—(AP)—Gertrude Beckby, 17 years old, of Rochester, Minn., and Mrs. L. W. Korfhage, Town and Country club, St. Paul, will meet tomorrow in the 36 hole finals of the women's state golf championship at Town and Country club.

LOCAL BASEBALL.

6th Regt. 8th Tribune Stars, 7.

MOON MULLINS—GETTING ECCENTRIC

DEMPSEY AFTER "AD" FOR SCREEN; GETS IT

PAGE JACK DEMPSEY

SAN FRANCISCO, July 17.—(AP)—The California Athletic commission has decided to amend the Marquis of Queensberry rules to the extent of allowing a boxer knocked out of the ring twenty seconds instead of ten to crawl back through the ropes and resume a fighting posture.

Commissioner Hanlon explained to newspaper men here: "In some cases it would be impossible for a boxer knocked out of the ring to get back within ten seconds. If he is still physically able to continue, it does not seem fair to rule him knocked out. Twenty seconds will allow him sufficient time."

BY FRANK SMITH.

Being shy of screen and other publicity in America during his absence in Europe seems to have Mr. William Harrison Dempsey, movie actor, very much peeved. The Utah mauler went on his honeymoon inwardly vowing that he was through with the ring and the gang that goes with the sport of pugilism. He had on the old high hat and he never doffed it during his absence. He was the gentleman, more power to him.

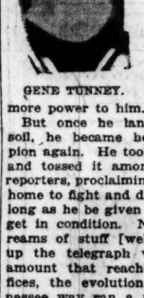

GENE TUNNEY.

But once he landed on American soil, he became heavyweight champion again. He took the old high hat and tossed it among the New York reporters, proclaiming that he was back home to fight and didn't care when as long as he be given a year or more to get in condition. Not so bad. Then reams of stuff [well labeled] burned up the telegraph wires. From the amount that reached newspaper offices, the evolution trial down Tennessee way ran a poor second. And thus Dempsey got into print again.

Somebody Falsified.

Mr. Dempsey said among other things that he didn't come back to sign any movie contracts. That statement varied somewhat from what his press agent recently sent out from Los Angeles. The press agent slopped all over telling the world that he had cabled the Dempseys to return and sign a fat screen contract. One or the other of these fellows needs some coaching.

The champion says he will fight Harry Wills a year from the coming September. That's a long way off and a lot of things can happen to prevent the meeting. In our humble opinion we think something will happen to prevent it. We don't believe the pair ever will meet in the ring.

Seeks Gullible Westerners.

Dempsey says he wants to get a couple of battles under his belt before he tackles the big colored fellow. He speaks of putting on a gallop against Bartley Madden at Michigan City. That's awfully nice of him to let the folks around here see him do a training stunt at championship prices. Some of the boys will fall for it, but there will be a greater number who will watch the Labor day parades and save their money. A battle of this caliber will get little support from the natives hereabouts, and Floyd Fitzsimmons again will be holding the bag. Floyd certainly is a glutton for punishment.

Then the champion wants to take on Gene Tunney, George Godfrey, or Jack Renault. The latter two at any stage of the proceedings would be setups, pure and simple. Tunney might not be so easy, nor will Billy Gibson, Tunney's manager, send his man into the ring without a substantial financial reward. His demands probably will not be met and that naturally would eliminate that contest. Godfrey is managed by Jimmy Dougherty, referee of the Dempsey-Gibbons fight at Shelby and a bosom friend of the champion. Write your own ticket. Renault never did count much in the heavyweight ranks.

Break of Two Jacks Complete.

Dempsey soon will be on his way back to Los Angeles and Jack Kearns. The two Jacks may not meet, but that will be nothing particularly surprising. They are not friends and have not been on good terms since the champion doubled his brass. They never will be friends and the breach has been made wider if that is possible, since Dempsey declared Kearns out of the supposedly big melon to be cut as a result of the contemplated Wills match.

Dempsey's uttered desire to meet Wills has placated the New York boxing commission and may permit Kearns to step back into its good graces again. Dempsey may consider that reward enough for the man who made him what he is today.

DEMPSEY "IN GOOD"

New York, July 17.—[Special.]—Jack Dempsey today not only accepted the Harry Wills challenge, but ingratiated himself with the New York state boxing commission.

Like a bolt out of the blue came the appearance of the world heavyweight champion, acting as his own manager, before Acting Chairman William Muldoon and Commissioner George Brower. Muldoon went to work on him immediately.

"Mr. Dempsey, I sent you a telegram last December or January, if memory serves me right, in which I asked you whether or not you would accept the challenge of Wills. You never made answer to my message. What was the cause?"

Never Received Telegram.

"I never received the telegram," was Dempsey's answer.

"Believing that you are telling the truth, do you accept the Wills challenge now?" Muldoon heckled.

"I most certainly do," Dempsey replied with emphasis.

Satisfied that Dempsey meant business, Muldoon and Brower talked long and earnestly with him. They told him that if Wills was willing he could have one or two tune-up bouts before squaring off his so-called Nemesis a year from next September.

Dempsey agreed to comply with the commission's rules and promised to report back next Tuesday to let them know how he is progressing with regard to signing articles of agreement acceptable to Wills.

The champion left tonight for Wilmington, Del., to visit the parents of his wife. He will return to New York Monday.

Rickard O. K. with Board.

An hour before Dempsey put in an appearance in the boxing board's office Rickard called on the solons. He informed them that he had not signed Dempsey, thus clearing himself and staving off the revocation of his license. Apparently the commission was satisfied with his explanation.

When Dempsey was shown a statement by Jack Kearns, in which his manager had some caustic remarks to make on the subject of the champion making his own matches in the east, Jack grinned.

"Too bad," he drawled. "Looks as if Kearns has lost his head again."

Where? In a Hotel?

Glens Falls, N. Y., July 17.—(AP)—Gene Tunney said here tonight that he had an agreement to meet Jack Dempsey on Sept. 18.

WILLS HOPES IT'S TRUE.

PARIS, July 17.—(AP)—When shown New York dispatches today stating that Jack Dempsey had signed for a match with him, Harry Wills, American Negro heavyweight, who is in Europe for a brief vacation, said:

"I hope the story is true, but I have heard nothing myself directly.

Polyphontes Wins English Race Worth 1,500 Pounds

NEW MARKET, England, July 17.—(AP)—Sol Joel's Polyphontes won the Eclipse stakes for £1,500 run here today. The Aga Khan's Zambo was second and another of his horses, Diophon, was third. Thirteen horses ran.

BOUTS AT ARCADE.

Elisha Lee, a long, tall, brown skinned husky from Yazoo City, Miss., and Slew Drag Williams, a sparring partner of Tiger Flowers, will furnish one of the feature bouts in tonight's special amateur show at the Arcade gym. Ten bouts are scheduled, and the show starts at 8:30.

SMITTY—HOMEWARD BOUND

News from the Race Tracks

EMPIRE CITY RESULTS.

FIRST RACE—Purse $1,000, claiming, 2 year old maidens 5½ furlongs: Darby, 112 (Collins).....4-1 8-5 4-5
White Sheep'dess, 115 (Sande).....2-1 Ev. 2-5
Espanol, 115 [McAuliffe].....
Time, 1:08 3-5. Claudius, Plaindealer, Columbia, Muriel S., Firearm, Eddie Cantor, Belfield and Caracosta ran. [Caracosta finished third, disqualified.]

SECOND RACE—Purse $1,000, claiming, 3 year olds, mile and 70 yards: Carthage, 100 [Richards].....7-2 out out
Zero Hour, 105 [Catrone].....out out
Spear Light, 98 [Gotterup].....out out
Time, 1:43 3-5. Three starters.

THIRD RACE—Purse $1,000, 3 year olds and up, 6 furlongs: Superlette, 110 [L.Fator].....7-10 out out
Mino, 117 [Sande].....out out
J. Fred, 107 [Ambrose].....2-1
Time, 1:08 4-5. Chief Uncas and Herdsman ran.

FOURTH RACE—Claiming, handicap, 3 year olds and up, purse $1,500, mile and 70 yards: Washington, 116 [Ambrose]...3-2 1-3 out
Wilkesbarre, 111 [L.Fator].....1-2 out
Paddist, 102 [Thompson].....out
Time, 1:45 3-5. Three starters.

FIFTH RACE—Purse $1,000, 3 year olds and up, 1 1-16 miles: David Bachus, 113 [Sande].....1-2 1-5 out
Soviet, 100 [B.Thompson].....3-1 Ev.
Juno, 100 [Callahan].....Ev.
Time, 1:49. Brother Bill, Lord Darnley, Spugs and Cork Elm ran.

SIXTH RACE—Purse $1,000, 2 year old fillies, 5 furlongs: Ingrid, 113 [Sande].....11-5 2-5 out
Sox, 100 [Callahan].....2-1 7-10
Hazel, 106 [L.Fator].....out
Time, 1:00. Gavotte and Al ran.

EMPIRE CITY ENTRIES.

FIRST RACE, purse $1,000, claiming, 2 year olds, 5 furlongs—Wrackalette, 106; Florianes, 100; *Dona Rita, 98; *Upton, 103; Vic, 109; Prairie, 95; Paddy Hynes, 112; Fleeting Time, 112.

SECOND RACE, purse $1,000, claiming, 2 year olds, 5 furlongs—Sid, 94; Endicott, 109; Janetta, 114; Spiraz, 111; Janitis, 109; *Sweet Inver, 108; *Orbit, 112; Circus Rider, 109.

THIRD RACE, purse $10,000, 2 year olds, about 6 furlongs—Canter, 122; Flight of Time, 125; Chocolate Soldier, 107; Pompey, 112; Tempest, 107; Powhattan, 112.

FOURTH RACE, purse $5,000, Empire City Derby, 3 year olds, 1 mile—By Himself, 123; Bright Steel, 126; Despot, 118; Danic, 116; Marconi, 116; Silver Fox, 126; King Junior, 116.

FIFTH RACE, purse $1,000, claiming, 3 year olds and up, about 6 furlongs—*The Spa, 110; Leagre, 110; Glen Lass, 102; Gala Night, 105; Little Fox, 107; *Flat Onion, 100; John Marrone II., 100; Spear Light, 100; The Bullet, 100.

SIXTH RACE, purse $1,000, claiming, 3 year olds and up, 1 mile and 70 yards—*Blackstone, 111; Judge, 94; Y. Michael, 106; *Hyperion, 109; *Galatia, 101; *Donnelly, 112; *Levey, 116.

CONEY ISLAND RESULTS.

FIRST RACE—Purse $1,300, maiden 2 year old fillies, 5 furlongs: Soloist, 115 [Sharte].....11.80 4.40 4.10
Farceuse, 115 [Stutts].....3.30 2.60
First, 115 [Connelly].....5.70
Time, 1:01 2-5. Jeanne B., Miss De Mina, Traplin and Peaches ran.

SECOND RACE—Purse $1,300, maiden 2 year olds, 5 furlongs: Garden Rose, 115 [Burke].....2.90 2.40 2.10
Blue Sprite, 115 [Stutts].....6.90 3.00
D. of Tomorrow, 115 [Hoy].....2.40
Time, 1:00 3-5. Bootsie, Specialist, Golden Mary, and Atalanta ran.

THIRD RACE—Claiming, purse $1,300, 3 year olds, 6 furlongs: Antiquarian, 109 [LaCoste].....6.10 3.70 2.80
Bernice Barrar, 101 [L'asd.....12.00 9.00
The Count, 111 [Parke].....5.10
Time, 1:12 4-5. Mattie S., Sam Mendel, Ice, Becky Thatcher, Sir Charles, and Emil ran.

FOURTH RACE—Claiming, purse $1,400, 3 year olds and up, 5½ furlongs: Sarah Day, 98 [Noel].....14.80 7.70 5.20
Spanish Rose, 97 [Gaver].....6.60 5.00
Lierre, 100 [Fields].....15.20
Time, :59 2-5. War Idol, Payman, Realise, and Lady Glassen ran.

FIFTH RACE—Purse $1,500, 3 year olds and up, 6 furlongs: Samaritan, 110 [Scobie].....3.60 2.90 2.90
Sandhurst, 108 [Parke].....2.60 2.30
Cream Puff, 96 [Garner].....3.00
Time, 1:11 3-5. Valley Light, Drowsy Water, and Marchi Martin ran.

SIXTH RACE—Handicap, purse $1,700, 3 year olds and up, 1 1-16 miles: Laveen, 109 [Parke].....4.50 4.50
Repulse, 100 [McCoy].....2.70 2.60
Time, 1:44 4-5. Gold Bug and Abstract ran.

SEVENTH RACE—Claiming, purse $1,500, 4 year olds and up, mile and 70 yards: Billy Klair, 112 [H. Stutts].....38.30 11.30 6.80
Norales, 107 [G. Noel].....4.10 3.20
John Hare, 112 [J. McCoy].....6.80
Time, 1:43. Black Grackle, Equity, Firetoma, and Black Wand ran.

HAWTHORNE ENTRIES.

FIRST RACE—Claiming, purse $1,000, 3 year olds and up, 5½ furlongs—Everglade, 116; Gold Mount, 116; Macleay, 116; False Face, 108; Riviera, 103; My Destiny, 103; Jack Bauer, 110; Marionette, 105.

SECOND RACE—Purse $1,000, 2 years olds, 6 furlongs—Artoon, 108; Russell Gardner, 108; Chicago, 116, Kyrock, 110; Dark Phantom, 103.

THIRD RACE—Purse $1,000, handicap, 3 year olds and up, 6 furlongs—Lady Fox, 96; Sun Lady, 103; †Starville, 102; Cherry Coke, 107; Dudley, 115; Chink, 98; Better Luck, 104; Right on Time, 106; Louis Rubenstein, 101; †Gibbons, 115; †Sun Alios, 113, 102; Croissant entry.

FOURTH RACE—Purse $2,500, added, Blackstone Hotel handicap, 3 year olds and up, 1 1-16 miles—George E. Allen, 94; Gaver, 110; Buck, 109; Waterful, 106; †Spot Cash, 120; George, 100; *Stanwix, 108; Chink, 95; Sun Alios, 107; King's Ransom, 99; Hopeless, 109; Arabian, 97; †Moonraker, 110. †A. C. Bostwick entry.

FIFTH RACE—Purse $1,000, 3 year olds, 1 mile—Tilka, 104; High Water, 104; Mark Master, 107; George E. Allen, 107; Girl Scout, 99; Bartime, 104.

SIXTH RACE—Claiming, purse $1,000, 3 year olds and up, 1⅛ miles—Lee Adrin, 103; Midwestern, 106; *Spanish Name, 97; Dutch Girl, 94; *Francis Victoria, 94; Dr. Tanner, 106; Elias O., 108; Frosty Boy, 108; Annie Lyle, 103.

Weather clear; track fast. *Apprentice allowance claimed.

CONEY ISLAND ENTRIES.

FIRST RACE—Purse $1,400, claiming, 2 year olds, 5 furlongs—Golden Wanderer, 108; *Bride o' the Wind, 96; *Accumulator, 102; Pitchfork, 115; Buttercup, 106; *Orator, 109.

SECOND RACE—Purse $1,400, claiming, 3 year olds and up, 5½ furlongs—Lancer, 109; Shipland, 104; Y. Jay, 104; Quick Lunch, 101; Require, 96; Rapid Traveler, 105; Jonathan, 106; Bother, 97; Fastnet, 103; Louisville, 115; Jodo, 94; Y. Michael, 106; Baltimore II., 112; Nurture, 102.

THIRD RACE—Purse $1,400, claiming, 3 year olds and up, 6 furlongs—Pindar Pal, 111; Escapade, 113; Dusky Mary, 111; *By Gosh, 105; *Child's Play, 106; *Lawless, 105.

FOURTH RACE—Purse $1,600, handicap, 3 year olds and up, 6 furlongs—Capt. Haney, 95; Brown Sugar, 108; Bradley's Pony, 109; Sweep, 103; Reputation, 107; †Arcady, 115; Contract, 109; †Sandhurst, 95; H. P. Whitney entry.

FIFTH RACE—Purse $2,000, 2 year old fillies, 5½ furlongs—Gladrags, 104; †Fancusion, 109; Martha Washington, 112; Queen Clara, 109; †Rosebee, 112; †Hahme, 109; Swanee, 109; Cupid's Curse, 109; Dandy Anne, 104; Barbara, 109; †Indianapolis, 104; †Adria, 109; *E. S. Hancock; S. K. Nichols entry; †W. J. Salmon entry; †S. Cebrian entry.

SIXTH RACE—Purse $1,800, handicap, 3 year olds and up, 1¼ miles—King Gorin II., 102; Auburn, 90; Sir Peter, 117; Princess Doreen, 122.

SEVENTH RACE—Purse $1,400, claiming, 3 year olds and up, mile and 70 yards—Mino, 104; †Noel, 107; Ballot Brush, 106; *Maximanch, 97; *High Prince, 108; Skirmish, 101; *Denizen, 102; *Barracuda, 110. Weather cloudy; track fast. *Apprentice allowance claimed.

BOB LANDS "GOLDIES" OF VARIOUS COLORS

BY BOB BECKER.

East Slope of the California Sierras, July 17.—[Special.]—There doesn't seem to be anything constant about the coloring of the golden trout out here. On reaching a fishing hole high in the mountains we were quite surprised to take trout that varied from dark, richly colored specimens to light, satiny, golden fish—true golden trout.

It took us quite a while to find a place around the lake where the fish were doing business. First we took up a stand on a huge granite rock projecting into the lake, back of which was plenty of treeless space for the back cast. We cast and cast, but couldn't raise a trout.

Hooks One at Stream Mouth.

Then we walked to the head of the lake, where a stream came in. Here we found ten and twelve inchers rising. In fact, some of the more playful ones were coming way out of the water.

Hooking a fish at the edge of this swift water flowing into the lake was something like stream fishing in the middle west, as we had to fight the current as well as the fish. And the plucky golden trout knew this, as every one hooked took to the current as soon as he felt the barb.

The first specimen (taken on a nine and a half foot, 4¾ ounce rod) was a dusky tinted fellow. He was more of a rich burnt orange tint than golden, with his underparts a deep cerise. The next three were more typical golden trout. Their sides were molten gold fading to a pale lemon yellow—truly exquisite fish.

Odd Pair of Fishermen.

Coming back to the big granite rock, we found two more trout fishermen, as picturesque a pair as we have ever met. They were miners who had a claim not far from the lake.

Tanned, unshaven, roughly clothed old mountain hermits, these fellows were after fish with the sport element left out. However, when we started talking about gold, copper, and lead silver ores they dropped their cut willow poles (natural finish) and hauled out heavy pieces of sparkling rock which they said were samples from the mine, a "sure thing prospect" and the open sesame to money and prosperity.

FAST BOUTS TO BACK FLOWERS AND BOGASH GO

Jim Mullen, hustling local boxing promoter, yesterday announced the list of bouts which will support the Tiger Flowers-Lou Bogash match at Aurora next Friday night. According to Mullen, Bogash will be here on Monday to complete training and Flowers will arrive on Tuesday. Forfeits have been received for weight and appearance.

In the semi-windup Sunny Jim William of California, a colored middleweight, will swap punches with Wolcott Langford for eight rounds or less.

Frank "Duke" Hanny, the former Indiana university football captain, will make his third professional appearance by taking on Jim Bloomfield for four rounds. Other bouts on the card will bring together Lou Denny of Aurora, and Archie Bell of New York. "Kid" Washington, the colored State street flash, will mingle with California Joe Gans, while Kid Dugan and Louis Epstein, local boxers, will meet in the opener.

WHITNEY'S SON BUYS STABLE OF THOROUGHBREDS

New York, June 17.—(AP)—A fifth member of the Whitney family is going on the turf.

Having bought four yearlings in Kentucky last week, John Hay Whitney, son of Mr. and Mrs. Payne Whitney, is having them trained and will probably race at Saratoga this season.

The late William C. Whitney had one of the largest stables in America for years. His son, Harry Payne Whitney, retained the colors and his horses have duplicated the feats of those of his father.

HAWTHORNE FORM CHART

*91931 **FIRST RACE**—Five and one-half furlongs. Purse $1,000. Two year olds Claiming. Net value to winner $700, second $200, third $100.

Horse and jockey	Wt	St	¼	½	Str	Fin	Owner	O	C	P	$
RITTER [W.Smith]	110	5	5²	3¹	1²	1¹	G.F.Croissant	2	2	4-5	2-5
P. BUSH [D.Frogzale]	106	8	8³	7⁴	7¹	2ⁿ	P.A.Bush	100	100	40	20
JIM WALKER [L.Pichon]	106	6	2½	5¹	4²	3ⁿ	Mrs.T.J.Regan	3	3	2	1
RUNERVA [G.Mein]	105	11	9¹	8⁴	8³	4ⁿ	C.Horning	30	30	12	6
BLK. ANGEL [H.Meyer]	106	2	1ⁿ	2½	4ⁿ	5ⁿ	J.H.Limbird	6	8	3	8-5
VAGA-TIME [S.Veale]	110	1	2²	1ⁿ	2³	6¹	J.Dowell	8	12	5	5-2
VIKING [J.Majestic]	106	7	6⁵	6⁵	5⁴	7³	A.E.Barrett	8	8	3	8-5
SCOT.FOREV'R [J.Smith]	114	3	4ⁿ	9¹	9²	8⁴	MiramonteSta.	20	20	8	4
OUTLAWED [H.Long]	110	9	7²	6¹	6¹	9⁴	B.Berman	10	12	5	5-2
MERRY [C.Hoagland]	103	4	10⁴	10¹	10¹	10⁵	Mrs.F.Farrar	8	8	3	8-5
ISLD.FAIRY [L.Schaefer]	103	10	11⁵	11¹	11³	11⁴	Nevada Stk.	20	30	12	6
ROLLA [J.Wallace]	106	12	12	12	12	12	F.Barton	8	12	5	5-2

Time, :23 4-5, :47 4-5, 1:01, 1:07 3-5. Winner, G. F. Croissant's br. c., 2, by Paul Weidel-Fiorina. Trained by L. A. Connor. Went to post a 2:32. At post 5 minutes. Start good. Won easily, second driving. Scratched: Sannatuga, Tom F., Cas Welch, Turner, Guinea Gold.

91932 **SECOND RACE**—Six furlongs. Purse $1,000. Three year olds and upward, claiming. Net value to winner $700, second $200, third $100.

Horse and jockey	Wt	St	¼	½	Str	Fin	Owner	O	C	P	$
EDDIE JR. [H.Long]	112	3	3¹	3¹	2½	1ⁿ	W.Caywood	8	12	5	5-2
EXPENSIVE [C.Hoagland]	112	4	1¹	1¹	1¹	2ⁿ	C.Hauser	30	12	6	3
EAGER [J.Wallace]	115	1	7ⁿ	8⁵	4²	3½	J.D.Wilson	3	16-5	6-5	1-3
ROUND ROBIN [F.Lee]	108	10	11⁴	9ⁿ	5⁴	4ⁿ	J.D.Welch	10	12	5	5-2
DUTY BOY [H.Meyer]	106	9	9²	7²	6³	5¹	Lelle Sta.	6	7	5-2	7-5
YOO HOO [A.Morten'n	95	6	5¹	2¹	3¹	6²	Trinz&Colton	8	7	5-2	7-5
KOSMAN [S.Hebert]	104	9	10¹	10¹	8¹	7⁴	Pueblo Sta.	10	12	5	5-2
MISS VIRGIL [D.Peters]	106	2	4¹	4¹	7¹	8¹	S.G.Hinsch'w	30	12	6	3
MR. PAT [D.Mergler]	102	5	2ⁿ	5²	9²	9⁵	C.H.Knebelk'p	30	30	12	6
TREASURE [L.Schaefer]	103	7	8³	6⁴	10⁴	10¹	R.L.Baker	3	16-5	6-5	1-2
TENDER SETH [J.Pichon]	107	11	6ⁿ	11⁴	11¹	11²	Mrs.McG'v'y	10	12	5	5-2
NEWMARKET [L.Cant'd]	112	12	12	12	12	12	W.Perkins	6	8	3	8-5

Time, :23 3-5, :48 1-5, 1:14 4-5. Winner W. Caywood's ch. g., 5, by Short Grass-Miss Present. Trained by owner. Went to post at 3:01. At post 3 minutes. Start good. Won driving, second same. Scratched: Jim Dorgy, Orlova, Chesterbrook, Lubeck, Gorget, Our Obsession, Overwrought, Ida. Jo Moo, Miss Virginia, 2.

91933 **THIRD RACE**—Five and one-half furlongs. Purse $1,000. Three year olds and up. Aero purse. Net value to winner $700, second $200, third $100.

Horse and jockey	Wt	St	¼	½	Str	Fin	Owner	O	C	P	$
BRUNSWICK [D.Mergler]	107	3	2¹	2½	2¹	1½	Cincinti.Sta.	6-5	3-5	out	out
RIVAL [L.Schaefer]	107	1	1ⁿ	1¹	1¹	2⁴	Trinz&Colton	1	9-5	1-4	out
FIRE BOY [L.Candield]	109	4	3¹	3¹	3¹	3¹	L.Kay	5	6	6-5	out
MAX BRICK [H.Meyer]	105	2	3¹	4¹	4¹	4⁴	Moshier&Wal.	20	20	4	6-5
STAR FALCON [Mor'sen]	98	4	5	5	5	5	J.Flanigan	30	30	8	2

Time, :23 3-5, :47 2-5, :59 3-5, 1:06. Winner, Cincinnati stable's b. g., 7, by Frizzle-Country Fraud. Trained by J. Lowenstein. Went to post at 3:29. At post 1 minute. Start good. Won easily, second driving. Scratched: Sherman, Harlan, Postillion, Jack Bauer, Gold Mount.

91934 **FOURTH RACE**—One mile and 70 yards. Purse $1,000. Three year olds and up. Fillies and mares. Net value to winner $700, second $200, third $100.

Horse and jockey	Wt	St	¼	½	Str	Fin	Owner	O	C	P	$
ROTHERMEL [D.Mergler]	109	2	3½	2¹	1¹	1¹	J.N.Camden	1-3	1-3	out	out
POLYNESIA [S.Mills]	105	5	2¹	1¹	2¹	2¹	J.A.Buchanan	5	2	1-2	1-3
POSTILLION [A.Mort'sen]	105	4	1½	3¹	3¹	3½	Internat. Sta.	4	3	7-10	out
PLUCKY [K.Hoagland]	100	3	5	5	5	4¹	Mrs.Dayton	100	60	15	3
CHERRY COTE [S.Hebert]	100	1	2¹	3½	4²	5	J.B.Go'm&Co.	20	30	6	6-5

Time, :24, :48 2-5, 1:13, 1:39 2-5, 1:43 1-5. Winner, J. N. Camden's ch. f., 3, by Light Brigade-Lady Rotha. Trained by D. E. Stewart. Went to post at 3:50. At post 1 minute. Start good. Won easily. Second driving.

91935 **FIFTH RACE**—One and one-sixteenth miles. Purse $1,000. Three year olds and upward. Claiming. Net value to winner $700, second $200, third $100.

Horse and jockey	Wt	St	¼	½	Str	Fin	Owner	O	C	P	$
ARABIAN [J.Wallace]	112	1	6¹	4¹	2¹	1½	J.Magnus	4	6	2	1
PRINCE TUTTI [H.Meyer]	105	5	1¹	1¹	1¹	2ⁿ	Jones Stk. Fm.	6	8	3	8-5
PILGRIM [H.Thomas]	109	3	6	6	4¹	3⁴	Mrs.Swenke	13-5	18-5	1	1-3
VICTOIRE [L.Schaefer]	103	3	3¹	3¹	3¹	4³	R.L.Baker	5-2	13-5	1	1-3
MY IDOL [A.Mortensen]	95	6	4¹	5²	5²	5⁴	F.Musante	7	5	2	4-5
SCOOP [W.Smith]	109	4	2ⁿ	2ⁿ	6	6	G.F.Croissant	4	2	1	1

Time, :24 2-5, :48 4-5, 1:13 3-5, 1:39 2-5, 1:48. Winner, J. Magnus' b. g., 4, by Col. Vennie-Bonnie Eloise. Trained by T. H. Wilson. Went to post at 2:15. At post 1 minute. Start good. Won driving, second same. Scratched: Dutch Girl, Overweights: Prince Tri Tu, 4; Victoire, 1; My Idol, 4.

91936 **SIXTH RACE**—One and three-sixteenths miles. Purse $1,000. Three year olds. Claiming. Net value to winner $700, second $200, third $100.

Horse and jockey	Wt	St	¼	½	Str	Fin	Owner	O	C	P	$
JUBAL EARLY [L.Simon]	102	7	2½	2¹	1¹	1¹	Mrs.J.Buscher	20	20	8	4
BOSH [A.Mortensen]	102	8	6¹	3½	3¹	2ⁿ	J.C.McGill	2	5-2	1	1-2
BURAN ROUGE [Thomas]	112	2	5¹	4¹	2¹	3¹	Mrs.A.Swenke	2	2	4-5	2-5
PROCEEDS [S.Hebert]	104	4	5¹	5¹	5¹	4¹	Derby Sta.	10	12	5	5-2
BILLY STARR [Schaefer]	110	2	4¹	4¹	3¹	5¹	Pueblo Sta.	3	5	2	6-5
EVELYN PRINCE [G.Philpot]	98	3	3¹	2¹	4¹	6²	Dorich Bros

AURORA FEATURE GOES TO WINNER OF LATONIA OAKS

DAILY RACING FORM SELECTIONS
CONSENSUS.

HAWTHORNE.

1—Marionette, Everglade, My Destiny, Riviera.
2—CHICAGO, Dark Phantom, Kyrock, Russell Gardner.
3—Gibbons, Dudley, Better Luck, Sun Altos.
4—Spot Cash, Graeme, Watchful, Buck.
5—Tlika, Ragtime, Girl Scout, High Water.
6—Midwestern, Annie Lyle, Frosty Boy, Lee Adrin.

CONEY ISLAND.

1—Accumulator, Bride o' the Wind, Buttercup, Pitchfork.
2—Quick Lunch, Lord Baltimore II., Singlehand.
3—Pinder Peel, Escapador, Lawless.
4—ARCADY, Sweep Park, Brown Sugar, Reputation.
5—Rosebee, Dandy Anne, Swanee, Martha Washington.
6—PRINCESS DOREEN, Sir Peter, Auburn, King Gorin II.
7—Minto II., High Prince, Barracuda, Maximaneh.

EMPIRE CITY.

1—Fleeting Time, Vie, Upton, Donarita.
2—Orbit, Janetta, Sweet Inver, Tea Ball.
3—Pompey, Powhatan, Flight of Time, Caster.
4—SILVER FOX, Danby, Bright Steel, Marconi II.
5—The Spa, Glen Lass, Osage, John Marrone II.
6—Donnelly, Levoy, Hyperion, Galatia.

BY FRENCH LANE.

The Kentucky silks of J. N. Camden were in the spotlight at Hawthorne again yesterday when the Latonia Oaks winner carried them to victory in the $1,500 Aurora stake.

Coming from behind with a well timed rally in the first furlong of the mile and seventy yards journey, Rothermel won, with Polynesia from Gen. J. A. Buchanan's string second and the Chicago owned Postillion third.

JOCKEY H. METER. [TRIBUNE Photo.]

There was little to excite the good sized week day crowd in the running of the featured handicap, for Rothermel was one of the shortest priced favorites of the meeting here, the odds quoted against her being all but prohibitive, it being more of a question as to which of the other four starters could get second money.

Brunswick Wins Aero Purse.

Rothermel's triumph came directly on the heels of another odds-on choice victory, in which Brunswick, also from Kentucky, proved to be much the best of the small field parading to the post in the five and a half furlongs Aero purse, the secondary feature. Brunswick, too, was held at prohibitive odds, and he won as if he was much the best.

In the four races carrying the claiming clause, the punters had their troubles getting aboard the winner, although Ritter was well supported when he won the first race from a mediocre band of two year olds, and Arabian had been the means of a plunge in the fifth. Ritter won easily, with P. Bush getting second money, and Jimmie Walker a nose back in third place.

Arabian's Victory Close.

In the fifth Arabian lasted just long enough to win by the narrowest of margins from the fast finishing Prince Til Til. There was some trouble in this contest, Jockey Meyer drawing a seven day suspension for hitting Jockey Wallace across the face with his whip. Back of the two leaders in their place was Pilgrim, while Scoop, the pace maker for three quarters of a mile, ran out at the head of the stretch and was far back at the finish. It was the best race of the afternoon.

A long shot, Jubal Early, flashed out as a winner in the last race, a long mile and three sixteenths trip in which some good platers were engaged. Bush and Ruban Rouge, both heavily played, divided up the rest of the purse.

BRITISH TENNIS TEAM WINS FIVE OF SIX MATCHES

Seabright, N. J., July 17.—[Special.]—The Oxford-Cambridge tennis team, showing improvement in play, defeated the combined forces of Princeton university and Williams college in five out of six matches in singles today.

Six matches will be played in doubles tomorrow and the invaders must win two of them to clinch the series.

Smooth! Restful! Clean!
Travel via
NorthWestern Limited
Lv. Chicago . . 6:30 p.m.
Ar. St. Paul . . 7:05 a.m.
Ar. Minneapolis 7:40 a.m.
(Standard Time)
St. Paul Minneapolis
Ticket Offices
148 S. Clark St. (Tel. Dearborn 2323)
226 W. Jackson St. (Tel. Dearborn 2121)
Madison St. Terminal (Tel. Dearborn 2060)
CHICAGO & NORTH WESTERN RY.

MACKS MAKE IT 4 STRAIGHT FROM SOX; SCORE, 8-1

ANOTHER LICKING

PHILADELPHIA.

	AB	R	BH	TB	BB	SH	SB	P	A	E
Cochrane, c	5	1	1	1	0	0	0	4	1	0
Lamar, lf	5	4	5	6	0	0	0	2	0	0
Poth, 1b	5	2	2	2	0	0	0	11	0	0
Miller, rf	4	1	1	2	1	0	0	0	0	0
Simmons, cf	5	1	1	1	0	0	0	2	0	0
Hale, 3b	4	1	2	3	0	0	0	0	2	0
Dykes, 2b	4	0	2	2	0	0	0	3	5	0
Galloway, ss	3	0	0	0	1	0	0	1	5	1
Quinn, p	2	0	0	0	0	0	0	0	0	0
†French	1	1	1	2	0	0	0	0	0	0
Walberg, p	1	0	0	0	0	0	0	0	0	0
Totals	39	8	14	18	2	0	0	27	13	1

CHICAGO.

	AB	R	BH	TB	BB	SH	SB	P	A	E
Mostil, cf	4	1	2	2	0	0	1	2	1	0
Davis, ss	3	0	1	1	1	0	1	2	5	0
Barrett, 2b	3	0	0	0	1	0	0	3	4	0
Sheely, 1b	3	0	0	0	1	0	0	11	0	0
Falk, If	4	0	1	1	0	0	0	1	0	1
Hooper, rf	3	0	0	0	1	0	0	1	0	0
Kamm, 3b	4	0	0	0	0	0	0	0	2	0
Schalk, c	4	0	0	0	0	0	0	7	1	0
Faber, p	2	0	0	0	0	0	0	0	0	0
Thurston, p	1	0	0	0	0	0	0	0	0	0
Totals	31	1	4	4	4	0	2	27	12	1

†French batted for Quinn in eighth.

Philadelphia .....000 000 062—8
Chicago .....100 000 000—1

Two base hits—Lamar, French, Hale, Miller. Struck out—Faber, 3; Quinn, 3; Walberg, 1; Thurston, 1. Base on balls—Faber, 2; Quinn, 2. Double plays—Davis-Barrett-Sheely (2); Mostil-Schalk. Hits—Quinn 8 in 7; Faber, 11 in 7 1-3. Time—1:55. Umpires—Hildebrand, Geisel and Ormsby.

BY IRVING VAUGHAN.

Old "Red" Faber was a hurler of parts for seven innings yesterday and then the fun began. During those sessions he held the pace-making Mackmen scoreless in a "spitball" duel with ancient Jack Quinn, but in the eighth the boisterous visitors went on a real hitting bender, pounding six runs home, added two more off Thurston in the ninth and flattened the White Sox for the fourth straight, also into fourth place, by 8 to 1. It was the seventh triumph in a row for Connie Mack and by virtue of Washington's downfall his men now head the parade with a one and one-half game margin.

JACK QUINN. [TRIBUNE Photo.]

Until Faber's unexpected collapse, brought on by a couple of bad breaks, there was reason to believe the Mack string was about to be broken. The Sox, by bunching a couple taps at the very start, were able to shove over a run, and as round after round was clicked off that lone tally kept getting bigger and bigger, but once the A's set off the fireworks the run was lost sight of and there wasn't much chance to add to it because of a scarcity of base hits. Only three were made off Quinn in seven rounds and one off Walberg.

How the Trouble Started.

The first of the two "breaks" that arranged the setting for the rout in the eighth came when French, the ex-Wet Pointer, batted for Quinn and lined low to center field. Mostil made a valiant effort to pick the pill off his shoetops but missed connections, and before he could regain his feet the runner was on second. Then Cochrane bunted and both Faber and Kamm hesitated about retrieving the ball. Kamm finally jumped on it, but his throw was too late to get Cochrane at first. Meanwhile French had hiked to third.

Faber's next customer was Lamar, who already had lammed out a single and double. His supply wasn't exhausted, however, for he cracked one to right that scored French with the tying run and put Cochrane on third. Poole also singled, Cochrane counting, and a pass to Miller filled the bases with none out. On Simmons' tap to short Lamar was forced at the plate and Hale then blew the bottom out of the fight by hitting the left field wall for a double on which three mates tallied. Hale also scored when Dykes singled. Thurston then stepped in and ended the fuss, but got his in the ninth when Lamar, Poole, and Miller swung into action again.

Sox Score in First.

The hits that gave the Sox their one run in the first inning were delivered by Mostil and Davis. The pair then worked a double steal of third and second, making Mostil's thirtieth of the season. After that only two pale hosed athletes wandered as far as second base, Schalk doing it as the result of an error in the second and Davis managing it in the eighth when Walberg walked Davis and Barrett. Barrett happened to be in action as a second sacker because of a twisted ankle suffered by Boss Collins in Thursday's battle. Probably if the manager had been on hand there would have been at least a few more pop hits.

CERMAKS PLAY LOGAN SQUARES

A battle between the Cermaks and Logan Squares holds the semi-pro baseball spotlight this afternoon. These two Chicago league rivals will look up on the Squares' diamond. Herb Kelley, former Squire, is expected to pitch against his old mates. Doby Gray or Olen Voight will ascend the hill for the home club.

A twin bill is on the program at Pyott park. In the opener, at 1:30, the two colored teams, Hartford Giants and Evanston Progressives, will clash for the right to meet Niesen's Pyotts in the afterpiece. The House of David is still campaigning in these parts and today will tackle the Chicago Giants at Schorling's park.

BRITISH RACQUET PLAYER VICTOR

Charles Williams, British racquet champion, who is professional at the Chicago Racquet club, yesterday defeated Jack Soutar of Philadelphia, United States champion, three straight sets. The scores were 15-12, 15-11, 15-7. Soutar gave his conqueror a handicap of three aces. The match was played at the Racquet club.

As a result of his showing yesterday Soutar probably will meet Scottie Pyott, world's championship contestant in the near future. Following the match Soutar defeated Williams at court tennis, 6-3.

GASOLINE ALLEY—ANYBODY SEEN THE CREEL OPENER?

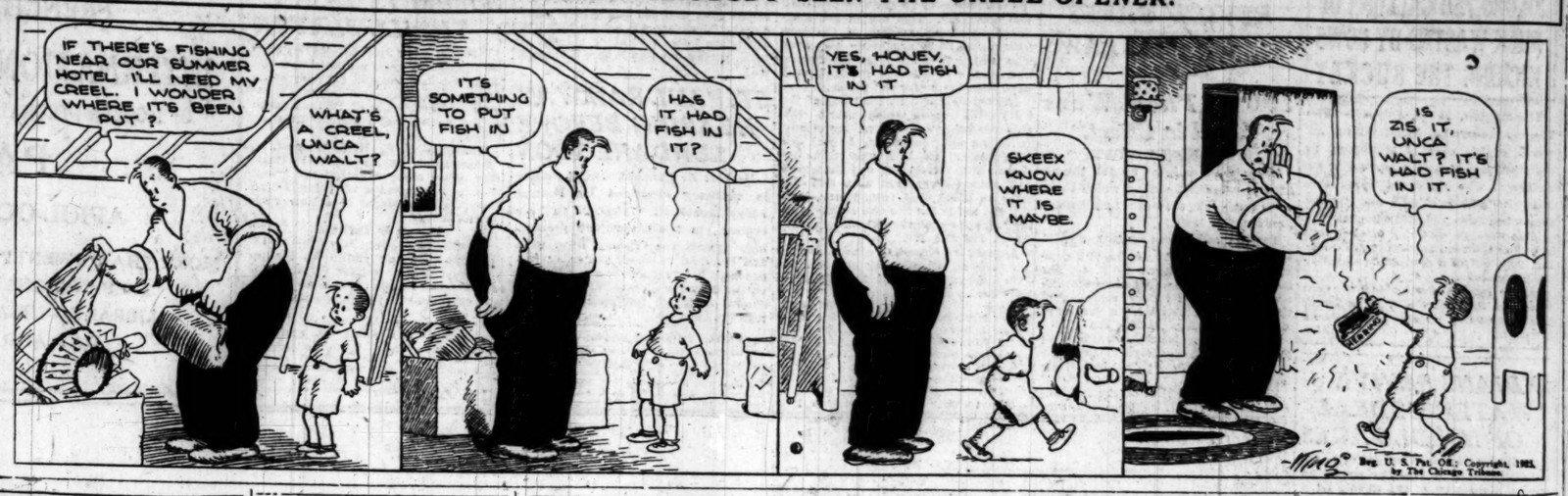

Major Standings

NATIONAL LEAGUE.

	W.	L.	Pct.		W.	L.	Pct.
Pittsburgh	49	31	.613	St. Louis	40	44	.476
New York	51	33	.607	Phil'delphia	40	44	.476
Brooklyn	42	41	.506	CHICAGO	37	47	.440
Cincinnati	40	42	.488	Boston	34	51	.400

YESTERDAY'S RESULTS.

Chicago	7;	Philadelphia	5
Pittsburgh	7;	Boston	3
St. Louis	6;	New York	1
Cincinnati	4;	Brooklyn	0

GAMES TODAY.

Chicago at Phila.	St. Louis at Brooklyn.
Pitts. at Boston [2].	Cincinnati at N. Y.

AMERICAN LEAGUE.

	W.	L.	Pct.		W.	L.	Pct.
Phil'delphia	54	29	.651	Detroit	44	43	.506
Washington	54	31	.635	Cleveland	40	49	.449
St. Louis	46	42	.523	New York	38	50	.419
CHICAGO	45	42	.517	Boston	26	59	.306

YESTERDAY'S RESULTS.

Philadelphia	8;	Chicago	1
Detroit	6;	Washington	3
New York	5;	Cleveland	1

GAMES TODAY.

Boston at Chicago.	N. Y. at Detroit.
Philadelphia at St. L.	Wash. at Cleveland.

Minor Leagues

AMERICAN ASSOCIATION.

	W.	L.	Pct.		W.	L.	Pct.
Louisville	62	29	.681	Indianap.	45	45	.500
St. Paul	47	41	.534	Toledo	39	49	.443
Kan. City	47	42	.528	Milwaukee	38	53	.418
Minneap.	46	45	.505	Columbus	32	52	.381

PACIFIC COAST.

	W.	L.	Pct.		W.	L.	Pct.
San Fran.	60	34	.638	Portland	47	50	.490
Salt Lake	58	43	.574	Oakland	44	56	.440
Seattle	55	45	.550	Sacramento	39	62	.386
Los Angeles	55	46	.545	Vernon	37	66	.359

YESTERDAY'S RESULTS.

AMERICAN ASSOCIATION.

St. Paul, 6; Louisville, 4.
Kansas City, 6; Columbus, 2.
Toledo, 10; Milwaukee, 3.
Minneapolis, 8; Indianapolis, 6.

THREE EYES LEAGUE.

Danville, 4; Evansville, 3.
Terre Haute, 11; Decatur, 3.
Peoria, 9; Quincy, 8.
Bloomington, 13; Springfield, 12.

MISSISSIPPI VALLEY.

Rock Island, 2; Waterloo, 1.
Dubuque, 7; Ottumwa, 2.
Cedar Rapids, 2-3; Marshalltown, 1-1.
Moline, 9; Burlington, 1.

WESTERN LEAGUE.

Oklahoma City, 13; Wichita, 11.
Tulsa, 4; St. Joe, 1.
Denver, 11; Omaha, 6.
Lincoln, 6; Des Moines, 2.

SOUTHERN ASSOCIATION.

Atlanta, 5; Memphis, 4.
Birmingham, 9; New Orleans, 7.
Memphis, 7; Nashville, 6.
Little Rock, 13; Chattanooga, 9.

PACIFIC COAST.

Sacramento, 6; Oakland, 4.
Salt Lake, 18; Vernon, 4.
Seattle, 5; San Francisco, 3.
Los Angeles, 8-2; Portland, 6-1.

TEXAS LEAGUE.

Dallas, 14; Waco, 2.
Fort Worth, 13; Beaumont, 1.
Wichita Falls, 8; Houston, 1.
San Antonio, 8; Shreveport, 3.

TIGERS' BIG 8TH LICKS CHAMPION SENATORS, 6 TO 3

Detroit, Mich., July 17.—(AP)—Detroit captured the series from Washington by winning today's game, 6 to 3. Zachary weakened in the eighth and the hitting of the Tigers, together with poor support from the Senators, caused the visitors' downfall, five runs crossing the plate. Score:

WASHINGTON.	AB	R	H	C	E	DETROIT.	AB	R	H	C	E
McNely, cf	4	0	0	3	1	Haney, 3b	3	1	3	4	0
S. Harris, 2b	4	0	1	8	0	O'Rourke, 2b	3	0	1	5	0
Rice, rf	4	0	1	4	0	Wingo, lf	4	1	1	1	0
Goslin, lf	4	2	2	0	0	Fthrrill, cf	3	1	1	4	0
Judge, 1b	3	1	1	11	0	Heilmn, rf	2	0	1	1	0
Bluege, 3b	3	0	0	5	1	Blue, 1b	4	1	2	15	0
Scott, ss	4	0	1	5	0	Tavenr, ss	4	0	1	2	0
Ruel, c	2	0	1	5	1	Rigney, ss	0	1	0	1	0
Zachary, p	3	0	0	1	0	Woodall, c	4	0	1	3	0
Marberry, p	0	0	0	0	0	Dauss, p	3	0	1	3	0
	*32	3	7	42	3		29	6	9	42	0

*Ruether batted for Marberry in 9th.

Washington .....020 000 001—3
Detroit .....000 001 05*—6

Two base hits—Goslin, Scott, Haney, Home runs—Wingo. Stolen base—Haney. Bases on balls—Zachary, 6; Dauss, 2. Struck out—Zachary, 3; Dauss, 3. Hits—Zachary, 8 in 7 2-3; Marberry, 1 in 1-3. Hit by pitcher—Dauss (Ruel). Balk—Dauss. Losing pitcher—Zachary. Umpires—Nallin, Moriarty and Rowland. Time—1:53.

* *

YANKS, 5; INDIANS, 1.

Cleveland, O., July 17.—(AP)—New York defeated Cleveland in the final game of the series today, 5 to 1. The Indians' wild hitting streak was stopped by Hoyt, who held them to eight scattered hits. Score:

NEW YORK.	AB	R	H	C	E	CLEVELAND.	AB	R	H	C	E
Paschal, rf	4	1	1	4	0	Jamieson, lf	4	0	1	4	0
Ward, 2b	4	0	1	6	0	McNulty, rf	4	0	1	2	0
Combs, cf	4	2	3	4	2	Speaker, cf	4	0	1	3	0
Meusel, lf	5	1	1	1	0	Sewell, ss	4	0	2	2	0
Gehrig, 1b	4	0	1	10	0	Ellsworth, 1b	4	0	1	9	0
Merkle, 1b	0	0	0	1	0	Bewster, 2b	4	1	1	5	0
Dugan, 3b	4	0	1	0	0	Spurgeon, 3b	4	0	0	4	1
Bengough, c	4	0	1	3	1	Myatt, c	3	0	0	4	0
Wan'r'ss, p	4	0	1	6	2	Smith, p	3	0	2	3	0
Hoyt, p	3	0	0	3	0						
	38	5	11	43	3		*36	1	8	38	2

*Summa batted for Smith in 9th.

New York .....001 020 101—5
Cleveland .....000 001 000—1

Two base hits—Ward, Bengough, Meusel. Combs, Sewell. Stolen base—Combs. Base on balls—Smith, 3. Struck out—Smith, 1; Hoyt, 1. Umpires—Evans and Connolly. Time—1:50.

* *

BROWNS, 9; RED SOX, 3.

St. Louis, Mo., July 17.—(AP)—The St. Louis Browns climbed into third place this afternoon by winning again while Chicago lost. The 9 to 3 victory gave Manager George Sisler's men a clean sweep of the three game series with Boston. Score:

BOSTON.	AB	R	H	C	E	ST. LOUIS.	AB	R	H	C	E
Flagst'd, cf	5	0	0	2	0	Rice, rf	5	1	2	1	0
Rogell, 2b	3	0	1	3	0	Lamotte, ss	5	1	1	1	0
Boone, rf	3	1	1	3	0	Sisler, 1b	4	2	2	12	0
Carlyle, lf	3	0	1	1	0	Williams, lf	3	0	1	1	1
Todt, 1b	3	1	0	12	0	McMan's, 2b	3	0	1	4	1
Exnell, 3b	3	1	0	1	1	Jacobs, c, cf	4	2	2	3	0
Lee, ss	3	0	0	7	0	Hargrave, c	3	0	0	3	0
Hochstf, c	3	0	0	1	1	Rob'son, 3b	3	1	1	2	0
Ross, p	0	0	0	0	0	Davis, p	2	1	1	2	0
Fuhr, p	0	0	0	0	0	Vangilder, p	1	0	0	3	0
†Connolly	1	0	0	0	0						
†Vache	0	0	0	0	0						
	31	3	3	30	3		34	9	13	41	2

*Batted for Ross in seventh. †Batted for Fuhr in ninth.

Boston .....000 000 003—3
St. Louis .....01N 002 21*—6

Two base hits—Sisler, Williams, Robertson, Lamotte. Home runs—Jacobs, Todt. Stolen bases—Exnell (3), Lee. Bases on balls—Fuhr, 1; Davis, 4; Vangilder, 1. Struck out—Fuhr, 1; Davis, 4; Vangilder, 3. Hits—Ross, 10 in 6; Fuhr, 3 in 2; Davis, 2 in 4; Vangilder, 3 in 5. Hit by pitcher—Davis (Vache). Winning pitcher—Vangilder. Losing pitcher—Ross. Umpires—Owens, Dinneen, and McGowan. Time, 1:40.

PIRATES BEAT BRAVES AND TAKE FIRST PLACE

Boston, Mass., July 17.—(AP)—Pittsburgh bounded back into first place by defeating Boston, 7 to 3, in ten innings today while St. Louis was winning over New York.

Going into the ninth frame two runs behind, the Pirates put over the needed runs to tie. Moore, the first man to bat in the tenth, was passed by Graham. Barnes at this stage went into the box, and singles by Cuyler and Wright, with Traynor's triple and Hood's error produced four runs. Aldridge had sensational support early in the game. Score:

PITTSBURGH.	AB	R	H	C	E	BOSTON.	AB	R	H	C	E
Carey, cf	4	0	1	1	0	Welsh, rf	5	0	1	4	1
Moore, 2b	4	1	1	1	0	Hood, 2b	4	1	2	0	1
Cuyler, rf	4	1	3	2	0	Banc'ft, ss	3	0	0	1	0
Barnha't, lf	3	1	0	0	0	Burrus, 1b	4	1	2	9	0
Traynor, 3b	5	2	2	2	0	Felix, cf	4	0	1	4	0
Wright, ss	5	0	2	3	0	Marr'l, 3b	4	0	0	2	0
Gran'm, 1b	4	0	0	17	0	Harris, lf	4	0	0	5	0
Smith, c	3	0	0	3	0	Gibson, c	4	0	1	5	0
†Birbee	0	0	0	0	0	Graham, p	2	0	0	0	0
Goodch, c	1	0	0	1	0	Barnes, p	0	0	0	0	0
Aldridge, p	1	1	0	0	0	‡Neis	1	0	0	0	0
‡McInnis	1	0	1	0	0						
Adams, p	1	0	0	1	0						
	39	7	11	49	2		35	3	7	30	2

*Ran for Smith in 9th.
†Batted for Aldrich in 9th.
‡Batted for Barnes in 10th.

Pittsburgh .....100 000 002 4—7
Boston .....101 001 000 0—3

Two base hits—Cuyler, Graham, Burrus. Three base hit—Traynor. Home runs—Hood. Stolen bases—McInnis, Birbee, Traynor. Sacrifices—Barnhart, Bancroft. Double plays—Wright to Moore to Grantham; Moore to Wright to Grantham; Bancroft to Hood to Burrus. Bases on balls—Aldridge 2, Graham, 5, Barnes, 1, Strucks out—Aldridge, 2; Adams, 1; Graham, 1. Hits—Aldridge, 7 in 8 innings; Adams, none in 2 innings; Graham, 10 in 9 innings [none out in 10th]; Barnes, 3 in 1. Winning pitcher—Adams. Losing pitcher—Graham. Umpires—Rigler, McLaughlin, Wilson. Time—1:52.

* *

REDS, 4; ROBINS, 0.

Brooklyn, N. Y., July 17.—(AP)—Cincinnati took the last game of the series from Brooklyn today 4 to 0. The Reds collected 13 hits off Ehrhardt and Arthur Brown. Score:

CINCINNATI.	AB	R	H	C	E	BROOKLYN.	AB	R	H	C	E
Zitzm'n, lf	5	1	1	0	0	Cox, rf	4	0	2	1	0
Pinell, 3b	4	0	0	6	1	Stock, 2b	4	0	0	11	0
Rothr'l, 2b	4	2	2	1	0	Wheat, lf	4	0	1	2	0
Walker, rf	3	1	1	2	0	Fourn'r, 1b	3	0	1	12	0
Holke, 1b	4	0	3	11	0	E. Brown, cf	4	0	0	1	0
Critz, 2b	4	0	2	3	0	Tierney, 3b	3	0	0	1	0
Caveney, ss	4	0	1	1	7	Ford, ss	3	0	0	4	0
Wingo, c	4	0	1	2	0	Johnston	1	0	0	0	0
Benton, p	4	0	0	0	0	Henry, c	2	0	0	4	0
						Ehrhardt, p	2	0	0	2	0
						†Taylor	1	0	1	0	0
						‡Mitchell	1	0	0	0	0
						A. Brown, p	0	0	0	1	0
						§Harg'ves	1	0	0	0	0
	39	4	13	50	2		34	0	8	42	0

*Batted for Ehrhardt in seventh.
†Ran for Taylor in seventh.
‡Batted for Ford in ninth.
§Batted for A. Brown in ninth.

Cincinnati .....010 001 011—4
Brooklyn .....000 000 000—0

Two base hits—Deberry, Roush, Critz, Zitzmann, Tierney. Sacrifices—Critz, Walker. Double plays—Stock-Ford-Fournier, Pinelli-Caveney-Holke, Ehrhardt-Deberry-Fournier, Caveney-Critz-Holke [2]. Bases on balls—Benton, 2; A. Brown, 1. Struck out—Ehrhardt, 1; Benton, 2; A. Brown, 1. Hits—Ehrhardt, 9 in 7 innings; A. Brown, 4 in 2. Losing pitcher—Ehrhardt.

* *

CARDS, 6; GIANTS, 1.

New York, July 17.—(AP)—Duster Mails pitched the Cardinals to a 6 to 1 victory over the Giants today. Mails held the Giants to four hits. Score:

ST. LOUIS	AB	R	H	C	E	NEW YORK.	AB	R	H	C	E
Flack, rf	5	1	1	1	0	Young, rf	4	0	0	4	0
Shinner, cf	4	1	1	7	0	Frisch, 2b	4	0	1	2	0
H'nsby, 2b	5	0	1	7	0	Meusel, lf	4	0	1	1	0
Bt'mly, 1b	5	0	2	8	0	Kelly, 2b	2	1	0	8	0
Hafey, lf	5	1	2	4	0	Terry, 1b	4	0	3	16	0
Ta'ver, ss	3	0	0	5	0	Wilson, cf	3	0	0	2	0
Bell, 3b	3	1	2	3	0	L'strom, 3b	4	0	0	3	0
O'Farll, c	4	0	0	4	0	Gowdy, c	3	0	1	3	0
Mails, p	4	0	0	0	0	Scott, p	1	0	0	2	0
						*Walker	0	0	0	0	0
						Nehf, p	0	0	0	0	0
						†S'th'w'h, p	0	0	0	0	0
						H'sb'g'r, p	0	0	0	0	0
	37	6	12	36	1		*29	1	4	43	0

*Batted for Scott in fifth.
†Batted for Nehf in seventh.

St. Louis .....020 020 020—6
New York .....010 000 000—1

Two base hits—Terry 2; Bell, O'Farrell. Stolen bases—Walker, Toporcer. Bases on balls—Scott, 2, Nehf, 1; Mails, 5. Struck out—Mails, 4; Nehf, 1. Hits—Scott, 7 in 5 innings; Nehf, 1 in 2.

ILLINOIS TENNIS MEET ON TODAY AT SKOKIE C. C.

With the ten ranking players of the country topping the entry list, the Illinois state tennis tournament will open today at the Skokie Country club, in Glencoe. The appearance of Bill Tilden II., national champion, and numerous other stars gives the tournament national prominence. The meet will last until Sunday, July 26, when the finals will be played.

Big Bill will not get into action the first day, but will be here to defend the championship he captured last year. Tilden will have to dispose of such high ranking players as Bill Johnston, Vinny Richards, Howard Kinsey, John Hennessey, Clarence Griffin, Brian I. G. Norton, and George Lott.

The first of the out of town celebrities to don their tennis togs will be Bill Johnston, former national and world's champion, who will play R. B. Shoemaker, a local netter, in the first round today.

REGATTA TODAY AT CREVE CŒUR

St. Louis, Mo., July 17.—(AP)—The annual regatta of the Southwestern Amateur Rowing association will be held at Creve Coeur lake, near here, tomorrow and Sunday. Seven races in the junior meet will be rowed on the opening afternoon, and six in the senior class will be Sunday's offering.

Entries in both classes have been received from the Lincoln Park Boat club of Chicago, and clubs of Peoria and Quincy, Ill., and Little Rock, Ark., to compete with six local entries.

Junior races will be single, double, four, 145 pound four, eight, and barge, while the senior attractions will be the same with the exception of the 145 pound four cared dash.

Cubs Win 7 to 5 as Philly Fans 'Watch' Chicago Game

BY JAMES CRUSINBERRY.

Philadelphia, Pa., July 17.—[Special.]—The Cubs beat the Phillies today in the third game of the series, 7 to 5, with something like 5,000 fans sitting in the stands watching the scoreboard for results of the game in Chicago between the A's, as they are called here, and the White Sox. It was a very unsatisfactory game, as only seven innings were posted, showing that the White Sox were leading, 1 to 0.

The Cubs played a whale of a game and the Phillies used about all the men and ammunition on hand. When the end came, Commander Fletcher was under the stands looking for a machine gun, but almost all of the fans were looking longingly and hopefully up at the press stand where the doings in Chicago were coming off the wire.

A Good Game—Far Away.

Just as the Cubs and Phillies finished the fight, word was flashed over the wire that the A's had scored six runs in the eighth and were still going as only one man was out. Telegraph operators and local baseball scribes shouted the glad tiding to the fans near them and the word was passed along until it reached the bleachers. There were loud cheers and tossing of hats and then it was noticed that the game here was all over.

There was a bit of enjoyment for the fans here in the first inning when the Phils went on a rampage and scored four runs. That happened before they began playing in Chicago. Later on the Cubs spoiled all that good work of the Phils, scoring two in the third, two in the fourth, and two in the fifth, which put them in front.

Bush Bad and Good.

Guy Bush started on the rubber and in that first round the first six batters knocked the cover off the ball. Four doubles and two singles were registered. Two of the doubles were pop flies that hit the right wall. Bush got peeved. Four runs were over, runners were on second and third and no one out. He fanned the next three. In the third Harper hit one over the fence and that was the last run the Phils got.

Gonzales hit for Bush in the fourth and delivered a helping blow in the production of the Cubs' second pair of tallies. After that Wilbur Cooper went to the slab and southpawed the Phils into submission to the end, even if Fletcher did pull in all his right handed hitters.

Jimmy Ring started for the Phils. He was wild and was yanked in the third. Elmer "Jack" Knight took the job. The Cubs knocked him out in the fifth. Couch tried it and Tommy Griffith poled a homer off him in the seventh. He gave way to a pinch hitter in the eighth and Betts finished the hurling.

COOPER ABLE RESCUER

CHICAGO.	AB	R	BH	TB	BB	SH	SB	P	A	E
Adams, 2b	4	1	0	1	0	0	3	2	0	
Maranville, ss	4	1	1	1	0	0	0	1	3	0
Freigau, 3b	4	0	2	3	1	0	0	0	0	1
Grigsby, cf	4	0	1	1	0	1	0	3	0	0
Griffith, rf	4	2	2	3	1	0	0	4	0	0
Weis, lf	3	0	2	3	1	0	0	1	0	0
Grimm, 1b	4	2	0	0	0	0	0	7	0	0
Hartnett, c	3	1	1	1	1	0	0	7	0	0
Bush, p	1	0	0	0

COURT SUSTAINS SANITARY BOARD NEW BOND POWER

Redistricting Is Called Issue in Battle.

BY FRANK BUTZOW.

Circuit Judge Francis S. Wilson yesterday refused to issue an injunction restraining the Chicago sanitary district from exercising the bond increase power granted it by the fifty-fourth general assembly.

The petitioner, H. M. Beach, president of the Chicago Home Rule league, prepared for an immediate appeal to the Illinois Supreme court. Beach was represented by Grover E. Holmes, law partner of State Senator Daniel Webster, who is said to have inspired the injunction suit as a political reprisal against members of the sanitary board.

Beach insisted yesterday that he is not Senator Webster's straw man. Instead, he declared, he instigated the suit in behalf of his more or less mysterious organization for the purpose of testing the right of the legislature to pass valid laws in view of its repeated refusal to make a legislative reapportionment. He said he picked the sanitary district bond law for the test.

Rebukes Petitioner on Charges.

In sustaining the sanitary board's demurrer presented by Attorney H. A. Brouillet and John W. Beckwith, Judge Wilson rebuked the petitioner for his charges of misconduct against the sanitary board.

"So far as the allegations of mismanagement are concerned they will have to be specific and not general," the court said.

Judge Wilson said it was not within his province to declare whether all the acts of the Illinois legislature since 1911 are invalid because of the failure to reapportion in accordance with the mandate of the constitution.

"Let the Supreme court settle that question," he said.

The whole question hinged on the reapportionment issue which was the storm center of the last legislature.

Sees New Constitutional Issue.

"The legislature must reapportion some time," the judge said. "The next legislature will be elected on the present basis. If it makes a reapportionment, the issue, I assume, will then come back on whether that reapportionment is constitutional."

The sanitary district attorneys ridiculed the contention that everything the legislature has done since 1911 is invalid. Even the acts of a de facto government must be accepted, they asserted.

Judge Wilson fixed a nominal appeal bond of $500 and the plea for a reversal of Judge Wilson's ruling will be presented to the Supreme court.

39,080,750 GALLONS OF MILK WASTED BY COWS KICKING THE BUCKET

Washington, D. C., July 17.—(AP)—The old theory that spilled milk is not worth crying over is challenged by dairy officials of the department of agriculture, who estimated today that 39,090,750 gallons of milk was lost last year when cows kicked the bucket.

This wastage was only one per cent less than the total amount fed to calves last year out of a production of 1,303,025,011 gallons.

Of the total production 46.9 per cent was used for manufacturing different products and 46 per cent for household purposes.

INDIANS REVIVE WATER ORDEAL OF MIDDLE AGES

[Chicago Tribune Press Service.]

LONDON, July 17.—The ordeal by water, a memory of the middle ages, has been revived in the Indian province of Orissa in order to settle a legal dispute, according to news reaching here today. Two villagers in the Kondmala district quarreled over the position of a stone fence dividing a small portion of land. They agreed to submit to trial by the ordeal of water before a magistrate. The case was tried in a special tank at Phulbani, where the waters are considered holy.

After praying to the sun to bring the truth from the water, the contending parties entered the water, took bamboo poles from their respective seconds, and then immersed themselves, holding the bamboo at the bottom of the tank. The one staying under the water longest won the case.

The theory is that the guilty one would not dare remain under water long because of a fear that the deity would give him cramps or sudden death in some form. The magistrate is able to have many falsely instituted cases withdrawn by suggesting the water ordeal.

Nonstop Flight to Frisco Starts in Chicago Monday

Announcement of a test nonstop flight over the air mail route between Chicago and San Francisco was made yesterday by the sixth corps army headquarters here. Six P. W. No. 8 army pursuit planes will leave Selfridge field, Michigan, Monday at 6 a. m., for Chicago, where the test starts.

Polish Day Tomorrow; Deneen, Dever to Talk

Polish day, a festival sponsored by American Poles, will be held at Riverview tomorrow. United States Senator Charles S. Deneen, Congressmen Stanley H. Kunz of Chicago, John B. Sosnowski of Detroit, and Mayor William E. Dever will be among the speakers.

LEGISLATIVE REVIEW BARES 220 NEW LAWS

100 of Them Were Local in Effect.

BY PARKE BROWN.

Six months of labor by the Illinois general assembly, during which there were sixty-eight days of actual session, produced 220 laws.

The net result was made known in Chicago yesterday by receipt of a summary pamphlet issued by B. H. McCann, clerk of the house of representatives, and J. H. Paddock, secretary of the senate. It permitted a survey of the accomplishments of the Fifty-fourth session which adjourned sine die on June 30, and echoed previous declarations that this was a "do little" legislature.

It is estimated that of the 220 bills that became laws, at least 100 were purely local in intent and effect, so that the ultimate total of new statutes and amendments to statutes probably was abou 120. This fac is not mentioned as disparagement of the lawmakers, as there are many observers who hold that if the total enactments had been still less the results would have been better for the public.

In comparison with the work of the Fifty-third session which met in 1923, this assembly fell behind materially. Including appropriations, the last session passed 356 bills and this one passed 302. Two years ago the governor vetoed sixty-eight acts and this year he killed only twenty-four, leaving the totals for the two sessions, including appropriations which went into effect, 318 and 278.

Legislative dopesters always are interested in comparisons between the two houses. Some of them possible now are as follows:

	1923.	1925.
House bills enacted	224	195
Senate bills enacted	132	103
Total bills enacted	356	302
House bills becoming laws	196	184
House bills vetoed	28	15
Senate bills becoming laws	122	94
Senate bills vetoed	10	9

The number of appropriation bills passed in 1923 was sixty-eight and this year it was fifty-eight.

At the recent session there were 552 senate bills and 683 house bills introduced. Therefore 458 senate bills and 499 house bills, a total of 957 out of 1,235, passed out somewhere along the way.

ST. PAUL RAILWAY HEARING BEFORE LUNDAHL SOON

Herbert A. Lundahl, special master in chancery appointed by Federal Judge James H. Wilkerson to hear evidence in the bankruptcy proceedings against the Chicago, Milwaukee and St. Paul railroad, yesterday prepared to hear reports of the receivers on the claims of all creditors and other claims on which foreclosure proceedings are pending.

PLUNGES THROUGH HOTEL WINDOW.

RHINELANDER, Wis., July 17.—[Special.]—John Green, 40, stepped through a window of a hotel here which he mistook for a doorway and plunged 25 feet into an alley. He received a fractured skull and other injuries, which will probably prove fatal.

TWO CITIES HOLD SUSPECTS AS N. Y. THRILL SLAYER

Wabash, Ind., July 17.—(AP)—Police had in custody today a man giving the name Bob Jackson and his address as Kansas City, Mo., and began an attempt to identify him as Philip Knapp, alleged murderer of a taxicab driver at Mineola, N. Y.

Charlotte, N. C., Holds Suspect.

Charlotte, N. C., July 17.—The Charlotte police today reported the arrest of a man suspected of being Philip Knapp, alleged slayer of a New York taxicab driver.

Knapp Is Indicted.

Mineola, N. Y., July 17.—(AP)—An indictment charging Philip K. Knapp with first degree murder for the killing of Louis Penella, a taxicab driver, was returned today by a special grand jury.

SEIZED IN OKLAHOMA OIL FAKE.

John W. Baker and O. H. Lord of the Chicago Beach hotel were arraigned in the South Clark street court yesterday on charges of selling fake Oklahoma oil lands. Judge Howard Hayes continued the case until July 24.

FRENCH REPUBLIC

INTERNATIONAL EXHIBITION

OF MODERN DECORATIVE AND INDUSTRIAL ART

PARIS

APRIL-OCTOBER, 1925

MORE THAN TWENTY NATIONS PARTICIPATING

130 PAVILIONS AND ATTRACTIONS

LIBRARY—THEATRE—RESTAURANT

DAY AND NIGHT FETES

GO TO CHURCH SUNDAY

"The fear of the Lord is the beginning of knowledge: but fools despise wisdom and instruction." (Proverbs, i., 7.)

REV. EDWARD E. HASTINGS, D. D., Preaching, Church of the Covenant, 1609 Belle Plaine Ave.

CHRISTIAN SCIENCE.

CHURCHES OF CHRIST, SCIENTIST.

SUNDAY, JULY 19.
Subject:
"LIFE."
Sunday, 10:45 a. m.
Sunday, 7:45 p. m.
Wednesday, 8:00 p. m.

FIRST CHURCH—4101 Drexel-blvd. Reading room, 3939 Drexel-blvd.
SECOND CHURCH — Wrightwood and Pine Grove-avs. Reading room, 2632 N. Clark-st.
*THIRD CHURCH—2151 Washington-blvd. Reading room, 2221 W. Washington-blvd.
*FOURTH CHURCH—Harvard-av. and Marquette-rd. Reading room 6308 Harvard-av.
*FIFTH CHURCH—4840-50 Dorchester-av. Reading room, 4707 Lake Park-av.
*SIXTH CHURCH—11321 Prairie-av. Reading room, 11104 Indiana-av.
SEVENTH CHURCH—5318 Kenmore-av. Reading room, 1054 Wilson-av.
EIGHTH CHURCH—5349 S. Michigan-av. Reading room, 112 E. 44th-st.
NINTH CHURCH—6248 Woodlawn-av. Reading room, 6348 Kimbark-av.
*TENTH CHURCH—5640 Blackstone-av. Reading room, 5500 Blackstone-av.
*ELEVENTH CHURCH—7840 Logan-blvd. Reading room, 3059 Logan-blvd.
TWELFTH CHURCH—Waveland-av. and Rosey-st. Reading room, 728 Grace-st.
*THIRTEENTH CHURCH—10317 Longwood-dr. Sunday services, 10:30 a. m. Reading room, 11041 Hale-av.
FOURTEENTH CHURCH—Corner Sunnyside and Paulina. Reading room, 1930 Montrose.
*FIFTEENTH CHURCH—2238 N. Central Pk. Reading room, 5522 W. Lake-st., Austin.
*SIXTEENTH CHURCH—7201 N. Ashland-blvd. Reading room, 7128 N. Clark-st.
*CHRISTIAN SCIENCE SOCIETY—Kimball hall, 306 S. Wabash-av. Testimonial meeting, 1st Tuesday, 8 p. m.
*EIGHTEENTH CHURCH—Bryn Mawr Public school, Jeffery-av., near 73d-st. Reading room, 2310 E. 75th-st.

*No Sunday evening service.

SUBURBAN CHURCHES.

GLENCOE — FIRST CHURCH—Vernon and Hazel-avs. Sunday, 11 a. m.; Wednesday, 8 p. m. Reading room, 357 Park-av.
OAK PARK—FIRST CHURCH—Oak Park-av. and Ontario. Sunday, 10:45 a. m.; Wednesday, 8 p. m. Reading room, 710 South-blvd.
EVANSTON—FIRST CHURCH — Chicago-av. and Grove. Sun., 11 a. m. and 8 p. m.; Wed., 8 p. m. Reading room, 1609 Chicago-av.
WILMETTE—FIRST CHURCH — Central-av. and 10th. Sunday, 11 a. m.; Wednesday, 8 p. m. Reading rm., 163 Wilmette-av.
These are branches of The Mother Church, The First Church of Christ, Scientist, in Boston.

Christian Science Lectures

By Members of the Board of Lecturership.
NINTH CHURCH—Tuesday, July 21, 8 p. m.
IN CHURCH EDIFICE.

INDEPENDENT.

THE MOODY CHURCH.

P. W. PHILPOTT, PASTOR.
Until further notice all Sunday services will be held in the
MOODY BIBLE INSTITUTE AUDITORIUM,
La Salle-st. and Chicago-av.

REV. JAMES RAYBURN, EVANGELIST.

10:30—"The Missing Disciple."
7—"The One Thing Imperative."
3—Sunday school classes for all ages.
4:30—Organization.

SONG SERVICE
At 7 o'clock.
Come and enjoy the singing of OLD FASHIONED GOSPEL SONGS.
LARGE CHORUS CHOIR.
"God is our refuge and strength."

DIVINE SCIENCE.

CHURCH OF THE HEALING CHRIST,
[Divine Services.]
THE BLACKSTONE HOTEL,
English Room.
REV. ALICE R. RITCHIE.
"TEACHINGS OF THE BIBLE."
Church and Sunday School.
Services at 11 a. m.
Weekly Activities, 1712 Straus Bldg.
Half hour meetings daily at 12:15.

EPISCOPAL.

ST. JAMES' CHURCH.

Huron-st. bet. State and N. Michigan-blvd.
Duncan H. Browne, S. T. D.

SUNDAY SERVICES.
8 a. m.—Holy Communion.
11 a. m.—Morning Prayer and Sermon.

PRESBYTERIAN.

CHURCH OF THE COVENANT,
S. E. Cor. Belden-av. and N. Halsted-st.
11:00 a. m.
"AN ANCIENT CHALLENGE TO MODERN DISCIPLESHIP."
8:00 p. m.
"FIGS AND THISTLES."
Come and Hear
REV. EDWARD E. HASTINGS, D. D.
Of Joliet, Ill.
QUARTETTE MUSIC.
A CORDIAL WELCOME.

SECOND PRESBYTERIAN CHURCH,
1936 S. Michigan-av.
Dr. Josiah Sibley, Pastor.
Services 11 a. m. and 7:45 p. m.
DR. MATTHEW F. SMITH
OF INDIANAPOLIS, IND., PREACHING.
Quartet Music.
[Morning service broadcast over KYW.]

EDGEWATER PRESBYTERIAN CHURCH,
BRYN MAWR AND KENMORE-AVS.
The Rev. Asa J. Ferry, D. D., MINISTER.
10:15—Musical Service.
10:30—"LIVING ALONG THE WAY."
10:30—Bible School, Beginners and Primary.
12:00—Main School, Junior to Adult Departments.
Men's class taught by Dr. Ferry.

BUENA MEMORIAL PRESBYTERIAN CHURCH,
Sheridan-rd. and Broadway.
NEAR MONTROSE.
REV. HENRY HEPBURN, D. D., Pastor.
10:30 a. m.—"The Secret of Victory."
7:45—p. m.—"The Way of the Green Pastures."
12 m.—Bible School. Classes for all.

FOURTH PRESBYTERIAN CHURCH,
880 N. Michigan-av.
JOHN TIMOTHY STONE, MINISTER.
Services 11 a. m., 4 p. m. and 8 p. m.
The REV. SAMUEL C. PALMER, D. D., preaching at all services.

METHODIST EPISCOPAL.

FIRST METHODIST EPISCOPAL CHURCH,
"Chicago Temple"
[Clark and Washington streets.]
MINISTER.
Rev. John Thompson, D. D.
HOURS OF WORSHIP,
10:45 a. m. and 8:00 p. m.
MORNING THEME:
Wines for Fullness of Life.
EVENING THEME:
God and the Creation of Man.
EVENING THEME, JULY 26:
Evolution and the Bible.
Dr. Thompson Preaching.
Organ Recital—Arthur Dunham, organist.

BAPTIST.

THE GREATER IMMANUEL CHURCH.
2320 S. MICHIGAN-AV.
SUNDAY, JULY 19.
Services 11 a. m.-8 p. m.
Johnston Myers will preach.

CONGREGATIONAL.

THE NEW FIRST CONGREGATIONAL CHURCH.
Corner Washington and Ashland-blvd.
10:30 a. m.: "Facing Life."
7:45 p. m.: "An Unknown Christian."
PROF. H. H. WALKER PREACHING.

LUTHERAN.

WICKER PARK LUTHERAN
ALL ROADS LEAD TO WICKER PARK.
Take auto, surface cars, elevated to HOYNE-AV. AND LE MOYNE-ST.
Jesus is the Christ.
10:30 a. m.
SIMON PETER LONG, P. D.

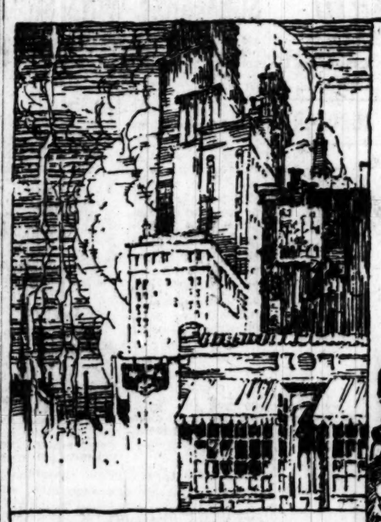

Business Chances

BUSINESSES can be sold, but you can't expect to sell yours to the first man you meet. Neither, if you are a prospect, can you expect to buy the first one you fancy. You must come to the market where they are bought and sold regularly. That market is, of course, The Tribune Want Ad Section.

Automobiles

REMEMBER, you cannot sell an automobile to a man who is a prospect for a typewriter or a collie dog. Yet many people make this mistake in relying on word of mouth methods. In The Tribune your offer will be classified where auto prospects will see and read it.

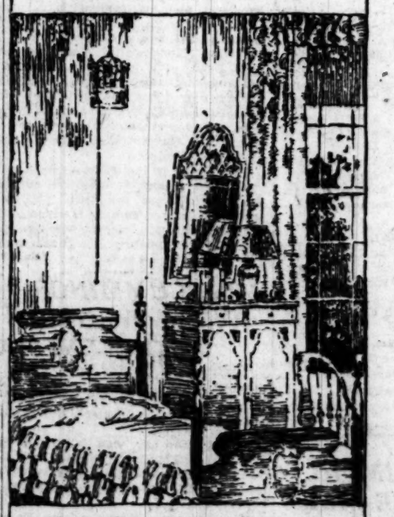

Rooms

A CHEERFUL place to live in is of a worth more priceless than rubies. Mrs. Housewife, without trouble you can make that extra room pay dividends. Call a Tribune Adtaker and tell her about it.

A Tribune Adtaker Will Broadcast Your Offer *to the* Whole Middle West!

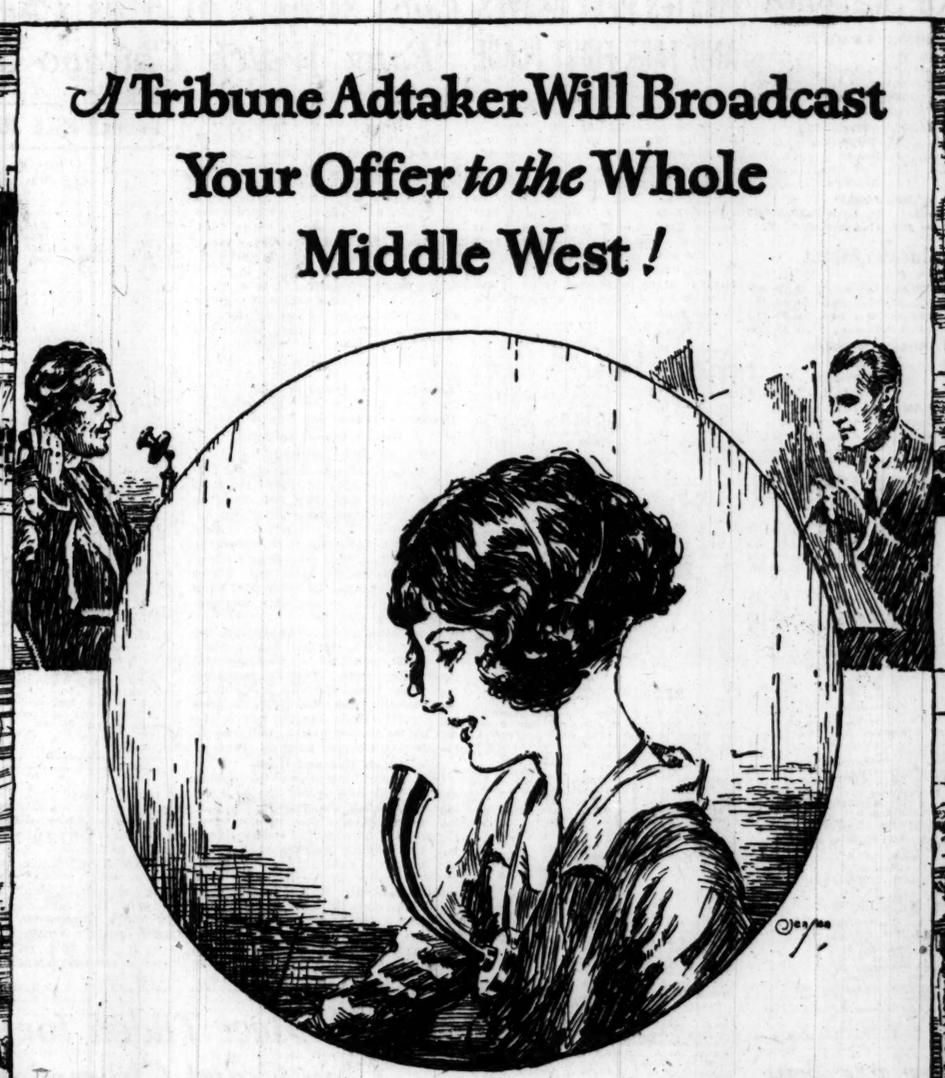

LIVES there a man or a woman who would not enjoy owning a broadcasting station and sending messages out over the world to one or many individuals? But enormous operating expense and government regulations make it impractical for individuals to own broadcast stations. However, in The Tribune Want Ad Section you can broadcast your message by means of the printed word instead of the spoken word. And your message goes into a million homes on Sunday and over 616,000 homes daily.

Remember, you'll be in time for all Sunday editions if you get your Want Ad in our office by 9 P. M. Friday; and for all city Sunday editions by 2 P. M. Saturday. Bring your Want Ad to the Want Ad Store or phone Central 0100.

A good offer printed in the Want Ad Section of The Tribune brings a much better response than can be gained through any other known method of reaching people. And that The Tribune far outdistances any other Want Ad medium published in Chicago or surrounding territory is due to the fact that so many more people read The Tribune's Want Ad Section than that of any other newspaper. To get the benefits of their response, use Tribune Want Ads.

The Chicago Tribune

THE WORLD'S GREATEST NEWSPAPER

Real Estate

IF YOU are fortunate enough to be in the market for a home (or for any kind of real estate) The Tribune would like to offer you a little real advice: Read Tribune Want Ads. If you want to sell—use Tribune Want Ads.

Furniture

MANY an attic contains old pieces of furniture—an ornate desk, an old fashioned chair or comfortable whose intrinsic worth would be appreciated by some Victorian specimen wondered them far out of his millionaire. Do him the favor of advertising your pieces—through Tribune Want Ads.

Radio

PEOPLE who are thinking of getting rid of their radio or of selling it to buy a new and bigger set, should certainly do it now. For now the radio season is at its height and buyers are plentiful. Merely call "Central 0100."

PUBLIC
EXHIBITION
ND INDUSTRIAL ART
S
ER, 1925
ONS PARTICIPATING
ATTRACTIONS
-RESTAURANT
T FETES

al Estate
tunate enough to be in the market
or for any kind of real estate: The
to offer you a little real estate!
Ads. If you want to sell—go

Furniture
tic contains old pieces of furniture—
desk, an old fashioned chair or cra-
the intrinsic worth would be appre-
Victorian gentleman wandered thus
millennium. Do him the favor of al-
pieces—through Tribune Want Ads.

Radio
who are thinking of getting rid of their
of selling it to buy a new and bigger set.
only do it once. For once the radio seek-
height and buyers are plentiful. Merely
price."

REPORT SHEDS LIGHT ON RAIL FINANCE IN U. S.

BY O. A. MATHER.

Several years ago a radical congress evolved a theory that the strong railroad might be made to help the weak ones. So in the Transportation act was included a "recapture clause" which provided that half of excess earnings over 6 per cent, based on property valuation, must be turned over to the government. The funds thus created would be used to make loans to roads in financial distress.

Thus far, this clause has proved a dead letter, to a single railroad whose shares are listed on the New York stock exchange last year had net operating income equal to 6 per cent on its claimed valuation. In fact, only eight roads earned over 5 per cent. Although the railroads may earn $50,000,000 more this year, it still is doubtful whether there will be any excess earnings to accrue to the government.

Comparative Earnings Values.

Statistics covering last year for all important roads have been prepared by the Standard Statistics Company of New York, showing the claimed value of railroad properties, their net railway operating income and the actual return earned. The tabulation follows:

	Claimed value of railway property. 1924.	Net Actual railway oper. claimed income. 1924.	turn on val.
Road—			
Ann Arbor	$22,231,986	$728,410	3.28
A T & S F	989,093,635	47,545,877	4.81
Atl B & Atl	38,156,417	107,719	0.28
Atl Coast L	338,738,589	15,153,512	3.30
Balt & Ohio	819,743,545	38,245,514	5.08
Bos & Maine	415,395,515	9,584,485	2.31
Buff E & P	108,033,421	2,641,407	2.45
C B & N	193,447,675	10,273,250	5.31
C C C & St L	590,000,000	23,124,920	3.67
Chi & Alton	154,138,288	4,394,793	2.85
C B & Q	778,495,674	34,748,950	4.84
C & E I	208,738,568	1,467,259	0.70
Chi & West	168,758,563	2,234,042	2.09
Chi Ind & L	65,849,162	2,157,372	3.27
C M & St P	1,360,710,389	19,041,607	1.40
C & N W	*582,654,682	20,232,001	3.47
C R I & P	428,645,782	17,713,590	4.13
Del & Hud	225,917,923	7,321,314	3.24
Del L & W	397,013,199	15,949,789	4.02
Erie (inc. C-E)	506,144,021	17,187,600	3.40
Gt North	1,081,000,000	24,323,247	2.25
Gt Nor Ry	28,000,820	1,211,976	4.33
Hocking Val	53,161,022	2,345,165	4.41
Illinois Cent	*689,847,506	33,065,020	4.79
Int Grt Nor	300,015,679	2,572,289	2.57
K C South	116,009,798	3,990,993	3.72
Lehigh Val	258,684,049	11,506,977	4.45
Long Island	69,311,872	22,776,858	4.46
L & S L	65,381,526	955,800	1.00
Louisville & N	216,396,340	6,688,078	3.00
Mo K Tex	280,782,284	12,587,498	4.48
Mo Pac	433,172,256	16,783,156	3.64
N O & St L	154,463,576	3,433,767	2.76
N O T & M	85,073,000	1,049,788	1.23
N Y Cent	*1,868,375,200	108,645,532	5.82
N Y C & St L	253,419,734	9,589,686	3.78
N Y N H & H	284,381,000	8,681,407	3.21
N Y O & W	98,739,757	1,675,368	1.70
Norf & W	396,684,069	22,452,411	5.66
Nor Pac	579,656,672	19,861,077	5.43
Penn	*2,035,342,267	74,017,161	3.55
Pere Marq	217,893,681	6,310,119	2.90
Pitts & L E (Ind. N Y C)		8,146,220	
Pitts & W Y	41,457,420	1,576,950	3.80
Reading Co	485,000,000	19,572,878	4.21
St L-S F	335,341,334	20,992,145	4.83
St L S W	132,501,164	4,922,603	3.72
Sou A L	230,120,016	9,444,257	4.10
South Pac	1,261,971,722	47,964,565	3.80
South Ry	487,227,321	45,055,195	9.45
Tex & Pac	206,817,848	5,829,525	2.82
T P & W	9,830,310	71,740	0.73
T P Sys	849,252,562	28,191,855	4.50
Terminal Ry	126,272,514	5,536,451	4.09
Union Pac	870,472,079	39,545,464	2.57
West Mary	140,837,130	3,560,637	2.53
West Pac	114,068,941	2,973,611	2.61
W & L E	91,444,158	2,462,731	2.69

*Includes all subsidiaries where 51 per cent or greater control is had.

Bond Flotation Near Record.

American investors will be called on to absorb $115,000,000 of foreign bonds next week. The combined flotation will be the largest for any week thus far this year, and one issue will be the largest since the $110,000,000 German loan last autumn, when the Dawes plan went into effect.

These loans illustrate the commanding position of the United States as a creditor nation and world banker. For the first time in its history Australia has turned to this country because England is not able to advance funds by reason of only recently returning to the gold standard. The Australian loan will consist of $75,000,000 thirty year 5 per cent bonds. The proceeds will be used to refund war loan maturities this year.

The other foreign loans to be offered next week are $30,000,000 to Denmark and $10,000,000 to the City of Cologne, which is the second German city to borrow here this year.

Employés Buy Stock.

The growing popularity of the employé-owner idea in large industrial corporations was illustrated yesterday in results attained by Armour & Co., largest of the packers.

Recently some 20,000 employés finished paying for stock on a deferred payment plan," President F. Edson White said. "Believing many would want to continue, we acquired a quantity of stock to offer employés at an advantageous figure. Their subscriptions so far exceeded our expectations that it was necessary to pro rate stock and subscriptions other than for one or two shares had to be cut about 60 per cent. Of our 80,000 stockholders, nearly half are employés. The proportion of employés is growing rapidly and this is an excellent thing for the company, as employés who are stockholders are better employés than those who are not stockholders."

DIVIDENDS DECLARED

Stock.	rate.	period—	Payable.	Stock of Record.
Am Brick	25c	q	Aug 1	July 24
Do pfd	50c	q	Aug 1	July 24
Amer Brown pfd	$1.75	q	Aug 1	July 20
Am Can Co	Min. 97c		Aug 1	July 27
Am Dairies	50c	init	Aug 1	July 16
Do pfd	$1.75	q	Aug 1	July 16
Am Ice & R pfd	$1.75	q	Aug 1	July 20
Am Linseed	$1.50	q	Aug 1	July 20
Am Rlwy Exp	$1.50	q	Aug 1	July 15
Angeles G & E p	$1.50	q	Aug 15	July 31
Appld Rad A	50c	q	Aug 1	July 23
Do B	50c	q	Aug 1	July 23
Art Chain St	$1 1st pf	$1.75 q	Aug 1	July 20
Do 2d pfd	$1.75	q	Aug 1	July 20
Atl Gas Oil	$1.00	mo	July 31	July 20
Atlantic Min	$1.00		Sept 2	Aug 1
Auto Fin A	$1.75	q	Aug 1	July 18
Autocar Coal pfd	58c	mo	Aug 1	July 17
Do pfd	58c	mo	Sept 1	July 20
Do pfd	58c	mo	Oct 1	Sept 19
Bloom Ohio Pow	$ pfd	$ c	Nov 2	Oct 22
Bo 7 pfd	$1.75	q	Nov 2	Oct 22
Bonus Mig	$2.50	q	Aug 1	July 17
Bruce of Del	pfd	$1.75	Aug 1	July 16
B P & L of Md	pfd	$1.75	Aug 1	July 16
B of Ohio	pfd	$1.75	q Sept 1	July 31
Burnt Rys & El	50c	q	Aug 15	July 25

METAL MARKETS.

NEW YORK, July 17.—COPPER—Firm; electrolytic, spot and futures, 14 3-8c. TIN—Firm; spot and nearby, $58.62; futures, $58.50. IRON—Steady; prices unchanged. LEAD—Steady; spot, 6.00@6.35c. ZINC—Steady; East St. Louis spot and futures, 7.20 @7.25c.

ANTIMONY—Spot, $17.00@17.50.

ST. LOUIS, July 17.—COPPER—Standard, spot, 13.65c; futures, 13.65c; electrolytic, spot, 14.10c; futures, 14.07. TIN—Spot, $260 17s 6d; futures, $263 7s 6d. LEAD—Spot, £34 10s; futures, £33 17s 6d. ZINC—Spot, £34 5s; futures, £34 10s.

COTTONSEED OIL.

NEW YORK, July 17.—COTTONSEED OIL closed steady; prime summer yellow, 11.30 prime crude, nominal; July, 11.35c; August, 11.50c; September, 11.75c; October, November, 11.60c; December, 11.60c; January, 11.60c; February, 11.60c; sales, 1,000 barrels.

NEW YORK STOCK TRANSACTIONS

Friday, July 17, 1925.

Day's sales .....1,360,000 Year ago .....1,133,400 Total, 1925.....221,177,312 Previous year 127,626,400

Div. pd. per share.	Bid.	Asked.	Description.	Sales.	High.	Low.	Close.	Net chge.	Close Jy.18, 1924
$4.00	66	67½	Abitibi—P & P	100	66½	66½	66½	— ½	....
6.00	93	94½	Adams Express	100	93	93	93	....	89
....	14	15	Adv Rumely	100	14½	14½	14½	....	11
.30	10¾	11	Ahumada L.	300	11	10¾	11	+ ¼	....
4.00	103½	105	Air Reduc	1,500	105½	103¾	103¾	— ¾	....
....	14¼	14¾	Ajax Rubber	2,500	14¾	14¼	14¾	— ¾	8
....	1¾	1⅞	Alaska Juneau	200	1¾	1¾	1⅞	....	....
6.00	131	133	All-A Cables	100	131½	131½	131½	....	....
4.00	89½	90¼	Allied Chem	500	90¼	89½	89¾	+ ½	76¾
7.00	119¾	119¾	Do pfd	800	119¾	119¾	119¾	....	118
6.00	82¾	83¼	Allis-Ch Mfg	1,500	83¾	82¾	82¾	— ¾	55
7.00	104	106	Do pfd	100	106	106	106	....	95½
....	20¼	21	Am A Chem	6,800	21½	20¼	20⅝	+ ⅛	....
....	32	33¼	Do pfd	3,600	62¾	61¼	62¾	+ 1⅝	32
....	34	34¼	Am Bosch	700	34¾	34¼	34¼	— ¼	28
7.00	109¼	112	Am B Shoe pf	200	110	109½	110¾	....	....
5.00	204¾	204¾	Am Can	2,500	204¾	201¼	204¼	+ 3¼	116¼
6.00	103	103½	Am C & Fdy	400	103¾	103	103¾	— ¾	171
2.00	23¼	23⅝	Am Chain A	100	23¾	23¾	23⅝	....	....
.60	5½	6	Am Druz	400	5¾	5½	5½	— ⅛	....
....	44⅝	44⅝	Am For Pow	8,500	44¾	43¼	44⅛	+	....
7.00	90⅝	91	Do pfd	300	91	90¼	91	— ¼	....
....	12	12½	Am H & L	1,300	12¾	11¼	12	— 1	....
7.00	116¼	117	Am Ice Sec	1,900	118	116¾	117	— 1	92¼
....	37½	38	Am Int Corp	1,200	37⅞	37	37⅞	+ ⅛	23⅝
7.00	12⅞	13¼	Am La France	100	12⅞	12⅞	12⅞	....	....
7.00	72	73¼	Am L Oil pfd	200	73	73	73	+ ¼	39½
8.00	114	115	†Am Locom	1,200	115¾	114¾	114¾	— ¾	79
3.00	49½	49⅝	Am Metals	1,600	49⅝	49¼	49⅜	+ ⅛	42½
....	68	70	Am Republic	100	68¾	68¼	68⅝	....	....
4.00	102	103	Am Radiator	200	103	102½	102¾	— 1¼	105⅝
3.00	62	62½	Am Saf Razor	10,200	62	58½	62	+ 3¼	....
....	6¾	7⅛	Am S & Com	700	7⅛	7	7⅛	— ⅛	13½
6.00	106	106½	Am Smelt	4,000	106⅝	106	106	....	67⅜
3.00	38½	38⅝	Am Stl Fdrs	1,000	38½	38½	38½	....	36⅝
....	64	64½	Am Sugar	1,300	64½	64	64	— ½	42
....	11⅛	12	Am Sum Tob	4,000	11⅞	11⅜	11⅜	+ 1⅛	....
....	79	82	Do pfd	100	79¾	79¼	79¼	....	....
5.00	....	....	Am Tel & Cab	100	40	40	40	....	....
9.00	141	141¼	Am T & T	500	141	140⅝	141	....	123¾
7.00	98	98½	Am Tobacco	2,700	98⅝	97⅝	98⅝	+ ⅜	....
6.00	107	107½	Do pfd	100	107½	107½	107½	....	....
7.00	97½	97⅝	Do B	1,400	97⅞	96⅝	97⅛	+ ⅛	....
8.00	119	120	Am Type Fdy	100	120	120	120	+ 1	....
1.20	64⅛	64⅝	Am W Works	4,200	65⅝	64⅛	64⅜	+ ⅛	6⅝
6.00	108½	109	Do 6%	1,800	109¼	108½	108½	— ⅜	....
....	39¼	39½	Am Woolen	1,500	39¼	39	39½	+ ⅛	70¼
7.00	81	82	Do pfd	1,100	82¾	81½	82	+ ⅛	....
....	3	3¼	Am W P pfd	100	3¼	3¼	3¼	+ ⅛	6¾
....	8¼	8⅝	Am Zinc	400	8⅝	8⅝	8⅝	....	8¾
....	29⅝	30½	Do pfd	700	30¾	29½	30¼	....	27¾
3.00	42¾	42⅞	*Anaconda	17,300	43½	42⅜	42⅝	....	31⅜
....	31½	32⅛	Ann Arbor	100	32	32	32	....	....
2.00	22½	23	Armour Co A	1,500	23	22⅜	23	....	....
7.00	97⅞	98	Armour Del pf	2,800	98⅛	97⅝	98	+ ⅜	....
....	36	36½	Archer Dan	600	36¾	35	36¼	....	....
2.50	54½	54⅝	Asso Dry Gds	1,700	54⅞	53⅝	54⅞	....	94
2.00	38¾	38⅝	Asso Oil	4,000	38⅝	38	38⅝	+ ⅛	28¼
7.00	119¾	119¾	Atchison	1,100	119¾	119¾	119¾	+ ⅛	105⅝
5.00	96¼	96⅞	Do pfd	1,100	96⅞	96½	96⅝	+ ⅛	93½
7.00	164½	164¾	Atlan C Line	500	165¾	164¾	164¾	....	126¼
....	52½	53	At Gulf & W I	1,100	53	53	53	+ ⅛	21¾
....	51	52	Do pfd	100	51⅜	51⅛	51⅜	....	25⅜
....	113	113½	Atlantic Ref	600	113¾	113¼	113¾	+ ⅜	83½
4.00	51	52	Atlas Powder	100	51⅛	51⅛	51⅛	....	48¾
....	10⅝	11	Atlas Tack	100	10⅝	10⅝	10⅝	....	7
....	23¾	24⅜	Austin-Nich	1,100	24¼	23	24¼	....	....
7.00	91	93	Do pfd	300	93	91¼	91¼	....	....
7.00	114½	115	Baldwin Loco	5,400	116⅝	114	114⅝	— ¾	115¼
5.00	76¾	77	*Balt & Ohio	3,400	77½	76½	76⅝	— ¾	60½
3.00	40¾	41	Bangor-Ar	200	40⅝	40½	40⅝	— ⅛	....
....	24⅝	24½	Barnsdall A	1,500	25	24½	24½	— ⅜	20
....	19	20	Do B	100	19	19	19	....	....
....	42	42¼	Baruch Sugars	700	43¼	41¾	41¾	....	....
2.40	68¾	69½	Beechnut Pkg	700	69¾	68¾	69	— ¼	51
....	42⅜	43	Beth Steel	6,100	43¾	42⅜	43¼	+ ⅜	42⅜
7.00	95½	96	Do 7% pfd	200	96	95⅝	96	....	....
8.00	112⅜	113	Do 8% pfd	200	113	112¾	112¾	....	....
4.00	45	45⅜	Botany Ms A	1,100	45⅝	44⅝	45⅜	+ 1	....
....	1¾	2	Boone Wool M	1,500	1¾	1¾	1¾	....	16⅝
....	5¼	5½	Booth Fisher's	1,400	5¼	5¼	5½	— ¼	4
3.50	41¼	41¼	Briggs Mfg	4,000	41¾	41	41¼	— ⅛	....
8.00	136¾	137½	Brook Edison	....	137¾	136¼	137¼	+ 1¼	113½
5.00	84	84¾	Gulf St Tran	200	84¾	83¾	84¼	+ ⅛	29¼
6.00	188¾	189	Hav Elec	2,700	189¾	183¼	188¼	+ 2¼	....
2.50	28¼	28⅝	Hvriman	1,300	28¾	28¼	28½	....	38
8.00	40¼	40⅝	Hayes Wheel	2,100	40¾	39⅞	39⅞	— ⅛	34⅜
4.00	47	47½	Hoe & Co	100	47	47	47	....	....
....	18⅜	19	Howe-Sound	100	19¼	19	19	....	....
3.00	43¾	43¾	Housch Prod	3,500	43⅝	43	43⅜	....	32⅜
....	32¼	32½	Houston Oil	400	76¾	74	74	— 2½	70
....	32¼	32½	Hud Man R B	2,700	32¾	32	32¼	— ⅛	....
5.00	70½	72	Do pfd	100	70½	70½	70½	....	....
3.00	63¾	64	Hud Motor	2,800	64¼	63¾	64	— ¼	25¼
1.00	13¾	13¾	Hupp Motors	2,700	13¾	13⅜	13⅜	— ⅛	12⅝
1.00	37⅞	37½	Ind Oil & Gas	9,500	38⅜	37¾	37½	— ⅛	6½
8.00	220	225	Ing.-Rand	30	224	224	224	....	....
....	8⅝	9	Indian Ref	400	9¼	8⅝	8⅝	— ⅛	6⅜
2.50	41	41¼	Inland Stl	500	41¾	41¼	41¾	+ ⅛	30
2.00	28½	29	Insp Cop	1,100	29¼	28½	28⅝	— ⅛	24½
....	28⅝	28¾	Int Rap Trans	5,800	28¾	27¾	28⅝	+ ⅛	38⅝
....	14¾	14¾	Int Ag Corp	1,400	14¾	14	14¾	....	....
8.00	124¾	125	Int Agricul	1,900	125¼	124¾	125	+ ¼	....
4.00	68¼	68¾	Int Cement	200	68¼	68	68¼	+ ⅛	45½
2.00	42¼	42¾	Int Com Eng	900	42¾	42¾	43¼	— ⅛	26¾
5.00	110¾	111½	Int Harvest	3,300	111¼	108¾	111¼	+ 2½	89½
7.00	111¾	114¼	Int Mer Mar	500	114¼	111¾	114¼	....	....
....	8¾	8¾	Int Merc Mar	500	8¾	8¾	8¾	....	9¾
....	31½	31¾	Do pfd	1,700	33⅜	31	31¾	+ ⅜	38⅝
....	30	30⅛	Int Nickel	5,000	30⅝	30	30	— ⅛	17¾
....	66¾	67	Int Paper	600	67	66¾	67	+ 1	55
7.00	89	90	Do 7% pfd	200	89¾	89½	89½	— ⅜	....
....	30	31	Int Rys C Am	100	30⅜	30⅜	30⅜	+ ⅛	....
5.00	174	175	Int Shoe	300	174	171	174	+ 4	....
8.00	114¾	114⅝	Int Stl Pow	200	116	116	116	....	....
6.00	121¾	122¼	Int Tel & T	2,800	123	121¾	122	— 1	76¾
....	16⅜	17¼	Jewel Tea	200	17	17	17	....	19
3.00	39¾	40	Jordan Mot C	1,100	40	39¾	40	— ¼	....
7.00	107	108	K C Pow & Lt	100	107¼	107¼	107¼	— ¾	....
....	32⅜	32½	Kan C South	800	32⅜	32½	32⅜	— ⅛	23½
4.00	58	59	Do pfd	100	58	58	58	....	55
....	½	....	Kansas & G	500	....	....	¾	....	....
....	32¾	32⅞	Kayser J	1,900	32⅝	31¾	32¾	+ 1⅛	25
8.00	94	95	Do 1st pfd	100	94	94	94	....	....
....	19¾	20¼	Kelly-Spgfld	1,600	20⅜	20	20	— ⅛	14⅜
3.00	53⅜	53⅝	Kenrose Tire	3,300	53⅝	53	53⅜	— ⅛	41⅛
....	8¼	8⅜	Keystone Tire	3,300	8⅜	8¼	8⅜	....	2
....	40	41½	Kresge D S	800	41⅜	39⅝	41½	+ 1⅝	56½
....	42	42¾	Colorado Fuel	1,800	43¾	41½	42	— ⅛	....
4.00	49	49½	Colum Carbon	100	49¾	49¼	49½	....	....
2.60	66	68¼	Col Gas & E	5,000	68½	66¾	68¼	— ⅛	41¾
4.00	90	92	Comi Solv A	200	91	91	91	— 1	63¾
....	90	92¼	Do B	600	91	90	90	— 1½	58½
2.00	25½	25⅝	Congoleum	1,100	26¾	25¼	25½	— ¼	44
....	36½	37	Cons Cigars	200	37	36⅝	36⅝	— 1½	16⅜
....	4¾	4¾	Cons Distrib	400	4⅞	4¾	4¾	— ⅛	....
5.00	89⅝	89½	Consol Gas	20,900	89¾	87	89⅝	+ 2¾	70¼
....	3	3¼	Cons Textile	1,300	3¾	3¼	3¼	....	4½
4.00	71¾	71¾	Continent Can	1,400	71¾	71	71½	— ⅜	54⅝
.80	10¼	10¾	Continent Mot	2,000	10½	10¼	10¾	....	6¾
2.00	36	36¼	Corn Products	2,500	36⅜	35⅝	36⅜	— ⅛	34⅛
4.00	69	69½	Cruc Steel	400	69¼	69¼	69¼	....	52
....	50⅜	51	CubaCaneS pf	1,000	51¼	50⅞	50⅞	— ⅜	60¼
3.00	29	29¼	Cuban-A Sug	600	29⅜	29	29	— ⅛	20⅞
7.00	96	97	Do pfd	100	97	97	97	....	....
7.00	102	102¼	Cudahy Pkg	300	102¼	102	102	— ¼	....
....	3¼	3½	Cuban-Dom S	400	3¾	3⅜	3⅜	+ ⅛	....
....	23	25	Do pfd	300	25	23¾	23¾	— 1⅞	....
4.00	54¾	55¼	Cuyamel Fruit	300	55¼	55	55	....	58
....	35½	35⅝	Davis Chem	600	35¼	34⅜	35¼	+ ⅜	60¼
1.00	21	21½	De Beers	2,000	21	20¾	21	....	....
9.00	149¾	150	Del & Hud	300	151⅜	151	151⅜	+ ⅜	119⅜
....	39½	40	D R G & W pf	100	39⅝	39⅜	39⅝	....	....
8.00	125¾	126	Detroit Edison	....	125⅜	125⅜	125⅜	+ ⅛	106
....	28¾	28⅝	Dodge Bros	6,200	29	28¼	28⅝	— ⅜	....
7.00	83¾	84¼	Do pfd	400	85	83	83	....	....
2.00	15	15¼	Dome Mng	1,000	15¼	15	15¼	+ ⅛	....
....	5	5	D S S&A pfd	100	4¾	4¼	4¼	....	....
10.00	180¾	181	††Dz P de N	600	181	180½	180½	— ½	134⅜
6.00	100	100¼	Du deb	200	100¼	100	100	— ¼	85⅜
7.00	110¼	111	Duq Lt 1st pfd	100	111	111	111	....	....
2.00	18¼	18⅜	Eaton Axle	200	18⅜	18⅜	18⅜	— ⅛	....
5.00	105¾	105¾	Eastman Kod	2,300	107½	105¾	106⅝	— 1¼	107½
4.00	93¾	94¼	Elec Bd & Sh	1,400	95	93¾	95	— 1⅛	57
....	39¼	39⅝	Elec Pw & Lt	22,800	39⅞	39	39½	— ⅛	....
7.00	90¾	91	Do pfd	600	91	90¾	90¾	— ⅛	....
2.80	109¾	110	Do 40% pfd	400	110	109¾	109⅝	— ⅛	....
6.00	68½	69	Endicott J	300	69¼	68	68½	— ⅛	....
7.00	115¼	115½	Do pfd	300	115	115	115	....	108¾
....	27⅞	28	Erie	500	28	27⅝	28	....	31¼
....	37⅜	37¾	Col Gas & E	500	37¾	37¼	37½	+ ⅛	38⅜
2.60	44¼	44⅝	Fair Morse	2,000	44⅝	43⅞	44⅜	+ 3⅛	26¾
8.00	103¾	103⅞	Famous Play	4,400	104¼	103¾	103⅝	+ ⅜	80¼
....	5⅞	6¼	Do 8%	1,400	6¼	5⅞	6	....	....
8.00	116¾	117	Do pfd	200	116¾	116¼	116¾	....	....
1.40	32¾	32⅞	Fed Li & Tr	900	33	32¾	32½	— ⅛	....
7.00	54¾	58¾	Fed M&S pfd	1,100	58⅝	58	58	— ⅛	47⅞
6.00	165	169	Fid P F Ins	100	165¼	165¼	165½	....	....
5.00	74⅜	75	Fisher Body	1,100	75¾	74⅜	75	+ ⅛	....
8.00	130	130½	Found Co	13,200	131½	127¾	130⅜	+ 2¼	....
....	21¼	21½	Fox Film A	35,600	23¾	21¼	21¾	— 1⅝	7⅝
7.00	106	106½	Do 1st pfd	1,100	107	105¼	106½	+ 1	39½
4.00	90¼	91¼	Fleischm Co	1,200	91¼	90¾	91	....	59¾
....	15⅞	16	Freeport Tex	1,800	16	15¾	16	....	9½
....	1.00	1.05	Gard Motors	600	.85	.85	.85	— .05	....
7.00	102	103	G A T C pfd	300	101¼	100¾	101¼	+ 1¼	....
....	54	54½	Gen Asphalt	1,100	54¾	54	54¼	— ¼	42¼
5.00	95¼	96	Do pfd	300	96	95¼	95¼	+ ⅛	....
6.00	144¾	146½	Gen Baking	300	145	145¼	146	....	110
8.00	90¼	91	Gen Cigars	1,500	91	90¼	90¾	— ⅛	81
8.00	289¾	290	Gen Elec	5,400	290½	287	289¼	+ 2¾	244
.60	11⅛	11⅜	Do spl	300	11¼	11¼	11¼	....	....
6.00	161½	162	Gen Motors	6,400	163	161½	162	....	136
7.00	112	112¼	Do 7% pfd	200	113¼	112¼	112¼	+ ¼	96¾
2.00	56¾	57	Gen Pet	10,100	57⅝	56⅜	56⅝	— ⅜	43¼
6.00	196	198	Gen Ry Sig	....	199¾	196	196	— 4	....
....	54	56¼	Gimbel Bros	300	56¼	55¼	56¼	— 1½	....
1.50	41¼	41¾	Ginter Co	1,200	42	41¼	41½	— ⅜	....
....	21¼	21¾	Gidden Varn	1,700	22	21½	21½	— ⅜	....
....	39	39½	Gold Dust C	1,000	39⅝	38¾	39

LARGE SUPPLIES SMASH PRICES IN HOG MARKET

CHICAGO LIVE STOCK

HOGS.

Receipts, 24,000; shipped, 6,000.

Bulk of sales.....$12.85@14.25
Heavy butchers.....13.90@14.30
Butchers, 180@250 lbs.....14.05@14.40
Heavy and mixed packing.....12.30@13.20
Rough and heavy packing.....12.10@12.25
Medium weights.....13.25@13.90
Light bacon, 160@190 lbs.....13.90@14.35
Selected, 140@155 lbs.....13.50@14.10
Pigs, poor to fancy, 50@135 lb.....9.00@13.50
Stags, subject to dockage.....10.25@11.00

CATTLE.

Receipts, 4,000; shipped, 1,000.

Prime steers, 1,100@1,500 lbs.....13.75@14.50
Good to choice, 1,050@1,600 lb.....12.05@13.70
Poor to good, 900@1,500 lb..7.00@11.70
Yearlings, 700@1,150 lb.....9.75@14.50
Low grade killing steers.....5.50@ 6.85
Bulk of beef steers.....9.25@12.50
Bulls, poor to choice.....4.00@ 6.75
Fat cows and heifers.....4.25@12.25
Canning cows and heifers.....2.75@ 4.40
Poor to fancy calves.....8.00@12.00
Stockers and feeders.....5.50@ 7.50

SHEEP AND LAMBS.

Receipts, 5,000; shipped, 1,000.

Wethers, poor to choice.....8.25@11.25
Ewes, fair to best.....6.00@ 9.00
Western range lambs.....14.50@15.10
Native lambs.....13.00@14.50
Native lambs, culls.....9.50@11.50
Feeding lambs, fair to best..14.25@14.75

COMPARATIVE PRICES.

HOGS—Bulk of sales.....$12.85@14.25
One month ago.....12.35@12.85
One year ago.....7.55@ 8.05
CATTLE—Bulk of beef steers
yesterday.....9.25@12.50
One month ago.....10.00@11.00
One year ago.....7.50@ 9.35
SHEEP — Western range lambs
yesterday.....14.50@15.10
One month ago.....15.00@16.25
One year ago.....13.50@14.50

Excessive offerings forced a sharp break in yesterday's hog market, with most closing sales 50c below high point Thursday.

Receipts at 24,000 were a few thousand beyond expectations, the number including 4,100 direct to packers from outside markets. An additional 13,000 carried over from Thursday added to the weakness in the trade. Prices were largely 10@15c lower at the start, with bulk of later transactions 25@30c off from Thursday's average.

Fancy 216@240 lb butchers topped at $14.40, with day's average at $13.60, against $13.65 a week ago, and $7.75 a year ago. Packers operated sparingly during early hours. General quality fair.

Cattle Market Slow.

The majority of cattle offerings yesterday consisted of in between and "grassy" steers, accumulated during the week and market moved extremely slow at the week's 30@50c decline in these classes. A meager showing of better grades was cleared early on a firm price basis, although none carried choice enough quality to approach the week's top quotations. A load of good 1,501 lb., Nebraska steers sold at $13.90 the top of the list, with 1,315 lb., averages at $13.00 the next highest price. Best cows and heifers were steady, while others met narrow outlet at further uneven declines. Calves were unchanged.

Dwindling receipts checked the downward swing of the lamb market, which closed comparatively firm yesterday. Natives comprised all of lamb offerings and sold largely at $14.25@14.50, but carried lighter "sorts."

As compared with a week ago killing lambs are 75c to $1.00 lower. Yearlings show mostly 50c loss for the week, while aged sheep are fully $1.00 higher. Feeding lambs advanced 50@75c since last week's close.

Receipts at Chicago for today are estimated at 500 cattle, 4,000 hogs and 2,000 sheep, against 414 cattle, 7,095 hogs and 1,451 sheep, the corresponding Saturday a year ago.

Probable receipts of hogs at Chicago for next Monday are estimated from 35,000 to 50,000. G. M. Nicoll marked 36,000, C. Southwick 38,000 W. S. Nicholson 39,000, W. G. Olson and Chas Zeiss 40,000, J. M. Waters and A. G. Welhener 41,000, W. H. Overman 42,000, F. W. Young 45,000 and F. Gehrmann 50,000.

Yesterday's Hog Purchases.

Hog purchases yesterday by Chicago packers, including "directs" follow:

Armour & Co.	3,900	Indpe. P. Co...	300
Anglo-Amer	800	Miller & Hart..	1,200
Swift & Co....	1,800	Brennan P. Co.	1,200
Hammond Co....	800	Agar P. Co.....	300
Morris & Co....	1,200	Others	2,000
Wilson & Co....	1,600	Shippers	6,000
Boyd-Lunham....	1,200		
West. Co....	1,400	Total.....	24,300
Roberts & O....	600	Left over	13,000

RAILROAD NOTES

The net operating income of 176 class one railroads and 15 switching and terminal companies of the United States totaled $75,837,234 for the month of May, compared with a net of $50,929,532 for the corresponding month last year. Since Jan. 1 these same roads and companies report a net operating income of $345,961,397, compared with $326,548,882 for the corresponding period last year.

Central Pacific railway has asked authority to issue $40,000,000 thirty-five year 5 per cent gold bonds, and Southern Pacific asked permission to guarantee the issue. Bonds will be sold through Kuhn, Loeb & Co. at 95 and proceeds used to reimburse the Central Pacific treasury for expenditures made in constructing new lines and for additions and betterments.

The proposal of the Union Pacific and the St. Joseph and Grand Island railroads to increase their rates on grain and grain products from certain points in Kansas on the Union Pacific to St. Joseph, Mo., when routed on the Union Pacific to Marysville, Kas., and St. Joseph and Grand Island beyond, has been held by the interstate commerce commission as not justified. The schedules carrying the proposed rates, which are now under suspension, were ordered canceled by Aug. 17.

Eight hundred farmers have chipped in $325,000 with the Great Northern railway to build fifty miles of railway extension in Montana. This line, which will be extended west from Scobey, Mont., paralleling the Canadian boundary, is to cost about $1,350,000. The farmers send a few business men purchased $325,000 of Great Northern treasury stock at par and the Hill line will furnish the balance of the money needed to build the line.

TRADING IN GRAIN FUTURES

Sales of grain futures on the Chicago Board of Trade on Thursday, with the last three ciphers omitted, follow:

	Thursday.	Wk. ago.	Year ago.
Wheat	67,688	32,786	64,038
Corn	13,585	17,404	31,546
Oats	2,927	2,872	6,143
Rye	1,117	302	6,145
Total bu...	74,509	53,804	112,792

SUGAR MARKETS.

NEW YORK, July 17.—SUGAR—Raw today, Cuban and Porto Rican, unchanged at 4.27, duty paid. Raw futures steady all day. Affected at one time by easier London cables and an uncertain cost and freight market.

	Sales, tons.	High.	Low.	Clos.	Prev. clos.
Sept.	10,150	2.80	2.58	2.59	2.57
Dec.	3,450	2.76	2.72	2.75	2.73
Jan.	2,750	2.77	2.73	2.76	2.75
March	2,500	2.83	2.81	2.82	2.80

Refined sugar featureless on the basis of 5.25 to 5.45 for fine granulated.

·NEW YORK· BOND ·TRANSACTIONS·

GENERAL BOND MARKET

FOREIGN.

Friday, July 17, 1925.

Total sales, par value.....$ 9,706,000 — Total, 1925 .....$2,051,351,000
Year ago ..... 12,586,000 — Previous year 2,002,405,000

UNITED STATES GOVERNMENT WAR LOANS.

Sales in thous.	Issue—	High.	Low.	Last.	Net chge.	Bid.	Asked.	Yield.	July 18, 1924. High.	Low.	Close.
814	Liberty 3½s 1932-'47.....	100.27	100.20	100.23	-.5	100.20	100.24	3.38	101.14		
10	Liberty 3½s, reg	100.25	100.25	100.25	.....	.....	.....	.....	.....		
.....	Liberty 1st cv 4s, 1932-'47.....	.....	.....	.....	.....	99.30	.....	3.59	102.2		
1	Liberty 2d 4s, 1927-'42.....	100.8	100.8	100.8	—.8	100.8	.....	3.89	101.11		
.....	Liberty 1st-2d cv 4½s, 1932-'47	.....	.....	.....	.....	102.00	103.00	.....	101.9		
27	Liberty 1st cv 4½s, 1932-'47..102.22		102.12	102.16		102.12	102.18	3.84	102.1		
40	Liberty 2d cv 4½s, 1927-'42..101.7		101.00	101.5	—	101.1	101.6	3.76	101.14		
73	Liberty 3d 4½s, 1928.....	101.22	101.16	101.16	—.3	101.16	101.19	3.72	102.6		
1	Liberty 3d 4½s, reg	101.14	101.14	101.14	.....	.....	.....	.....	102.4		
214	Liberty 4th 4¼s, 1933-'38.....	102.25	102.16	102.16	—.8	102.17	102.21	3.90	102.4		
211¾	U S Treasury 4¼s, 1947-'52..107.19		107.14	107.14	—.2	107.2	107.10	3.76	104.23		
72	U S Treasury 4s, 1944-'54.....103.25		103.10	103.10	—.12	103.10	103.16	3.76	.....		

Note—Fractions on United States government bonds, including net changes, are quoted in thirty-seconds of 1 per cent.

No. thous.		High.	Low.	Close.
5	D P de N P 7½s '31	106¾	106¼	106⅜
7	Duq Light 6s '49	106⅜	106	106⅜
9	E Cuba Sug 7½s '37	105⅝	105⅜	105⅜
25	Emp G & F 7½s '37	104	103¾	104
4	Erie pr lien 4s 1996	70⅝	70⅜	70⅜
1	do gen lien 4s '96..	62½	62½	62½
1	do con 4s ser A '53..	64	64	64
1	Fed L & T 6s '42	102¼	102¼	102¼
4	Fed Metals cv 7s '39	100¼	100	100
.....	Fish Rub 8s '41	114¾	114½	114½
39	Fla E Cst 5s '74	95¼	95	95¼
10	Fla W & Nor 7s '34	115½	115½	115½
13	Fonda J&G 4½s '52	65½	64⅝	64⅝
1	Ft Smith Lt 5s '36	79¼	79¼	79¼
1	Gen Elec deb 5s '52	107½	107½	107½
10	Ga & Ala con 5s '45	95⅝	95⅝	95⅝
7	Goodyr Tire 8s '31	110¼	110	110
7	do 8s 1941	121½	121¼	121½
12	Gr. Trk Ry 6s '36	107½	107⅜	107½
7	Grt Falls Pw 5s '40	101⅞	101⅞	101⅞
36	Grt. Nor 7s '36	110¼	109⅞	110
2	do 5½s 1952	102¾	102¼	102½
10	do 5s 1973	95⅝	95½	95¼
3	Hav El RyLt&P5s '54	93¾	93⅜	93⅜
19	Hershey Choc 6s '42	104⅝	104⅝	104⅝
35	do 5½s 1940 w i	98⅜	98¼	98⅜
10	HkrV 1st con 4½s'09	91	91	91
5	Hoe R 6½s 1934	103¾	103¼	103⅜
20	Hud&Man ref 5s A'57	91½	91¼	91½
6	do adj inc 5s 1957..	76¾	76¾	76¾
52	Humble Oil 5½s '32	101⅝	101¼	101⅝
10	Ill Bell T rfg 5s '56	100¼	100⅛	100⅛
14	Ill Cent 5½s '34	102⅜	102	102
10	do ref 4s 1955.....	89	89	89
12	do 4s 1953	85	84¾	84¾
10	Interb R 8r 7s '32	90⅝	89¾	90⅛
14	Int'l Cem 6s '41	102	101½	101⅝
45	do ref 5s 1966	68¼	67¾	67¾
46	do 5s stpd 1966	68	67¾	67¾
29	Intl&Gr No adj 6s '52	73⅜	73¼	73¼
4	Int Merc Ma sf 6s '41	86	86	86
5	Intl Paper 5s A '47	92¼	92	92
23	do ref 6s 1955	97⅝	97½	97⅝
21	do rfg 4s 1951	22¼	21½	22¼
1	Kan & M 2d 5s '27	100⅜	100⅜	100⅜
4	Kan C Pw 5s '51	98⅝	98⅝	98⅝
2	K C Pw & Lt 5s '52	99⅜	99⅜	99⅜
1	K C South 1st 3s '50	73⅜	73⅜	73⅜
13	do 5s 1950	91¾	91½	91⅝
27	K C Term 1st 4s '60	86	86	86
3	Kan G & El 6s '52	101½	101½	101½
5	Kelly-Spfld T 8s '31	103	102¾	102¾
1	KinsCo EL&P 6s '97	119¼	119¼	119¼
27	KingsCo El 4s '49 stp	79¾	79¾	79¾
1	Lacl G&L 5½s '53	100⅝	100⅝	100⅝
20	LS&MS deb 4s '28	98¾	98½	98⅝
12	do deb 4s 1931	97	97	97
6	LehVPa con 4½s2003	92½	92¼	92⅜
5	do gen 4s 2003	83¾	83	83⅜
2	Lex & E Ry 5s '65	96½	96½	96½
2	Lig & Myers 7s '44	120¾	120¾	120¾
8	do 5s 1951	101	101	101
4	L Isl 1st con 5s '31	101¼	101¼	101¼
20	do ref 4s 1949.....	83½	83½	83½
1	Lorillard Co 7s ...	114½	115¾	115¾
2	do 5s 1951	96¾	96¾	96¾
37	Louis G&E ref 5s '52	97	96¾	97
1	Louis&N 5½s&A2003	107	107	107
5	do 5s 2003.....	104	104	104
27	Do So Ry 4s '52..	85	83¾	83¾
14	Manats Sug 7½s '42	101¾	101½	101½
11	Manh Ry con 4s '90	61¾	61¼	61¼
1	do 2d 4s 2013.....	54¾	54¾	54¾
2	Man Elec rfg 7s '42	100½	100½	100½
1	do 5s 1953	89	89	89
10	Mkt St Ry 7s '40..	99¾	99½	99½
2	Metro Ed rfg 6s '52	105¾	105¾	105¾
2	do 5s 1953	94¾	94¾	94¾
27	Mid Cont Pet 6s '40	98¾	98¾	98¾
5	Midvale Stl 5s '36..	91¼	91¼	91¼
1	Mil ElRy&Lt 6s '53	100⅝	100⅝	100⅝
1	do 5s 1961	90¼	90¼	90¼
1	do 4½s 1961	86¼	86¼	86¼
1	Milw Gas Lt 4s '27	99¼	99¼	99¼
15	Minn&StL ref 5s '49	15¾	15¾	15¾
5	do 1st ref 4s '49..	21¾	20¾	21¾
1	M&StP pr 5s A '62	94¾	94¼	94¾
1	do adj 5s 1967.....	87¾	87¾	87¾
9	do 1st 4s 1090.....	83¼	82¾	82¾
2	do pr lien 4s B '62..	79¾	79	79
35	Mo Pac con 5s '49..	100⅞	100⅞	100⅞
10	do 5½s ctf. 1960..	100¼	100¼	100¼
3	do rfg 5s 1965	88¾	88¾	88¾
42	do gen 4s 1975	65¾	65¼	65¼
2	Mob&O SL div '27..	100¼	100¼	100¼
5	Mont Pw 5s A '43..	100	99⅝	99⅝
3	Mont Tram col 5s '41	97	97	97
14	Morris&Co 1st4½s'39	82¾	82¾	82¾
13	Morris&Essex 3½s '03	81	80¾	80½
2	Murray Body 6½s '34	99	98½	99
6	Nat Acme 7½s '31..	93¼	93¼	93½
29	Natl Tube 5s '52..	101¼	101	101
.....	5½ 1954 new.....	100½	100½	100½
3	Do 5s R 1945.....	95¾	95¼	95¾
3	NOrl&NE 4½s '52..	92	92	92
1	NYAir Br cvt 6s '28	103¼	103¼	103¼
1	NYC&HR deb 6s '35	108⅜	108⅜	108⅜
15	do 5s 2013.....	101¼	100⅝	101¼
2	do rfc & imp4½s2013	93	93	93
2	do rfg 3½s 1997....	77¾	77¾	77¾
5	do L S col tr 3½s '98	77	77	77
5	do Mich Col tr3½s'98	77¾	77¼	77¾
252	N Y C & St L 5½s '74.	97	96¾	96¾
1	do deb 4s 1931.....	95	95	95
3	N Y Ed 6½s 1941..	114¾	114½	114½
10	do 1st ref 5s 1944	100¾	100⅝	100⅝
74	NYGELIP col 5s '48.	103¾	103¾	103¾
2	do pur m 4s 1949..	89¾	89¾	89¾
2	NY NH&H cv 6s '48	90¾	90¾	90¾
1	do deb 4s 1947.....	64¾	64¾	64¾
3	do deb 4s 1957.....	93	93	93
4	NY OW 1st ref 4s '92	68¾	68¾	68¾
3	N Y R rfg 4s 1942..	49	49	49
5	do adj 5s 1942 ctfs..	5¼	5¼	5¼
1	N Y & R G 4s 1951..	100½	100½	100½
21	N Y B Inc 6s '65..	29¾	29¾	29¾
2	N Y State R 6½s....	88¾	88¾	88¾
2	do 4½s 1962.....	65¾	64¾	65¾
5	N Y Sim Cor 6s '47..	103¾	103¾	103¾
18	N Y T deb 6s 1941..	108	107¾	108
3	do 6s 1949.....	109½	109¼	109¼
79	do gen 4½s 1939....	98¼	98¼	98¼
16	N Y W & B 4½s '46..	87¾	87¾	87¾
1	Nia Falls Pw 6s '32..	106	106	106
15	NLOP 1st ref 5s '55..	98¾	98¾	98¾
21	N S rfg 5s ser A '61..	81¼	80¾	80¾
7	Nor & W con 4s '96..	90½	90½	90½
12	do div 4s 1944.....	90¼	90¼	90¼
4	N Am Ed 6½s '48....	104¾	104½	104½
8	Nor O Tr & Lt 6s '47	95½	95¼	95¾
10	No Pac 4s 2047.....	100⅛	100⅛	100⅛
1	do 5s C 2047.....	96⅝	96⅝	96⅝
6	do 5s D 2047.....	96½	96¼	96¼
18	do prior lien 4s '97.	85	84¾	84¾
1	do gen 3s 2047.....	61½	61½	61½
3	Nor States P 5s '41..	97	97	97
3	Old Ben Coal 6s '44..	96½	96½	96½
5	O P N Fls 1st 5s '43.	100¼	100¼	100¼
1	Ont Tran 5s 1945....	99¾	99¾	99¾
1	Ore & Cal 1st 5s '27..	101	101	101
19	Ore Sh L rfg 4s '29..	97½	97½	97½
11	Ore-W RR N 4s '61..	82¾	82¾	82¾
3	Otis St 8s 1941.....	103½	103½	103½
13	do 7½s 1947.....	99¼	99	99
2	Pac Cst 1st 5s 1946..	91¾	91¾	91¾
7	Pac G & E 5s '42..	97¾	97	97
9	Pac Pw & Lt 5s '30..	99	99	99
12	Pac T & T 5s 1937...	100¾	100¾	100¾
1	do 5s 1952.....	97¾	97¾	97¾
10	Pk Lex 6½s 1953....	93	92¾	93
3	P-Am P & T 7s '30..	105½	105½	105½
75	Pa cv 4s 1934.....	111¾	110¾	111¾
4	Penn R R 7s 1930..	108¼	108¼	108¼
1	do 6½s 1936.....	110¾	110¾	110¾
53	do 5½s 1964.....	98¾	98	98
20	do ref 4½s 1960.....	101¼	101¼	101¼
7	do gen 4½s 1965....	93¾	93¾	93¾
25	do Gold 4s 1906-41..	96	96	96
8	P G L C Chi 5s '37..	99	98¾	99
1	Pere Marq ref 5s '56	99	99	99
10	Phil Co rfg 6s '44..	105	104½	104½
1	do cvt 5½s 1938....	99¾	99¾	99¾
35	P & R C & I 5s '73..	100	99¾	99¾
3	Pierce-Ar deb 8s '43..	104	103¾	104
1	PCC&St L 5s 8 '73..	98	98	98
10	P E Pow 6s '47.....	99½	99½	99½
1	P R L & P 7½s '46..	107	107	107
6	do 6s 1947.....	100	100	100
14	PSEG 1st r 5½s '64..	103½	103⅜	103⅜
1	P S N J 5s 1959....	104¾	104¾	104¾
8	do 6s 1944.....	99¾	99	99¾
10	Punta Al 7s 1937....	105⅜	105⅜	105⅜
3	RCRENJ col 4s '51..	92¾	92¾	92¾
6	Rig Coal 4½s '97....	94	94	94
4	Rem Arms 6s '37....	88½	88½	88½
1	Rep I & S col 5s '40	95¾	95¾	95¾
1	do 5s 1952.....	88	88	88
1	RSL&E 5s 1967.....	87¾	87¾	87¾
2	SLDM&S gen 5s '31..	100⅜	100⅜	100⅜
88	do rfg 4s 1978.....	86	85¾	86
3	do rfg 5s 1965.....	88¾	88¾	88¾
42	do gen 4s 1975.....	65¾	65¼	65¼
2	Mob&O SL div '27..	100¼	100¼	100¼
5	Mont Pw 5s A '43..	100	99⅝	99⅝
3	Mont Tram col 5s '41	97	97	97
14	Morris&Co 1st4½s'39	82¾	82¾	82¾
13	Morris&Essex 3½s '03	81	80¾	80½
2	Murray Body 6½s '34	99	98½	99
6	Nat Acme 7½s '31..	93¼	93¼	93½
29	Natl Tube 5s '52..	101¼	101	101
.....	5½ 1954 new.....	100½	100½	100½
3	Do 5s R 1945.....	95¾	95¼	95¾
3	NOrl&NE 4½s '52..	92	92	92
1	NYAir Br cvt 6s '28	103¼	103¼	103¼
1	NYC&HR deb 6s '35	108⅜	108⅜	108⅜
15	do 5s 2013.....	101¼	100⅝	101¼
2	do rfc & imp4½s2013	93	93	93
2	do rfg 3½s 1997....	77¾	77¾	77¾
5	do L S col tr 3½s '98	77	77	77
5	do Mich Col tr3½s'98	77¾	77¼	77¾
252	N Y C & St L 5½s '74.	97	96¾	96¾
1	do deb 4s 1931.....	95	95	95
3	N Y Ed 6½s 1941..	114¾	114½	114½
10	do 1st ref 5s 1944	100¾	100⅝	100⅝
74	NYGELIP col 5s '48.	103¾	103¾	103¾
2	do pur m 4s 1949..	89¾	89¾	89¾
2	NY NH&H cv 6s '48	90¾	90¾	90¾
1	do deb 4s 1947.....	64¾	64¾	64¾
3	do deb 4s 1957.....	93	93	93
4	NY OW 1st ref 4s '92	68¾	68¾	68¾
3	N Y R rfg 4s 1942..	49	49	49
5	do adj 5s 1942 ctfs..	5¼	5¼	5¼
1	N Y & R G 4s 1951..	100½	100½	100½
21	N Y B Inc 6s '65..	29¾	29¾	29¾
2	N Y State R 6½s....	88¾	88¾	88¾
2	do 4½s 1962.....	65¾	64¾	65¾
5	N Y Sim Cor 6s '47..	103¾	103¾	103¾
18	N Y T deb 6s 1941..	108	107¾	108
3	do 6s 1949.....	109½	109¼	109¼
79	do gen 4½s 1939....	98¼	98¼	98¼
16	N W & B 4½s '46..	87¾	87¾	87¾
1	Nia Falls Pw 6s '32..	106	106	106
15	NLOP 1st ref 5s '55..	98¾	98¾	98¾
21	N S rfg 5s ser A '61..	81¼	80¾	80¾
7	Nor & W con 4s '96..	90½	90½	90½
12	do div 4s 1944.....	90¼	90¼	90¼
4	N Am Ed 6½s '48....	104¾	104½	104½
8	Nor O Tr & Lt 6s '47	95½	95¼	95¾
10	No Pac 4s 2047.....	100⅛	100⅛	100⅛
1	do 5s C 2047.....	96⅝	96⅝	96⅝
6	do 5s D 2047.....	96½	96¼	96¼
18	do prior lien 4s '97.	85	84¾	84¾
1	do gen 3s 2047.....	61½	61½	61½
3	Nor States P 5s '41..	97	97	97
3	Old Ben Coal 6s '44..	96½	96½	96½
5	O P N Fls 1st 5s '43.	100¼	100¼	100¼
1	Ont Tran 5s 1945....	99¾	99¾	99¾
1	Ore & Cal 1st 5s '27..	101	101	101
19	Ore Sh L rfg 4s '29..	97½	97½	97½
11	Ore-W RR N 4s '61..	82¾	82¾	82¾
3	Otis St 8s 1941.....	103½	103½	103½
13	do 7½s 1947.....	99¼	99	99
2	Pac Cst 1st 5s 1946..	91¾	91¾	91¾
7	Pac G & E 5s '42..	97¾	97	97
9	Pac Pw & Lt 5s '30..	99	99	99
12	Pac T & T 5s 1937...	100¾	100¾	100¾
1	do 5s 1952.....	97¾	97¾	97¾
10	Pk Lex 6½s 1953....	93	92¾	93
3	P-Am P & T 7s '30..	105½	105½	105½
75	Pa cv 4s 1934.....	111¾	110¾	111¾
4	Penn R R 7s 1930..	108¼	108¼	108¼
1	do 6½s 1936.....	110¾	110¾	110¾
53	do 5½s 1964.....	98¾	98	98
20	do ref 4½s 1960.....	101¼	101¼	101¼
7	do gen 4½s 1965....	93¾	93¾	93¾
25	do Gold 4s 1906-41..	96	96	96
8	P G L C Chi 5s '37..	99	98¾	99
1	Pere Marq ref 5s '56	99	99	99
10	Phil Co rfg 6s '44..	105	104½	104½
1	do cvt 5½s 1938....	99¾	99¾	99¾
35	P & R C & I 5s '73..	100	99¾	99¾
3	Pierce-Ar deb 8s '43..	104	103¾	104
1	PCC&St L 5s 8 '73..	98	98	98
10	P E Pow 6s '47.....	99½	99½	99½
1	P R L & P 7½s '46..	107	107	107
6	do 6s 1947.....	100	100	100
14	PSEG 1st r 5½s '64..	103½	103⅜	103⅜
1	P S N J 5s 1959....	104¾	104¾	104¾
8	do 6s 1944.....	99¾	99	99¾
10	Punta Al 7s 1937....	105⅜	105⅜	105⅜
3	RCRENJ col 4s '51..	92¾	92¾	92¾
6	Rig Coal 4½s '97....	94	94	94
4	Rem Arms 6s '37....	88½	88½	88½
1	Rep I & S col 5s '40	95¾	95¾	95¾
1	do 5s 1952.....	88	88	88
1	RSL&E 5s 1967.....	87¾	87¾	87¾
2	SLDM&S gen 5s '31..	100⅜	100⅜	100⅜
88	do rfg 4s 1978.....	86	85¾	86
3	do rfg 5s 1965.....	88¾	88¾	88¾
42	do gen 4s 1975.....	65¾	65¼	65¼
2	Mob&O SL div '27..	100¼	100¼	100¼
5	Mont Pw 5s A '43..	100	99⅝	99⅝
3	Mont Tram col 5s '41	97	97	97
14	Morris&Co 1st4½s'39	82¾	82¾	82¾
13	Morris&Essex 3½s '03	81	80¾	80½
2	Murray Body 6½s '34	99	98½	99
6	Nat Acme 7½s '31..	93¼	93¼	93½
29	Natl Tube 5s '52..	101¼	101	101
.....	5½ 1954 new.....	100½	100½	100½
3	Do 5s R 1945.....	95¾	95¼	95¾
3	NOrl&NE 4½s '52..	92	92	92
1	NYAir Br cvt 6s '28	103¼	103¼	103¼
1	NYC&HR deb 6s '35	108⅜	108⅜	108⅜
15	do 5s 2013.....	101¼	100⅝	101¼
2	do rfc & imp4½s2013	93	93	93
2	do rfg 3½s 1997....	77¾	77¾	77¾
5	do L S col tr 3½s '98	77	77	77
5	do Mich Col tr3½s'98	77¾	77¼	77¾
252	N Y C & St L 5½s '74.	97	96¾	96¾
1	do deb 4s 1931.....	95	95	95
3	N Y Ed 6½s 1941..	114¾	114½	114½
10	do 1st ref 5s 1944	100¾	100⅝	100⅝
74	NYGELIP col 5s '48.	103¾	103¾	103¾
2	do pur m 4s 1949..	89¾	89¾	89¾
2	NY NH&H cv 6s '48	90¾	90¾	90¾
1	do deb 4s 1947.....	64¾	64¾	64¾
3	do deb 4s 1957.....	93	93	93
4	NY OW 1st ref 4s '92	68¾

HIGH NOON CLUB LEASES SPACE ON BOUL MICH

BY AL CHASE.

Chicago's newest social organization, the High Noon club, with a membership limited to Masons, yesterday leased quarters in the Gage Brothers building, 18 South Michigan. The rental will be $116,150 for a term expiring Dec. 31, 1929.

The new club will occupy the second, third, and half of the fourth floors. The second floor will have a dining room overlooking Boul. Mich. and the lake, with kitchen in the rear. The third and half of the fourth will be fitted with the luxuries and necessities of a metropolitan club, with ladies' reception and rest rooms, etc.

Membership Over 2,000.

Architect Robert M. Hyde, secretary of the club, is preparing plans for the alterations, to be made next month. Frank Gage is president of the club. The body is affiliated with a national organization of High Noon clubs. The Chicago club now has a membership of more than 2,200. Hooker & Slosson and Albert H. Wetten & Co. were brokers.

Edward M. Levin has bought the 80x122, on the west side of Commonwealth avenue, 223 feet north of Belden, from Norman Hallberg and Andrew G. Halas for an indicated $85,000, subject to $35,000. This is the site on which Mr. Hallberg once contemplated erecting an apartment building. Mr. Levin is considering building a hotel.

Capper & Capper Renew Lease.

Capper & Capper, who have maintained a branch men's furnishings shop in the Hotel Sherman, on the Randolph street side, for several years, yesterday renewed their lease on the 64x47 store for ten years at a term rental reported to be $400,000, through E. F. Keebler & Co. This rate of $40,000 a year is about twice what they once paid for the store.

Keebler & Co. also report having rented the west store in the new annex to the Hotel Sherman, 16x47, to the Briggs Floral company for ten years at $90,000 for the term. This leaves only one vacant shop in the annex.

The stores and flats at 1402-12 East 53rd, lot 96x125, have been sold by Richard C. Johnston to Jacob Distenfield for $215,000, subject to a mortgage of $125,000, according to the county records.

Virginia-Carolina Chem. Melon Cutting on July 25

New York, July 17.—The Central Union Trust company, trustee under the first mortgage of the Virginia Carolina Chemical company, has announced that a cash distribution of $400 on each $1,000 bond of the first mortgage 25 year 7 per cent sinking fund gold bonds, series A, would be made July 21 out of proceeds of the sale of stock of the Southern Cotton Oil company. The bondholders' committee announced that $37.38 per $1,000 bond would be deducted from the $400 for certificates of deposit bearing a notation of advance installment of interest June 1, 1924, and would be applied to repayment of the advance, with interest of six per cent from June 3, 1924, to July 1, 1925.

COTTON MARKETS

Cotton declined and closed lower with losses of 30 to 40 points on futures and 35 to 50 points off on spots. Selling that caused the decline was attributed to longs realizing and to hedging. A private crop report gave the condition at 72.8 and estimated the crop at 14,070,000 bales. The trade is disposed to go slow until government report is issued on July 23. Prices in leading markets follow:

CHICAGO MARKET.

	Open.	High.	Low.	Close.	Prev. close.
July	.23.75	23.75	23.75	.....	.....
Oct.	.23.81	23.90	23.54	23.62	23.77
Dec.	.23.94	24.08	23.50	23.56	23.99
Jan.	.23.90	24.10	23.55	23.61	23.95
March	.24.20	24.26	23.75	23.80	24.15

NEW ORLEANS MARKET.

	Open.	High.	Low.	Close.	Prev. close.
July	23.90	23.93	23.90	23.93	24.05
Oct.	23.77	23.87	23.27	23.32	23.73
Dec.	23.88	24.01	23.40	23.49	25.53
Jan.	23.93	23.93	23.44	23.52	25.46
March	24.09	24.19	23.66	23.75	25.50
Spot mid.	.....	.....	.....	23.85	24.20

Spot cotton closed dull, 35 points down. Sales on the spot, 3,000 bales; to arrive, none; low middling, 22.85c; middling, 23.85c; good middling, 24.45c; receipts, 66 bales; stock, 63,001 bales.

NEW YORK MARKET.

	Open.	High.	Low.	Close.	Close.
July	24.04	24.15	23.65	23.65	24.40
Oct.	24.40	24.30	23.80	23.88	24.40
Dec.	24.20	24.60	23.95	24.00	25.53
Jan.	23.94	24.60	23.40	23.45	25.42
March	24.18	24.88	23.75	23.76	25.72

Spot, quiet; middling, 24.40c; port receipts, 1,344 bales; U. S. port stocks, 289,924 bales; exports, 8,059 bales; making 8,134,922 bales so far this season.

WALL STREET NOTES

NEW YORK, July 17.—(AP)—Prices of curb securities secured their forward movement in today's trading, the heavy volume of transactions carrying several issues to new high levels, notably the public utilities which were in brisk demand. A few stocks yielded part of their earlier gains on week end profit taking.

The public utility group was featured by active buying of Adirondack Power and Light which touched a new high at 100, closing at 97 for a gain of six points. Power Corporation of New York also scored a new high at 93¾, easing to 91¼ at the close, while demand for Northern Ohio Power carried it to a new high at 134¾.

St. Regis paper stood out in the industrial list, advancing to 91, a new top price, but yielded fractionally in late trading. Continental Baking "B" gained 1¾ on the day, but voting certificates closed with a gain of 2¾ while Grand Stores which advanced sharply yesterday, lost five points on profit taking.

Rubber and tire stocks continued to reflect strength in the crude rubber market. Norwalk Tire and Rubber, admitted to trading today, hovered around 24 and closed at 24¾, the only were firmer, the majority scoring fractional gains.

Among the few price movements of listed issues which attracted attention today were increases of one to two points in the Virginia-Carolina Chemical 7 per cent issues following announcement that a 40 per cent cash distribution would be made out of proceeds of a sale of Southern Cotton Oil stock. Unfavorable oil issues were active in the early hours, but failed to maintain their raise by the close. Conflicting price movements in the local traction liens, followed a decision whether the lease of elevated lines to the Interborough Rapid Transit company.

Heavy buying of Danish kroenen in anticipation of the large Danish loan in this market, sent the demand rate up about thirty points around 21.10 cents, the highest since July. Demand sterling held firm around 4.85, French and Belgian francs were fairly easier around 4.70 and 3.70 cents, respectively.

GRAIN STATISTICS

Visible shipments for the week with comparisons:

SHIPMENTS.

	Wheat, bu.	Corn, bu.	Oats, bu.
This week	1,990,000	3,988,000	540,000
Last week	1,769,000	2,824,000	161,000
Year ago	2,754,000	7,456,000	770,000

VISIBLE SUPPLY.

This week	85,581,000	49,777,000	23,047,000
Last week	135,736,000	51,228,000	30,730,000
Year ago	9,990,000	11,900,000	.....
2 years ago	8,880,000	11,200,000	.....
3 years ago	5,550,000	11,200,000	.....

Wheat, bu. Corn, bu. Oats, bu.

Chicago	4,971,000	1,529,000	58,000
Minneapolis	5,129,000	1,529,000	58,000
Duluth	5,391,000	1,529,000	63,000
Detroit	10,000,000	1,529,000	116,000
Kansas City	11,358,000	1,529,000	99,000

BANKRUPTCY PETITIONS

The following bankruptcy petitions were filed today:

—John P. Ardelean, Aurora, laborer; liabilities, $3,998; assets, $506; attorney & Lord, attorneys.

—W. B. Henderson, salesman; voluntary; liabilities, $67,376; assets, none. F. T. Sullivan, attorney.

—Robert E. Beck, salesman; voluntary; liabilities, $9,467; assets, $902. F. C. Smith, attorney.

—Smith's Emporium, involuntary; Goldstein company, creditor; claims, $1,000. H. A. Fein, attorney.

—Sheridan Art Shop, involuntary; Cut Glass company, creditor; claims, $1,000. Blum, Blum & De Laney, attorneys.

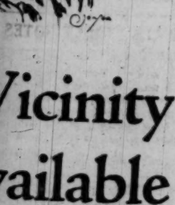

Vicinity

available

offers unsurpassed opportunities for the smoke

ve smooth, however, roughfares

cago's golf c interest, be found

Chicago rn street. Every up-to-date tomobile ener, or ening, or the new . If you in all—

PRODUCE MARKETS

Cooler weather slowed up the demand for watermelons and the market was weaker with 34 cars received and 56 cars were on track. Trading was at $325 to $700 per car for 15 to 20 lb. averages; five tier loads.

Chicago's butter market was steady with a quiet trade and supplies not large. There was an easier tone in New York, Philadelphia and Boston, with a decline of ½c in Philadelphia. Trading in cheese was not heavy in Chicago or in the eastern markets with no change in prices.

Egg prices were slightly higher with receipts larger. Sales of refrigerator standards for December delivery were at 36½c to 36¾c.

Live hens, spring chickens and broilers sold at lower prices with receipts 8 cars and 710 coops.

Arrival of 102 cars of potatoes eased the market and there was larger trading.

WHOLESALE CREAMERY BUTTER PRICES

	Chicago—Whole milk.	Cen-tralized.	New York.	Boston.	Phila-adel-phia.
93 score	.42½	.....	43½	44	44½
92 score	.41½	.....	43½	44	44
91 score	.40½	.....	43	43½	43
90 score	.40½	43	42½	43½	43
89 score	.40	42½	41½	43	42
88 score	.39½	41¾	41¾	43	41
87 score	.38½	40	41	42	40½
86 score	.37½	.....	40½	41½	39½

BUTTER PRICES TO CHICAGO RETAILERS

Score—	Tubs.	Prints.	Cartons.
Best [92-94]	44½-45¼	46 -47	46¼-47¼
Good [89-91]	42¼-43¼	44 -45	44½-45½

WHOLESALE CHEESE PRICES.

*Wis-Chicago.	consin.	New York.	Phila-delphia.
Flats	.....	23½-24½	23½-24
Twins	.21 -21½	21	.....
S. Dais	21½-22	21¼	.....
D. Dais	21¼-21¾	21¼	23½-24
Y. Ams	.....	22	.....
Lehns	21½-22	22	.....
Sq. Pts	.....	23¼	23½-24

*Previous day.

POULTRY—WHOLESALE.

Turkeys	.20c	Roosters	.17c
Hens, heavy	.24½c	Ducks	.16@22c
Springs	.27@32c	Geese	.13@21c

EGGS.

Extras	.37@38c	Dirties	.26@28c
Fresh 1sts	.30½@31½c	Checks	.26@27½c
Misc. firsts	.30½c		

POTATOES.

New, bris	$6.00@6.75
New, sacks, 100 lbs.	2.50@3.00

DRESSED BEEF.

	No. 1.	No. 2.	No. 3.	Year'l'gs.
Ribs	.30	28	24	30
Loins	.35	37	35	10
Rounds	.21	19	18	10
Chucks	.15½	12	11	9
Plates	.11	11	10	6

GREEN FRUITS.

Apples, bu	$1.50@2.50
Blackberries, 16 qts	2.25@2.50
Black raspberries, 24 pts	2.00@3.25
Red raspberries, 24 pts	4.00
Cherries, 16 qts, sour	1.50@2.00
Lemons, box	8.00@9.00
Currants, 16 qts	2.00@2.75
Oranges	6.50@9.00

DRY GOODS AND GARMENT NEWS

[Copyright: 1925: Fairchild News Service.]

NEW YORK.—Gray goods were quiet today and operators were inclined to lay off on account of the drop in cotton. Considerable goods were sold, however, for spot delivery. The 64x60, 5.35 yards to the pound, were 9¼@9¾c; 68x72, 4.75 yards to the pound, 10¾@10¼c; 72x76, 4.25 yards to the pound, 11¾@11¼c; 80 squares 4.00 yards to the pound, 12¼@12¾c.

NEW YORK.—Today saw another active session in the burlap market. Goods were in demand and prices moved up from 5 to 20 points. The primary market was also strong and active according to cables from Calcutta. Spot 8s moved up to 8.10c here and the 10½s were 10.65c. July shipments were 8.10c for 8s and 10.85c for 10½s.

INDEX TO CLASSIFIED ADVERTISEMENTS.

	Page.
Auction Sales	20
Automobiles—	
Gasoline	22, 23
Electric	23
Trucks	23
Wanted	23
Accessories and Repairing	23
Loans	23
Tires	23
Credits	23
To Rent and Wanted	23
Trucks to Rent and Wanted	23
Barber and Exchange	23
Bicycles and Motorcycles	18
Billiards and Bowling	23
Board and Lodging	20
Board and Room Wanted	18, 19
Boats, Yachts, Etc.	19
Building Material	22
Business Chances	17
Business Chances Wanted	22
Business Service	22
Business Personals	22
Cameras and Optical Goods	22
Castoff Clothing	20
Cemeteries	20
Clothing, Furs, etc.	6
Dancing Schools	17
Death Notices	22
Dogs, Birds, Poultry, etc.	6
Dressmaking and Millinery	18
Financial	20
Florists	20
Garages	6
Help Wanted—Male	17
Help Wanted—Female	17
Horses and Carriages	18
Lost	20
Household Goods	19
Household Goods Wanted	22
Instruction	22
Jewelry, Watches, etc.	22
Leaseholds	22
Legal Notices	22
Light and Heavy Manufacturing	22
Loans—Personal Property	18
Lost and Found	20
Machinery and Tools	18
Motorcycles and Bicycles	23
Monuments	20
Musical and Dramatic	22
Musical Instruments	22
Office Devices	22
Patents, Patent Attorneys	18
Personal	18
Plants, Trees and Seeds	18
Plumbing, Heating, Fixtures	18
Printing, Engraving, Binding	18
Real Estate—	
Central	20
Apartments	20
Business Property	20
Houses	20
Vacant	20
Manufacturing Property	20, 21
Oak Park and Austin	21
Suburban	21
Calumet District	21
Acre Property	21
Other Cities	21
Resorts	21
Farm Lands	21
Country	21
Cattle Ranches	21
Wanted	21
For Exchange	21
Loans	22
Rooms and Supplies	19
Roommates	19
Room and Board Wanted	19
Safes	18
Sewing Machines	18
Situations Wanted	20
Sporting Goods	22
Stocks and Bonds	20
Store and Office Fixtures	20
Stoves	20
To Rent—	
Rooms	18
Houses	19
Resorts	19
Flats	19
Stores	19, 20
Office and Shops	20
Manufacturing Property	20
Other Cities	20
Floors and Lofts	20
Buildings	20
Tents, Awnings, Etc.	20
To Lease and Wanted to Lease	20
Trade Schools	17
Typewriters and Supplies	18
Undertakers	18
Wanted—To Rent	6

CLOTHING, FURS, ETC.

FURS READY MADE AND TO ORDER.
Furs remodeled the way YOU want it. Coats cleaned, glazed, relined, and stored for $2.0 Work called for.
BLUMENFIELD FUR SHOP.
204 State-Lake Bldg. Dearborn 1253

FUR COATS CLEANED, GLAZED AND RELINED $18 storage, repairing and remodeling. PETER'S FUR SHOP, 5110 Michigan av. Drexel 1756. Open 9 a. m. to 9 p. m.

1 MUSKRAT AND 1 PONY COAT, SIZE 38. Reas. 722 Grace-st. 1st. after 7 p. m.

N. Y. SAMPLE FROCKS. SIZE 16-18-38. Diversey 1899. 5711 Hampden-ct., 1st.

1 FUR COLD LADY'S OPOSSUM COAT. $85 cash. Write 4742 Kenmore-av. Apt. 7.

HUD. SEAL JAG. PRACT. NEW. $75. Morris chr. and couch. $16. 3526 Bdwy. 1st.

MEN'S HIGH GRADE CLOTHING. MEDIUM sized. Fairfax 7773.

BUILDING MATERIALS.

WHEELER PASSENGER ELEVATOR.

Capacity 2,500 lbs., speed 300 ft. per minute, 30 h. p. motor, 56 tooth gear, triple pitch, controller, 4 occulations worm and gear, 4 cable drums, guide rails, cab, bumper and wire. This elevator used only 3 years, is stored in the warehouse of a large corporation, and can be inspected there; due to construction of new building this elevator had to be dismantled and can be purchased at very reasonable figure. Address G 2 Tribune.

GASOLINE AND LINSEED OILS.

GASOLINE—Tank wagon, 19c; service station, 21c; machine gas, 38.3c. CARBON—Tank wagon, 12c; machine oil, summer black, 11c; winter, 11.9c; Stanolin furnace oil, 7.6c; gals or more and 9½c for less. LINSEED OIL—1 to 4 brls., one delivery, raw, $1.16; DEHATURED AL-COHOL—In drums, WHITE SPIRITS—100 gals. $2.55. TURPENTINE—$1.12.

SITUATIONS WANTED—MALE.

Bookkeepers and Clerks.

SITUATION WTD—YNG. MAN, 23, DESIRES position as timekeeper and payroll clerk; 2 yrs. exp. Address F 233, Tribune.

SITUATION WANTED — BOOKKEEPER, Clerk, Typist; AI yr. man; $125 mo. Address G 364, Tribune.

SITUATION WTD—BKKPR, A-1 REF.; MID. age; salary $25. Address F 383, Tribune.

SITUATION WTD—BKKPR. FULL SET; 9 yrs last emp.; A-1 refs.; $40. Col. 6549.

Accountants and Auditors.

SITUATION WTD—WITH FUTURE BY YG. exp.; can take charge of sm. office; traveling auditor or out of town position considered. Address G 395, Tribune.

FINANCIAL HOUSE.

Married man, fifteen years' banking experience, wants salaried position. Address E 82, Tribune.

Salesmen, Solicitors, Etc.

SITUATION WTD—HIGH GRADE SALESman and sales manager who can produce results; living in Spokane, Wash., wants position as western representative; can furnish best of references. Address B F 38, Tribune.

SITUATION WTD—ITALIAN SPEAKING salesman, 28 yrs. old, 7 yrs. exp., desires connection with reliable house; A1 ref. Address G 151, Tribune.

SITUATION WTD—YOUNG MAN, 21, H. S. ed., 1 yr. selling exp., in real estate office with salary. S. Side. Prospect 3024.

SITUATION WTD—EXP. LBR. SALESMAN. Estimator. Address F 370, Tribune.

SITUATION WTD—EXP. REAL EST. SALESman; AI ref. Address H 404, Tribune.

Professions and Trades.

WINDOW TRIMMER

and card writer would like to hear from merchants seeking reliable display service any line of trade. Address G 223, Tribune.

SITUATION WTD — ARCHITECTURAL DEsigner and detail man; accustomed to studied work and the use of good materials; desires relocation. Address B B 32, Tribune.

SITUATION WTD — BY ARCHITECTURAL squad leader, familiar with high grade work and of ex. methods. Address B B 33, Tribune.

SITUATION WTD—EXP. DESIGNER, CUT., paint maker wants steady position; small wage to start. Address F 128, Tribune.

Clubs and Hotels.

SITUATION WTD—A1 CHEF, WHITE. Address G 453, Tribune.

Farm and Garden Help.

SITUATION WTD — GARDENER, FIRST class, French-Swiss, age 26, 10 yrs Amer. exp.; private family; best ref. C. M. Jaquier, Box 1154, Melrose Park, Ill.

House Servants.

SITUATION WTD—WH. MARR. CPL., AI and up. Lin. 4755. S. Willard, 2112 Sedgwick.

SITUATION WTD — JAP. STUD. SIMPLE cook, sm. fa., school 9-4. Address G 591, Tribune.

SITUATION WTD—2 FILIPINOS; BUTLER and cook; AI city ref.; bach. or fam.; city or sub. Address H 597, Tribune.

SITUATION WTD—JAP.; EXC. FAM. COOK; city, entry; best ref. Frank. Drexel 3903.

SITUATION WTD—COL. CPL. COOK BUT. ler; good No. Shore ref. Call Sunnyside 4210. Mrs. Lott, bet. 11 and 4.

SITUATION WTD — HOUSEKEEPER IN motherless home; good cook; no washing; city pref. Address H 519, Tribune.

SITUATION WTD—JAP. BUTLER, VALET exp.; ref. Address E 81, Tribune.

SITUATION WTD—1ST CLASS COL. COOK. Phone Douglas 7530.

Coachmen, Teamsters, Chauffeurs.

SITUATION WTD — CHAUFFEUR, MAR. white, 27 yrs. exp., 11 yrs. private exp. on high grade cars; 5 S. pref.; exc. ref. Ph. Lincoln 9724.

SITUATION WTD—COL PRIVATE CHAUFfeur, with or without room and board; will go to do all around work. Call after 2 o'clock. Drexel 0554.

SITUATION WTD—MARR. CPLE.; CHAUF. & cook; Amer.; white; experienced. Address G 122, Tribune.

SITUATION WTD—CHAUFF. 12 YRS. EXP. do repairs; refs. Keystone 5303.

SITUATION WTD—PRIV. EXP. CHAUF.; exp.; ed. refs. Jameson, Graceland 1909.

SITUATION WTD—PRIVATE CHAUFFEUR, colored. Oakland 0826.

Janitors and Porters.

SITUATION WTD—1ST CLASS COL. JANItor; ambitious, efficient; 4 yrs. last position; union. Normal 6176.

SITUATION WTD—JANITOR; COL.; EXP.; have own tools; refs. Drexel 5173.

Miscellaneous.

SITUATION WTD—MIDDLE AGED MARried man, well versed in foreign languages, fully familiar with all branches of office work and having large experience as shipping agent, wishes to secure suitable, permanent position; best of references. Address F 77, Tribune.

SITUATION WTD—MEDICAL STUDENT 27, desires position evenings, also all day Saturday and Sunday; will assist with physician or druggist. Address H 412.

SITUATION WTD — ACTIVE, ELDERLY man, elec. operator, freight or passenger. Address G 335, Tribune.

SITUATION WTD—ANY KIND WK.; 3 YRS. in college; no trade. Address B F 21 Tribune.

Day and Contract Work.

SITUATION WTD—PAINTG., PAP., NEAT per. ser.; go pay unless sat. Fuhr. 1942 Roscoe.

SITUATION WTD—PAINTING AND PAPERing; first class; very reas. Ph. L. V. 5540.

SITUATION WTD — PAINTING, INT. decor. A. D. Cecil. 2525 S. State. Eng. 4115.

SITUATIONS WANTED—FEMALE.

Domestics and Cooks.

SITUATION WTD — SWEDISH WOMAN, gen. hswk. in adult family; no washing; N. Side pref. Address G 590, Tribune.

SITUATION WTD—CARE OF CHILDREN, day or per wk.; school girl 17; 1 child, school. Lake View 9534.

SITUATION WTD—COL. SCHOOL GIRL, mother's helper; half whole days, by week or $10. Boulevard 0503.

SITUATION WTD — MARRIED COUPLE wants unfurnished flat to exch. for woman's day service; N. S. pref. Mohawk 4819.

SITUATION WTD—NEAT COL. GIRL; HSE. asst. or maid; hall, whole days; refs. $8-$12. Victory 5340.

SITUATION WTD—LIGHT; COL. GIRL; gen. housework. Drexel 5325.

SITUATION WTD—HOUSEWK., DAYS; NO Sund.; refined; kt. and girl. Drexel 1819.

SITUATION WTD—EXP. SWEDISH GIRL for general hswk. Ph. Graceland 2088.

SITUATION WTD—NEAT COL. GIRL; MAID bachelor flat or fam. Drexel 5041.

SITUATION WTD—HALF DAYS BY WEEK. maid or cook; col. Ph. Calumet 4706.

SITUATION WTD—EXP. COOK; PRIV. MRS. F. Sellers, 303 S. Ashland-av.

SITUATION WTD—NEAT COMP. WOMAN; 1st cl. cook; fam. or inst. Mon. 9700.

SITUATION WTD—LT. HSWK., OR MOTHer's helper in short hrs.; ed. cook. Sunny 0097.

SITUATION WTD—COL. COOK; HOUSEwork; stay nights; no laundry. Dea. 5667.

Hotels and Restaurants.

SITUATION WTD—A NO.1 COOK AND baker; col.; spe. on pies, cakes. Doug 2914.

Housekeepers and Caretakers.

SITUATION WTD—MANAGEMENT OF APT. hotel. Can full charge. Address F K 1777, Tribune.

SITUATION WTD—AS HOUSEKEEPER FOR 1 or 2 men; white; good ref. Call Sunnyside 4210. Mrs. Lott, bet. 11 and 4.

SITUATION WTD — HOUSEKEEPER IN motherless home; good cook; no washing; city pref. Address H 519, Tribune.

SITUATION WTD—SW. GROWN gentle fam.; N. or S. side. Dundee 6591.

Dressmakers and Seamstresses.

SITUATION WTD—ORIGINAL DESIGNER; R. F. P. with; $4.500 a day.

SITUATION WTD—EXP. DRESSMAKER; willing to work; ladies' homes; July-Aug. $6 day. Madame Jeanne, Lake View 0183.

SITUATION WTD — DRESSMKG. DESGN. remod.; prompt serv. Miss Bert, Ard. 1979.

Nurses and Governesses.

SITUATION WTD—NEAT COL. GIRL AS nurse or maid; city refs. Ken. 7990.

SITUATION WTD—BY EXP NURSE. EXC. for young baby. Ph. Lincoln 7917.

SITUATION WTD—EXP. INFANT NURSE; $25 wk.; will leave town. Ph. Irv. 5903.

SITUATION WTD—EXP. COL. GIRL; CARE of child; stay nights. Atlantic 0844.

Laundresses and Help Work.

SITUATION WTD — COL. LAUNDRESS. Mon., Tues., Wed., Thur.; refs. Kenwood 5065.

SITUATION WTD—BOHEMIAN 1ST CLASS laund.; 15 yrs. exp. 1416 W. Chesterton-st.

SITUATION WTD—LAUNDRY, CLEANING; col. Tues., Wed., Fri.; refs. Doug. 1108.

SITUATION WTD—LAUNDRY CLEANING windows; exp. Douglas 3390.

SITUATION WTD — LAUNDRESS; FAST worker; expert ironer. Dour. 7515.

SITUATION WTD—CLEANING OR LDRY.; col.; windows; $3.50. Atlantic 3377.

SITUATION WTD—COL.; CLEANING, LAUNdry windows; $3.50. Calumet 4960.

Stenographers, Typists, Etc.

SITUATION WTD—AI STENO., CREDIT, collection and R. R. exp.; N. S. pref. Address H 378, Tribune.

SITUATION WTD—TYPG. AT HOME, 30C M. words. Address H 471, Tribune.

Miscellaneous.

SITUATION WTD—BY RETIRED BUSINESS woman as a traveling companion to a lady; either to Florida or abroad; capable of taking complete charge of an estate; highest references. Address B D 16, Tribune.

SITUATION WTD—TO CLEAN OFFICES IN the evening. Call Ravenswood 0535.

HOME WORKERS' SERVICES.

BED SPREADS, CURTAINS, DRAPERIES, Drapery Scarfs, Sofa Pillows. Reas. Estim. cheerfully given. Vincennes 5385.

WANTED—MALE HELP.

Stores and Offices.

Burroughs Bookkeeper.

Experienced; wonderful future assured for aggressive, young man desiring a position with a rapidly growing West Side bank. See Mr. Thompson at 10:30 a. m.
LIBERTY TRUST & SAVINGS BANK,
Roosevelt-rd. and Kedzie-av.

CLERK,

about 18 years, for general office work. 39 Ravenswood; excellent opportunity for advancement. Address K M 532, Tribune.

WANTED—MALE HELP.

Stores and Offices.

CLERK—FOR FRUIT AND VEGETABLE store; must have experience. Apply at 2507 W. North-av. Fischman & Sons.

CREDIT MAN—JUNIOR,

as assistant with accounting knowledge; give age, experience, references. Address K A 559, Tribune.

DRUG CLERK—EXPERIENCED, AT ONCE. 301 E. 37th. Douglas 8164.

ORDER CLERK—YOUNG MAN; MUST BE quick and accurate at figures and be able to operate typewriter. $110 a month. Address K M 419, Tribune.

PAY ROLL CLERK

and timekeeper for manufacturing concern, S. W. Side; good salary and opportunity for advancement; state experience and references. Address H C 414, Tribune.

PLACEMENT MAN — EXP.; RELIABLE Agency, 14 S. Wells.

SECRETARY-STENOGRAPHER—YG. MAN; must have good education, be able to take dictation quickly, be alert and resourceful. Write stating qualifications in detail and salary required. Address H J 214, Tribune.

SECRETARY-STENO. — WITH BKKPG. OR acctng. exper.; good opportunity for high grade man. Big salary, about $35. Address G T 226, Tribune.

SHOE SALESMEN.

Young men, extra for Saturday afternoon and Saturday evening; men employed during week only. If you are not thoroughly experienced in selling shoes do not answer this ad. Myler's, 7502 Cottage Grove-av.

STENOGRAPHER AND CLERK — MUST be quick and accurate at figures; $30 a week; state age, experience and references. Address K N 302, Tribune.

TARIFF EXPERT—WANT TO GET IN touch with ambitious single tariff expert for traffic bureau; exceptional possibilities in probably best location in the country; reliable references and statement of experience required with reply to this ad. Box 1212, Huntington, W. Va.

WHOLESALE FRUIT AND PRODUCE Salesman — Competent, experienced; good opportunity; single man. Apply Kastner Co., 295 Broadway, Milwaukee, Wis.

YOUNG MEN,
JUNIOR SALESMEN.

We will train a limited number of young men of good family who live with parents or maintain own home, for selling positions in our local and territorial branches; men selected will be given training in our products and schooling in modern merchandising; must be satisfied with $35 per week during training period.

Interested in several men who can leave Chicago at once for sales work in Northern Illinois and Eastern Iowa. For application and information see

MR. J. G. SQUIRES,
DIRECTOR OF PERSONNEL,
10 A. M. SHARP. NO OTHER TIME.
ROOM 1418. 5 S. WABASH-AV.

YOUNG MAN—18 OR 19, TO TAKE CHARGE of stock room and mail desk; good opportunity. Apply Saturday a. m. Beaver Products Co., 2246 W. 49th-st.

Executives and Managers.

A SUCCESSFUL REALTY

sales manager in a large, well known, and financially strong organization needs a bright assistant for outside work. We want a capable man who has reached his limit and desires a permanent and profitable position with a large immediate income and with unlimited opportunities for quick advancement. Regardless of what line you may now be in, if you feel and believe that you have the ability to work into a position that will pay $10,000 or more per year, come in for an interview today.

G. FRANK CROISSANT ORGANIZATION,
11th Floor, 116 S. Michigan-av. See Mr. H. E. Graves.

ASSISTANT DIRECTOR OF SALES WANTED.

I want an experienced Niles Center sales manager to fill the foregoing position, preferably one who has a good producing organization. Will give you selling contract on commission basis and allow you to participate in my profits. This is an opportunity for a "Go-Getter" and producer. WM. EICHENBAUM, Rm. 820, 110 S. Dearborn-st.

EXECUTIVE—SALES MANAGER, WITH offered. Opportunity to make big money in outdoor advertising sales experience preferred. Opportunity to make big money in high grade advertising business with service manager or competent. Give references, state experience. Address B F 4, Tribune.

SALES CORRESPONDENT.

Able to write inspiring sales letters to field representatives of direct selling organization. Apply at once to

HARFORD FROCKS INC.
710 W. Jackson-blvd.

SUPERINTENDENT—TO TAKE CHARGE of Electrical Manufacturing plant in city of 6,000; must be conversant with electrical industry. Send references if interested and write for further information to Committee Association of Commerce, Cairo, Ill.

SUPERINTENDENT.

Competent, familiar with all branches of building construction. Apply Rault Co., 428 Grand-av., Milwaukee, Wis.

MAN — OFFICE; PURCH. MEN; SPARE time. Mr. M. R. 647. 136 W. Lake. Main 5203.

MANAGER—EASTERN OFFICE. EDUCAtional work. State educational qualifications, business and other experience; references required. Address G 361, Tribune.

Boys—Office and Factory.

BELL BOY — EXP.; APPLY EMPLOYES' entrance, Plaisance Hotel. 6000 Stony Island-av.

BOY—OFFICE, 16 OR 17. LOOP WHOLEsale firm; good writer; willing, active worker; $15. Address H 256, Tribune.

STRONG BOYS

to work on offset presses; chance to learn a good trade. WALTON & SPENCER, 1245 S. State-st.

Professions and Trades.

ARTISTS.

Professional and amateur men or women. Color and perspective work. Future. Call Nevada 0540 or address G 184, Tribune.

AUTOMOBILE PAINTER.

A1 man to run paint shop on own basis in connection with well estab. trim shop on high class work; getting good prices; plenty of business. Address H 175, Tribune.

AUTO FENDER AND BODY REPAIR MAN. WOODLAWN BODY CO.,
6634 Cottage Grove-av.

AUTO MECHANIC—ONE WHO CAN DO 337 E. 29th-pl.

BRICKLAYERS.

Steady job. 5440 Huron-st., corner of Lotus.

CAM AND CRANKSHAFT GRINDERS—State age, experience, and wages wanted. Address H P 1, Tribune.

CARPENTERS.

Must know how to build garages. Come ready to work. Steady job all year around. 7930 S. Chicago.

CARPENTERS — TO BUILD GARAGES; must be A-1 and have car. Steady work. Apply after 10:30. 140 S. Dearborn. R. 1403.

CARPENTERS — GOOD TRIMMERS. S. W. corner 76th and Kingston.

CARPENTERS—UNION. APPLY 742 BOWen-av.

CARPENTER—

5324 S. Federal-st.

CHAUFFEUR — FOR GROCERY AND MAR. ket; references required. 1839 E. 71st-st.

CHEF — COLORED, A1 IN SUBURBAN town restaurant to take full charge of kitchen and write his own menus; good pay for right man. Address V J 117, Tribune.

COOK—SINGLE MAN TO TAKE COMPLETE charge of small kitchen; $75 to experienced. Apply 715 Center-st. Des Plaines.

CUTTER — EXPERIENCED ON EASTMAN cutting machine.
PROTECTION PRODUCTS CO.,
Milwaukee-av.

CUTTER — CUSTOM TAILORING; PRACtical man for Mexico. Chas. J. Stone, 3d floor, 148 W. Madison-st.

DETAILERS, STRUCTURAL STEEL EXPErience; good chance for advancement. Phone 41 or P. O. Box 314, Michigan City, Ind.

DIE MAKER.

Apply to Mr. Glaser, Crowe Name Plate and Mfg. Co., 1749 Grace-st.

DIE CASTING OPERATORS.

First class on W. B. castings. 3225 Ravenswood-av.

DIE CASTING DIE MAKERS — STEADY work. Detroit Die Casting Company, 274 Iroquois, Detroit, Mich.

DRAFTSMEN—STRUCTURAL COMPETENT; familiar with smaller type of buildings; state full particulars in first letter. Address D F 70, Tribune.

WANTED—MALE HELP.

Professions and Trades.

DRAFTSMAN — CAPABLE OF TAKING quantities and details from plans, measurements on the job, billing and making cutting tickets for mill; must be able to lay out stair work; must be experienced, rapid and accurate; state age, experience and salary expected. Address Edwardsville Wood Works, Edwardsville, Ill.

DRAFTSMEN — EXPERIENCED IN DETAILING AND CHECKING STRUCTURAL STEEL WORK; STATE AGE EDUCATION, EXPERIENCE, WHEN AVAILABLE AND SALARY EXPECT

TRADE SCHOOLS.

JOBS GUARANTEED
EARN $20 TO $40 WEEK.

WHOLE LEARNING AUTO TRADE.
Spend 8 to 12 weeks in big Greer shops and become expert auto mechanic or electrician. Greer shops filled with up to date shop equipment; 75 to 100 customers' cars always in our shops for repairs and overhauling.
DAY AND NIGHT CLASSES.
Call, write, or phone Calumet 4600 for our 64 page catalogue.

GREER COLLEGE
OF AUTOMOTIVE TRADES.
2020 S. WABASH-AV.

MEN WANTED
$22 TO $45 PER WEEK.
GUARANTEED
WHILE LEARNING AND A BETTER JOB WHEN QUALIFIED.
LET US TRAIN YOU TO become an EXPERT AUTO MECHANIC.
Starting, Lighting, Ignition, Battery Building, Motor Work, General Repairs, Driving.
PRACTICAL WORK Day or eve.

SIMPLEX AUTO SCHOOL,
"Chicago's Best Automobile School."
2019-24 LAWRENCE-AV.

$20 A DAY
FOR DENTAL LABORATORY EXPERTS.
We train you QUICK to make crowns, plates, etc., for dentists. BIG PAY JOBS always open. Individual instruction day or night. No books. No classes. Will get you a job while learning. FREE OUTFIT. 30 day trial plan. Call or write for catalog 37. McCARR SCHOOL OF MECHANICAL DENTISTRY, 1338 S. Michigan-av., 6th fl. Calumet 3422.

Learn Watchmaking
EARN $40 TO $90 A WEEK.
I will make you an Expert Watchmaker, Engraver and Jeweler in few months. Day or evenings classes. Learn on actual work with standard tools. Earn while you learn. Get my profit sharing plan. Positions secured. Ask for Catalog T-91. CHICAGO SCHOOL OF WATCHMAKING, 4844 Lincoln-av. Ph. Ravenswood 7829.

BE AN ELECTRICIAN.
Clean, fascinating, steady work. Pays $60 to $200 a week. No experience necessary; short, intensive training; no books; all practical work. Earn while you learn. Special offer now. Call today or tonight.
COYNE ELECTRICAL SCHOOL,
1312 W. Harrison-st. Tel. Monroe 6780.

MEN WANTED
Learn auto washing, polishing, simonizing, greasing. After 4 weeks' training earn $25 to $55 per week. Jobs waiting. Earn while learning. Open eves. Call, phone or write.
CHICAGO AUTO SERVICE SCHOOL,
Room 306, 309 S. La Salle. Harr. 7294.

MEN WANTED.
$18 to $35 A WEEK
while training to be expert radio repairmen and trouble shooters. Open evenings.
CHICAGO RADIO ENG. LAB.,
309 S. La Salle-st. Room 104.

SALESMEN!
Inexp. or exp., city or traveling.
Free employment service for members.
Write, call or phone Harrison 5068 for particulars. National Salesmen's Training Association, 820 Monadnock Building.

HOTELS NEED TRAINED MEN—NATION-wide demand for high salaried executives; past experience unnecessary; we train you by mail and put you in touch with the opportunities everywhere. Write at once for particulars. LEWIS HOTEL TRAINING SCHOOL, Desk 718, Washington, D. C.

MEN—BARBERING PAYS BETTER THAN most trades. Our training day or evening under actual shop conditions enables you to earn while you learn. Write learning. Catalog brown book explains. MOLER BARBER COLLEGE, 105 S. Wells.

BRICK LAYERS, CARPENTERS, ETC. Send for free book "How to Read Blue Prints." Learn in spare time. Write or call.
CHICAGO TECH. BUILDERS SCHOOL,
Dept. 1419, 26th-st. and Michigan-av.

LEARN SIGN, PICTORIAL AUTO PAINTING, decorating, paperhanging; day or even. Chicago Painting School, 146 W. Austin-av.

LEARN TELEGRAPHY—
$18 to $35 week while learning.
20 R. JACKSON, ROOM 602.

TRI-CITY BARBER COLLEGE—TUITION, $225; wages paid; catalog free. 819 S. State-st., or 606 Madison-st.

BATTERY AND ELECTRICAL WORK—$20 to $40 wk. while learning. Autoelectrical Engineers, 1914 S. Michigan-av. Harr. 1003.

AUTO DRIVING AND REPAIRING $15 UP License saar, and job. Day and eve. classes. Federal Auto Engineer, 1507 Madison-st.

GOOD JOB AT $40 TO $60 PER WEEK while learning Radio or Telegraph work; act quick. Room 429, 52 W. Van Buren-st.

DOGS, BIRDS, POULTRY, ETC.

Birds.

CANARY MALES, $6 UP; GOLD FINCHES, $6; love birds, Panama parrots. 800 N. Cicero-av. Open until noon Sunday.

Dogs.

DOGS—SELLING OUT.
Lost our lease and must dispose of all our dogs and puppies. Collies, $20; Airedales, $20; Bostons, $20; Esk. Spits, $12; St. Bernards, $12; Pom. Spits, $15; Brindle Bulls, Toy Fox Terr., $5; Collies or Shepherds, $5; Fox or Bull Terr. $3; Airedales, $7; Chow Pups, cheap; Cocker Spaniels, $20; Toy Shepherds, very mixed litter, $5; Setters, Pointers, Irish Wires, Fox, or Bull Terr., Collies, cheap; Watch Dogs, $3. Every dog guaranteed; no dog shipped on any dog. Open evenings until 10 o'clock.

2646 LINCOLN-AV.

FOR SALE—HOME RAISED REGISTERED police puppies 8 months old, all males; only left can be seen at quarters 1855 Fort Sheridan, Ill., Lawrence G. Smith. All pups registered with American Kennel Club; price $100 and up.

POLICE PUPPIES IMPORTED STOCK; mother bred in Europe by one of Germany's famous sires; grand children of Rolf the Terror. Black Gold Kennel, 7820 Western-av.

POLICE DOG BUYERS.
Litter of pedigreed silver gray police puppies; best in the country, $30. Waukegan-rd. at Dempster-rd. Glenview, Ill.

AIREDALE PUPS — MALE 2 MOS. OLD, ped. beau.; reas. Paula Gregory, Clarendon Hills, Route 1, Hinsdale 437 W. or State 4530.

BARGAINS—BRINDLE BULLS $5; SPITZ, St. Bernards, $12; fox terriers, airedales, collies, wire haired foxes, $3-$5-$8-$10; 50 others, $1-$2. 1548 Milwaukee-av.

HIGH PED. GROWN STOCK, PUPPIES. Also imported trained stock. F. Grote, Dog Trainer, 3813 N. Nottingham-av., nr. Irving Park.

I HAVE CHAMPION POLICE PUPPIES: reas.; not champion stock; real champion pups. Dr. Prass, 3543 Indiana-av.

100 DOGS, GROWN AND PUPS, BOSTONS, collies, Spitz, Danes, Airedales, fox and bull terrs., cheap. 3844 N. Chicago-av.

BOSTON PUPS, SIRE KING PETER, PED. Pvt. party, Dr. Full, 4457 Indiana-av.

PED. BOSTON BULLS, $10 TO $20. IN-quire Dogs Store, 3277 Lincoln-av.

TOY SPANIEL PUPS—MRS. PULLARD, 606 S. Western-av. Seeley 5441.

PED. BOSTONS, ALL AGES, ALSO PED. cats, puppies, kittens. 2807 S. Madison.

BOSTON BROOD MATRON AND FEMALE puppies; reas. 5615 Emerald-av.

BEAUT. PEDIGREED FEMALE POLICE puppy, 10 wks. old; $30. 10446 Avenue G.

PEDIGREED BOSTON PUPS—14 WKS. OLD; perf. mark; housebroken. 3838 Lake Park.

Miscellaneous.

ANGORA KITTENS AND CATS, PARROTS, fox, bull and Irish terriers, and shepherd pups. 6737 S. Halsted. Wentworth 3778.

TYPEWRITERS AND SUPPLIES.

$3 DOWN
SPECIAL OLIVER SALE.
To clear our stock, Olivers as low as $12.50 while they last; all other models sold at record low rate, at greatly reduced prices; portables of all makes included.

We rent NEW CORONA FOURS.
Rental applied on purchase. Inquiries
CORONA TYPEWRITER SALES CO.,
72 E. Randolph-st. Central 4750.

REMANUFACTURED, OVERHAULED, $15 up; guaranteed; low price; liberal terms. New portables; new Victor adding machines from factory; rental $6.
YOUNG TYPEWRITER CO., 169 N. Dearborn.

NEW, REBUILT, SLIGHTLY USED, $13 UP. Rented lowest rates; rent allowed on sale. Ribbons, supplies, all makes. Factory.
APEX TYPEWRITER CLEARING HOUSE, 5 S. Wabash, Corner Lake and Dearborn. Cent. 6034.

REBUILT UNDERWOODS, GUAR. 1 YR. $49.50. All other makes, $40. 182 N. Halsted.

SALE—ALL MAKES SOLD $14 UP. RENT $3 month. Lowest rates. Allen's, ILLINOIS TYPEWRITER CO., 30 N. Dearborn. R. 308. Cent. 88; 39 W. ADAMS-ST. FOR REBUILT Underwoods, royal etc.; reas. Also rents. GENERAL TYPE EXCH., Harrison 0267.

PATENTS—PATENT ATTORNEYS.

VICTOR J. EVANS & CO., REGISTERED PATENTS, TRADEMARKS, COPYRIGHTS. CHICAGO OFFICE, 1114 TACOMA BLDG. Main Office, 763 9th-st., Washington, D. C.

PATENTS, TRADEMARKS AND COPYRIGHTS. MILO B. STEVENS & CO., 53 W. Jackson-blvd. Est. 1864. Main office, Washington.

OFFICE DEVICES.

MIMEOGRAPH, $15; MULTIGRAPH, $85; addressing machine, $15; dictaphone, $65. 517 N. Market. Phone Franklin 1802.

VICTOR ADDING MACHINE, ALMOST NEW. Address H N 270, Tribune.

LIGHT & HEAVY MANUFACTURING.

MAN OR CONCERN WTD. TO MFG. AND put a shoemaker's necessity on the market; good money-making proposition. H. Harris, 1037 Belmont-av., Oak Park. Ill.

WANTED—FEMALE HELP.

Stores and Offices.

BOOKKEEPER-STENO.—FOR HIGH GRADE work, in small loop adv. office; must be accurate, careful and a master of detail; neat appearance and more than ordinary intelligence are essential. Call between 12-3 p. m. at Rm. 1600 Peoples Life Bldg., 139 N. Wells-st.

BOOKKEEPER — YOUNG LADY FOR small office; must be capable of handling complete set of double entry books and good stenographer. Address R F 358, Tribune.

BOOKKEEPER AND STENOGRAPHER—FAmiliar with renting, for S. Shore real estate office; do not reply unless experienced. Address H B 485, Tribune.

BURROUGHS BKPR.
Loop bank has opening for experienced Burroughs Bookkeeper. See Mr. Hobbs, Checking-Savings Department, ground floor, after 2 p. m.
THE NATIONAL BANK OF THE REPUBLIC OF CHICAGO.
La Salle and Adams.

Burroughs Bookkeeper.
Experienced. Wonderful future assured for ambitious young lady desiring a position with a rapidly growing West Side bank. See Mr. THOMPSON, 9 to 11:30 a. m.
LIBERTY TRUST AND SAVINGS BANK.
Roosevelt-rd. and Kedzie.

CLERK
with some experience; high school graduate; state salary, experience, and phone number. Address G J 401, Tribune.

DICTAPHONE OPERATOR
for sales dept. of mfg. firm; should be h. s. graduate, experienced operator and good typist, capable of answering some letters without dictation. Command of English language is essential, as well as ability to attend to details of department. Address, in complete and specific, stating age, experience, salary desired, etc. Address H J 207, Tribune.

EDIPHONE OPERATORS—WHO CAN TAKE shorthand; loop office. Miss Johnson, Rm. 300, 218 S. Wabash-av.

Elliott-Fisher Bookkeeper.
One with several years' experience and understands thoroughly the keeping of customers' accounts. Must furnish the best of references. Permanent position; good salary. Apply MACK INTERNATIONAL MOTOR TRUCK CORP., 102 E. 23d-st.

GIRL
for office, answering phone and filing. Apply Davis Phonograph Co., 314 W. 43d-st.

MULTIGRAPH OPERATOR.
Experienced on all kinds of multigraph work. One who can cut stencils for mimeograph machine. Apply
ARMOUR SOAP WORKS,
1355 W. 31st-st.

OFFICE GIRL—9 TO 3:30 $8. GALAVAN BROS., 3954 Sheridan-rd.

STENOGRAPHER.
Experienced, with ability to write own letters; speed essential. Apply at once.
HARPER BROS.,
710 W. Jackson-blvd.

STENOGRAPHER.
Experienced and capable, with at least 2 years' experience; large office; state salary expected and phone number. Address G J 402, Tribune.

STENOGRAPHER.
Young lady, for stenographic and clerical position. Apply HOLLISTON-MILLS, Inc., 633 Plymouth-ct.

STENOGRAPHER—GROWING TRADE OR-ganization wants rapid, accurate, neat stenographer; hard work but pleasant; 9-5, 1 on Saturday. State experience and salary. Address H M 129, Tribune.

STENOGRAPHER — MUST BE EXPERIenced small loop office; hrs. 9-5; Sat. 1 p. m. Rm. 819, 237 S. Wells.

STENOGRAPHER — AT LEAST 3 YRS. exp., for Eng. office; no Northwestern; state age, if any; salary required. Send sample of work. Address G T 61, Tribune.

STENOGRAPHER — BY ESTABLISHED Rogers Park real estate concern; able to take rapid dictation; must have experience. Address D N 171, Tribune.

STENOGRAPHER — COMPETENT, LEGAL exp.; salary and opportunity. 1601 Conway Building.

STENOGRAPHER — SOME BOOKEEPING experience. Apply in person. Feldman Bros., 814-16 Roosevelt-rd.

STENOGRAPHER—THREE MONTHS, $108 mo. Dining car dept., C. & N. W. Ry., Lake and Canal sts.

TYPIST.
Experienced. Speed essential. No other need apply.
HARTFORD TRACKS, INC.,
710 W. Jackson-blvd.

TYPIST
Rapid, accurate touch operator. State exp., age, salary. Address R 584, Tribune.

STENOGRAPHER—FOR REAL ESTATE OFfice on South Side. Address F F 307, Tribune.

YOUNG LADY,
experienced, for savings dept. of large West Side bank; a good opportunity awaits you if you can qualify; state age, experience, and salary expected. Address G T 59, Tribune.

YOUNG WOMAN OF INTELLIGENT AMBI-tion, for delicatessen; exper. unnecessary. Address K N 563, Tribune.

Factory and Trades.

ARTISTS.
Experienced, to paint birds and flowers on lamp shades. Fineton Factories, 134 S. Clinton.

ARTISTS—EXPERIENCED ON GLACE AND velveteen lamp shades. Apply Lee Marion Co., 1223 S. Wabash.

BONNAZ EMBROIDERY
Operators; steady work, good salary.
ROSENTHAL & LASCOE,
224 S. MARKET-ST.

COMPOSITOR—WOMAN, TO SET REPRINT jobs; distributor; one who has had experience in small newspaper preferred. 102 N. Wells-st., suite 518.

CROCHET BEADERS.
Experienced home workers.
MANHATTAN EMBROIDERY CO.,
308 W. Jackson-blvd., 4th fl.

FORELADY—EXP. FOR HIGH CLASS SILK and wool dress factory. Willing to go out of town. Only those who are capable of handling help, and know thoroughly the making of better garments need apply. Write immediately. Address H 347 Tribune.

FORELADY AND DESIGNER—FOR SILK shade; salary dep object. Address G T 111, Tribune.

GIRLS WANTED
with some experience in making silk shades. Apply at The Burlin Co., 600 S. Marshfield-av.

GIRLS — EXPERIENCED, COLORED, TO make cloth covered buttons. Rm. 218, 358 W. Madison-st.

KODAK FINISHER—EXPERIENCED. 3517 N. Halsted-st.

MANICURIST — EXPERT. DRAKE HOTEL Barber Shop. Six weeks only.

MARCEL OPERATORS—($13) STEADY WK. 2206 S. Michigan-av.

MILLINERY TRIMMER.
Experienced. Take charge. Steady work. Shire Hat Mfg. Co., State 7695.

Household Help.

GIRL OR WOMAN—WHITE, FOR HSWK. and cooking; city position; no washing. 6042 S. Marshfield.

GIRL—YOUNG WHITE FOR LIGHT HSW.; good home; 3 in family. GREEN, Ravenswood 7370.

GIRL — GEN. HSWK.; SMALL FAM.; GOOD home. Sered. 4900 Monticello. Jun. 3403.

GIRL—GOOD FOR GENERAL HSWK. white. Ph. Fairfax 7588.

HOUSEKEEPER — GENERAL WORK; CARE of 3 year child; adults, employed. Phone Nevada 6098 between 9 and 5.

LAUNDRESS — WHITE, EXP. FOR FINE linens, 2 days a wk.; refs. 504 Spruce-st. Ph. Winnetka 1653, reverse charges.

MAID—WANTED, FOR SUMMER HOME IN southern Wisconsin, until about Sept. 15; must be good cook; family of 3. Call Rogers Park 9462.

MAID—WHITE; MUST BE EXPERIENCED; small family; good wages. Call Long Beach 7470, 4067 N. Fairfield-av.

MAID—GERMAN OR SWEDE, GOOD COOK, no laundry; 2 adults; good wages. Hyde Park 0954.

MOTHER'S HELPER—3 RM. APT.; 3 in family; must have references. Buck. 3020.

WOMAN—MIDDLE AGED, FOR GENERAL housework; good home for right party; Swedish preferred. 6439 Carpenter-st., 1st. Wentworth 4329.

WOMAN—MIDDLE AGED, TO TAKE CARE of house and child; couple employed. Call Sunnyside 3504.

WOMAN OR GIRL—WHITE; HSWK.; NO cook, or wash.; 2 and baby. H. P. 9632.

WOMAN—GEN. HSWK. IN EXCHANGE FOR room; 2 adults. Aurora 1-R.

Hotels and Restaurants.

EXPERIENCED WAITRESS.
to work short hours in ice cream parlor. 206 W. Washington-st.

FOOD CHECKER
A busy, high class cafeteria. Must be alert and accurate at figures. Hours 4-20 p. m. to 1:30 a. m. See AUDITOR, 3950 W. Madison-st.

MAN AND WIFE—STRONG AND ACTIVE, as houseman and maid in N. S. apt. bldg.; good salary and living quarters; refs. req. Address F F 355, Tribune.

YOUNG WOMAN—KITCHEN WORK. FLANders Sweet Shop, 405 E. 31st-st.

WAITRESSES—EXPERIENCED; GOOD PAY; good hours. 1825 Dempster-st., Evanston. Greenleaf 924.

Salesmen.

ABOUT 50 LADIES
for whole or part time services. For complete information address H J 286, Tribune.

LADY—HAVING GOOD ACQUAINTANCE can make good money in spare time assisting sales dept. in loop real estate office; no experience required and P. S. fine opportunity for right party. Call Manager, 725 Conway Bldg.

SALESWOMEN—$6 DAILY; also $50 WK. Can be started at once until 6 p. m. R. 707, 218 S. Wabash.

WANTED—FEMALE HELP.

Saleswomen.

SALESWOMEN WANTED.
Can use 20 women, with or without real estate experience, in selling Fla. ppty.; this ppty. will stand acid test of banks and Chambers of Commerce adjacent to it. Call at 10 S. La Salle-st. R. 349, C. A. Blair & Co.

SALESWOMEN—EXPERIENCE NOT NECessary; good salary; rapid advancement; to travel for large company; must be over 30 years of age. FRANCO AMERICAN HYGIENIC CO., 125 E. 23th-st., or phone Miss Secale, Calumet 4526.

SALESLADIES—3, WHO ARE WILLING TO start at the bottom in a growing company; rapid advancement. Call 9 to 12 a. m. See Mr. Robinson, 6 N. Michigan-av., Rm. 702.

SALESWOMEN — MAKE REAL MONEY with us, up to $200 per wk.; no invest. Come or write; give ref. C. A. Phillips, 21 N. La Salle.

SALESLADIES—REAL ESTATE, 3; FOR live office doing North Side business. Withbold Realty Co., 6 E. Michigan, Rm. 702.

SELLING GREETING CARDS
Women representatives wanted to obtain orders for Personal Christmas Cards in spare time. Many orders can be obtained August-September. $20-$40 earned and paid weekly. Send now for details. Samples free, if application satisfactory. Artistic Publishing Co., Adams Exp. Bldg., 115 S. Dearborn, Chicago. Randolph 3411. Representatives also required outside of city.

Women, Active, Earn $50 or
more a week part or whole time. Drawing acct. BINDER, 105 N. CLARK-ST.

WOMEN—TO SELL SUBSCRIPTIONS; EXceptionally fine opportunity for live wires. Call Rm. 218, 188 N. La Salle-st.

WOMEN—EXPER. AND INEXPERIENCED; good pay; we train; 3 wks. easy; Harford frocks. Room 1520 Ashland Blk.

Miscellaneous.

100 LADIES WANTED IMMEDIATELY
FULL OR PART TIME. IF EMPLOYED, USED SPARE TIME. IF MARRIED, BRING HUSBAND. THIS AD MEANS MONEY. INVESTIGATE. THE GULF TO LAKES DEEP WATERWAY PROJECT AND HARBOR ORDINANCE (now signed by MAYOR DEVER), involving millions of dollars, means employment for thousands of Chicago people.
We have good paying positions for ladies of good personality. This is not selling or canvassing, but publicity work, made easy by our constructive co-operation. No soliciting of money necessary, nor any experience necessary. Your sincere intent to improve your position means a highly remunerative, permanent connection.
DON'T WAIT.
APPLY PUBLICITY DEPARTMENT TUESDAY EVENING ONLY, 8 O'CLOCK, SUITE 1805 MALLERS BUILDING, 59 E. MADISON. BE PROMPT!

LADIES.
You want to make money. This is a money maker. Without sales it can pay you a salary. With sales $100 a week is little money. Call and see for yourself. It is what you are seeking.
H. E. READING ORGANIZATION,
Suite 902, 6 N. Michigan.
Ask for Mr. Campbell.

WOMAN—CAPABLE, FOR INTERESTING work; generous salary and opportunity to earn an unusual financial return; position requires a woman between 25 and 45, of pleasing personality and good ability; state qualifications in first letter. Address F M 955, Tribune.

MATRON
for Balaban & Katz uptown theater; white, elderly, capable, experienced. Apply Riviera theater afternoon, 2-4, evenings, 8-10 before July 23.

DIRECTORETTES
for Balaban & Katz uptown theater; girls over 17; brunette, tall Spanish type. Apply Riviera theater afternoons, 2-4, evenings, 8-10 before July 22.

SELLS-FLOTO CIRCUS
wants 100 girls for pageant, long season, pleasant work. Apply to George L. Myers, Windsor-Clifton Hotel, Sunday, July 19, between 1 and 5 p. m.

Teacher or College Student.
Splendid position. Will pay from $150 to $200 monthly; definite earnings; give age, education, experience, and phone number. P. O. Box 874, Chicago.

LADIES—YOUNG, NEAT APPEARING, UNder 24 yrs.; advertising and circulation work; must have automobile and trans-portation guaranteed. Apply to Mr. or Mrs. H. Chapman, Hotel Hayes, 64th and Univ.-av.

NURSES—Uniform, board, room, laundry, cash allowance provided. JACKSON PARK HOSPITAL, 7524 Stony Island-av.

WOMEN—DESIRING EDUCATED TO train for executive position outside Chicago; $1,800 first year. Give phone. Address G O 353, Tribune.

WOMAN EXCELLENT OPPORTUNITY with interesting income for educated woman. The Book House for Children, 360 N. Michigan-av.

WOMAN CHRISTIAN, PROTESTANT teacher or college graduate; free to travel; $1,800 fully allowed. Address B E 512, Tribune.

WOMAN—FOR $2,000 POSITION; WELL ED-ucated, free to travel; over 30. Apply Monday, 2 P. S. Perry, 109 N. Wabash-av.

LADY TO WITH CAR. TO WORK FULL OR part time; no experience necessary. 4343 Lincoln-av.

LADIES—10, NEAT, YOUNG; ASST. MGR. $30; manner. Rm. 603, 139 N. Clark-st.

25 GIRLS, FOR BALLROOM DANCING; steady work; good pay. 1321 N. Clark-st.

25 GIRLS FOR BALLROOM DANCING; also few who speak German. 322 W. North-av.

WOMAN—YOUNG, TO TEACH DANCING; Teresa Dolan, 1208 E. 63d-st.

GIRL — VAUDEVILLE ACT; GD. APPEAR. not over 5 ft. 4. Address G 407, Tribune.

Employment Agencies.

SECRETARY	$30
Cash. Sten.	$25
Steno	$18
Gen. Office	$18
Typist	$20
S. B. Opr.	$18
Factory	$17
Waitress	$15
Steam Table	$15
Cashiers	$60
Lunch	$15

HEF. CAFE . $32 B.
Pastry Cook . $25 B.
Second Cook . $25 B.
Dishwasher . $15
Hosp. Maids $45 R. B.
Hotel Maid, s. $60 B.
Counter Girls . $14 B.
Salad Girl . $18 B.
B. Food Checker . $16 B.
MUSCH AGENCY, 184 W. Washington-st.

WALL SERVICE.
SWITCHBOARD—TYPIST ..... $ 22
BOOKKEEPER—TYP. $100
BIRD—INS. $-5 ..... $ 35
STENO—REAL ESTATE $100
18TH FL. STEVENS BLDG. 17 N. STATE-ST.

CURTAIN SUPERVISOR, $65, R. B., Short Hour Cashiers, $10, b.; Linen Rm. $60; Pantry, $18, r. b.; Stencil Cutters, $23; Cook, $40, b.; Bookkeepers and Steno. Opns., $20.
LA SALLE AGENCY, 406 S. DEARBORN-ST.

WAITRESSES!
8 small, good looking girls, for Sandwich Shop; salary $18 a wk. ARGESY, 230 S. STATE-ST., HOTEL DEPT., ROOM 1408.

LEKPR.-TYPIST, $20-$25; STENCIL CUT. for C. P. Smith, $25; Stenos, $27 to $30; Steno., $25-$30. SHAY AGENCY, 14 W. Washington-st.

CORBOY SERVICE.

TYPIST—STENCIL CUTTER, LOOP.....$25
120 W. Jackson-blvd., Rm. 1108. Wab.9284.

ASST. BKPR.—SOUTH SIDE; FAMILIAR with custo.ners' ledgers; salary $90. CONSOLIDATED AGENCIES, Suite 303, 1180 E. 63d-st.

SEC'Y., LOOP, INS.....$150

OCCUPATIONAL EXCHANGE,
20 W. Jackson-blvd. R. 1613. Wab. 7637.

HEAD WAITRESS—$125, R. B.; COOK, $125, r. b.; diet. kit., $75, r. b.; cook tea rm., $45; waitress, $18; Lasalle Agency.

TYPIST-CLERK—SOUTH SIDE, SALARY, $100. CONSOLIDATED AGENCIES, Suite 303, 1180 E. 63d-st.

TRADE SCHOOLS.

MARINELLO WILL TEACH YOU BEAUTY culture, marcel and permanent waving, and guarantee qualified graduates a good paying position; fascinating profession; more positions now open than we can fill. Day and night course. Easy terms. Call or write. MARINELLO, 630 Tower-st. Chicago.

LADIES—LEARN BEAUTY CULTURE; work; demand and wages better than ever; enroll where you get practical Moler training; we have the largest completely equipped evening classes. Call or write. MOLER COLLEGE, 105 S. Wells-st.

LADIES WANTED — HAND PAINTING; new, easy way; table covering, parchment shades, polycrome; something new; sells on sight; make your own goods.
1139 S. WABASH-AV. CALUMET 2849

MME. BRITTON BEAUTY SCHOOL, 4750 Sheridan-rd. R. 202. Spec. summer rates. $40 a wk. can be earned by students. Day or eve. classes. Sunnyside 6073.

BEAUTY CULTURE COURSE IN FEW WKS. Authorized diplomas. Hale School, Office B. 700, 14 W. Washington-st.

AMERICAN SCHOOL
of Ethical Beauty Culture.
190 N. State-st., Suite 612-14. Dear. 4323.

VO PON—COMPLETE BEAUTY COURSE, $50; pay while learning; position waiting. Day or evening. 64 E. Van Buren. 1068.

LEARN PERMANENT WAVING AND make big money; course $25. Comfort Beauty Shop, 4509 N. Robey. Ard. 2782.

LEARN MORE MONEY IN BEAUTY CULture. We teach you how. Chicago Hairdressing Academy, 64 W. Randolph-st.

DESNY BEAUTY SCHOOL; POSITION guar.; 1244 E. 63d-st. Fair. 0796.

DRESSMKG.—MILLINERY SCHOOLS.

MASTER SYSTEM COLLEGE—
Dressmaking, millinery, designing, pattern drafting, etc. Day and eve. classes. Phone Harrison 1190. 1140 S. State-st.
CHICAGO DRESSMAKING COLLEGE—Custom millinery; day eve. 2407 Madison.

LOST AND FOUND.

TO LOSERS.
When you advertise a lost article in The Tribune your advertisement receives the benefit of free listing in The Tribune Public Service Bureau at 11 S. Dearborn-st. for a period of two months. Such service facilitates the recovery of lost articles. Advertise.

TO FINDERS.
If you have found a cat or a dog, a pocketbook, jewelry, or fur, and cannot locate the owner through the "Lost and Found" ads in today's Tribune, call and go through the "Lost and Found" index at the PUBLIC SERVICE BUREAU, 11 S. Dearborn-st.

BAG—LOST—BROWN, BETWEEN CHICAGO and Michigan City along Dunes highway route. Reward. Call Lawndale 1711, Theby.

DOG—LOST—BRINDLE, POLICE DOG, FEmale, July 14, 24th and Wentworth, 5 p. m.; brown, about 2 ft. long and 16 in. high; long snout and high ears. Reward. Stewart 2734.

DOG—FOUND—GERMAN POLICE, ABOUT 1 year old, male. Call Sunday afternoon only. 7040 Harvard-av.

DOG—LOST—BOSTON BULL, DARK BROWN, white marking; male, 5 years old; family pet. Reward, 6539 Ellis-av. Midway 9820.

DOG—LOST — GERMAN POLICE, BLACK saddle, tan legs, split in left ear. Mon. P. m., 7243 Michigan-av. Reward. 3062.

DOG — LOST — TAN AND WHITE FEmale bull terrier pup, cor. 79th and Constance; rewd. Call Sag. 0878.

DOG—LOST—CLIPPED COLLIE, 12 YRS. old, from residence, 615 Arlington-pl. Answers to name "Mack." Reward. Div. 4571.

DOG—LOST—WHITE COLLIE, FEM., BRWN. ears; Thurs.; rew. 47 N. Waller. Aust. 3441.

DOG—LOST—WHITE; BULL; BRINDLE HD. Ans. name Lady. $20 rew. Lake View 4235.

HAND BAG—LOST—ON ROAD BET. MANISlee and Traverse City, Michigan, Wednesday or Thursday. Reward. Victory 7328.

HAND BAG—LOST—LADY'S JACKSON PK. Thurs., near lake. Reward, H. Pk. 4706.

NECKPIECE—LOST—HUDSON BAY SABLE, 2 skins, in Bauer cab Wed morn. Reward. Phone during day, superior 2718.

PIN—LOST—FRATERNITY PIN: GOLD, with blue jewels. Finder please call Univ. 5218 or Hay. 0500. W. D. JOENSON. and receive lib. rew.

PIN—LOST—BAR, FILIGREED PLATINUM top, sm. pearl in center. Thurs. aft., loop. Harrison 7441.

RING—LOST—DIAMOND, THREE 1 KT. stones in Tiffany setting, on Fullerton-pkwy. nr. Clark; Literary Digest Directory 6379.

SPEAR HEADS—LOST—OR LEFT IN PREmier taxi, Saturday evening, July 11th, between 7 and 9 p. m., 3 Copper Indian Spears. Kindly advise, which have immediate use for. A tract of land anywhere in United States or a good summer resort location is good used car. Any incumbrances. Fuller Pk. Auto Trust Co. Address O 1 504, Tribune.

PERSONAL.

PERSONAL—MAN DRIVING NEW NASH sedan, 5 or 7 passengers, 7 men comprising all or part way; will make trip 8 days; share expenses; driving by Omaha-Denver-Salt Lake; give phone number; ref.; exc. Address G 531, Tribune.

PERSONAL—MARGARET STERLING: YOUR father, James Marietta, died at Spring Valley, Ill., Mar. 4, 1925. Write to your mother, Mary Marietta, 330 W. Caroline-st., Spring Valley, Ill., at once. Matters of importance.

PERSONAL—XYZ: YOUR CONFIDENCE will not be violated. Call Wabash 2290. Ask for Wm. Wright. Details will be explained.

PERSONAL—YOUNG MAN WANTS ANOTHer yg. man to share expenses on a 2 or 3 months' camping trip; refs. exchanged. Address H J 249, Tribune.

PERSONAL—SOLD MY BUSINESS. 8306 South Park-av., to Elmer Eckdahl. Not responsible for debts contracted by this business after July 15. M. W. Lindstrom.

PERSONAL — ANY PERSON KNOWING present address of Jessie Iser, salesman, formerly 3548 S. Western-av., will confer favor by phoning Marion Dodd, Rand. 3688.

PERSONAL—MR. MEANS: IF YOU DO NOT call for your Paige car by July 18 it will be sold for storage charges. Fuller Pk. Auto Rep. Shop, 4464 Wentworth-av.

PERSONAL—WILL NOT BE RESPONSIBLE for debts contracted by anyone but myself. ARTHUR PETERSON.

BUSINESS PERSONALS.

PERSONAL — WANTED — WOMEN WITH gray hair to be dyed by experts from Inecto Rapid Hair Dye Co. of New York City before the Paris exhibition of modern arts. Tuesday evening, July 21; work will be done free of charge to applicants selected. Apply for appointment at Fuller Pk. Auto Rep. Shop, 4464 Wentworth-av., between 10 and 12 Saturday and Monday. Ask for Miss Lillie.

MODELS,
Permanent waves to be given free at demonstration; gray and blonde, long and bobbed hair. Apply Room 201, 16 E. Washington.

BARTER AND EXCHANGE.

SEVERAL SMALL PIECES OF CHIcago vacant; sizes range from 25 ft. business lots, ½ acre up to 5 acre tracts, at prices less than actual values today. Without asking more than I have sold the adjoining property for I will accept in payment any of the following articles, which I have immediate use for. A tract of land anywhere in United States or a good summer resort location is good used car. Any incumbrances. Fuller Pk. & Trust Co. Address O 1 504, Tribune.

WANTED—STOCKS OR BONDS IN EXchange for 120 foot restricted residence lot in best part of North Shore. If your securities exceed value of property will pay difference in cash. Chicago Title and Trust Guarantee policy. Address C A 173, Tribune.

TRADE—10 ROOMER IN FINE NORTH Sub., within easy access of transportation for running auto and some cash. Auto dealers and those who need not apply. Address C A 170, Tribune.

WILL ACCEPT FUR COAT AS PART PAYment on restricted 100 ft. lot on North Shore for cash $900. Address C A 171, Tribune.

EXCH.—$713 EQUITY IN HINSDALE, COR. imp. 80x180; for auto, diamonds, furniture or hardware and paint stock. 2126 W. 21st-st., store.

FURNITURE 7 ROOMS, WILL TRADE FOR used car or cash. $275; rent $40. 1528 Cleveland-av 3d flat.

WILL TRADE GOOD BUSINESS LOT FOR stocks, bonds or good automobile; no brokers. Address H J 249, Tribune.

TRADE 4 MOTOR TRUCKS, LIKE NEW, for summer cottage, boat or what? Address H J 249, Tribune.

4 DOZ. GILLETTE SAFETY RAZORS, GOLD plt., for furn. or auto. 4111 Carroll-av.

SPEED BOAT CURTISS AV. ENG. TRADE for car or lot. Address G 144, Tribune.

LATE MOD. CAR: HAVE CLEAR S. S. lot to exch.; val. $1,200. Triangle 1778.

500 OVAL PLATE MIRRORS FOR AUTO; cap. for 6 cyls. $150. Tribune.

WILL TRADE MY BEAUT. GRAND PIANO for gd. auto. Address G 360, Tribune.

WANTED—GROCERY STORE, IN EXCHGE. for new bldg. Tel. Spaulding 4127.

MACHINERY AND TOOLS.

WHEELER PASSENGER ELEVATOR.
Capacity 2,500 lbs., speed 300 feet per minute, 30 h. p. motor, 58 tooth gear, triple pitch, controller, oscillating safety and gear, 4 cable drums, guide rails, cab, sumps and wire. This elevator used only 3 years, is stored in the warehouse of the large corporation, and can be inspected there; due to construction of new building this elevator and to be dismantled can be purchased at a very reasonable figure. Address G E 87, Tribune.

50 H. P. ERIE LOCOMOTIVE FIREBOX boiler, 90 lbs. steam pres., $975. 120 gal. hot water tank, $75.
HARRIS BROTHERS CO.
35th and Iron-sts. Lafayette 1900.

KARRIER CONVEYER—FOR SALE—24 TON, perfect condition; now in 5 story warehouse of Reuter & Co., Roxbury, Mass. Address O. D. Reuter & Co., Boston, Mass.

FOR SALE—TWO 3" CLEVELAND AUTOmatics, in final cond.; Benet presses, drill and punch; Passmar Bros., 227 W. Washington.

WANTED—USED GASOLINE ROAD roller, trucks, gasoline shovel; give price and description. Address H D 10, Tribune.

3 BRAMBAUER 24x36 MILWAUKEE O. S. presses, $685 ea.; weight 6,000 lbs. Esslen Machy. Co., 531 Washington.

PLUMBING, HEATING & FIXTURES.

GUAR. PLUMBING & HEATING SUPPLIES at wholesale to all. Send for catalog. Keeler Brass Co., 222 S. Desplaines. Mon.

BOARD AND LODGING—NORTH.

LGE. OUTSIDE DBL. RM., TWIN BEDS, rm. vst., suit. mar. cpl. in new mod. home; also sgl., rm.; L. bus, steam, surf. tran.; refs. exch. Ardmore 3061.

GRADUATE NURSE WILL CARE FOR board and lodge mental or convalescent case in her own home. Keystone 8287.

GRAD. NURSE WILL TAKE CHILD OVER 1 in her own home. Edgewater 8209.

GRADUATE NURSE. CARE FOR CHILD over 4; refined home; nr. lk. Edge. 7108.

BOARD AND CARE FOR CHILD OVER 3; rooms for parents. Priv. home. Irv. 5568.

BOARD & LODGING—NORTH WEST.

NICE HOME, NURSE'S CARE FOR CHILdren over 3; reas. Spaulding 5056.

BOARD AND LODGING—WEST.

ST. LOUIS, S. 113—GENTLEMAN; HOME-like, best food; pr.; ex. tran. $15. Davis.

TWO LG. AIRY ROOMS—GENTS OR MAR. cpl., with or without board. V. Bur. 2138.

ROOM AND BOARD WANTED.

WANTED—TO RENT—2 COMFORTABLE rooms with bath, in private family, with or other roomers, near Lincoln Park or Kenwood, near 47th, or Hyde Park, near L pref. Give phone number. P. O. Box 300.

WANTED—TO RENT—SMALL, QUIET RM. in private Protestant home in Woodlawn, near 63d st. by young man; Masonic preferred. Address G 181 Tribune.

YOUNG BUSINESS MAN WOULD LIKE home with private family, country, near Chicago; will share car and chauffeur. Address M 466 Tribune.

BOARD — AND ROOM, IN REFINED SURroundings, North Side; walk, dist.; state price; couple. Address H 250, Tribune.

WANTED—TO RENT—GENTLEMAN, QUIET, cool rm., priv. fam.; no bedclothes; bet. Wash. and Jack. Address D B 378, Tribune.

HOTELS.

TYSON

HOTEL AND KITCHENETTE APTS.,
4257-59 GRAND-BLVD.

WONDERFUL LARGE OUTSIDE SUITES OVERLOOKING THE BOULEVARD, WITH PRIVATE BATH AND KITCHEN; ONLY 12 MINUTES DOWNTOWN. MAID SERVICE, ELEVATOR AND RADIO SERVICE; $2.50 PER DAY UP. ONE SUITE WITH TWO DOUBLE BEDS AT $3.50.

$15 TO $22 PER WEEK.

OAKLAND 2604. A. L. KAFKA, MGR.

Hotel Windale

6019 WINTHROP. SUNNYSIDE 2840.
This new, modern, and up to the minute hotel is now open for business; within 1 block to all transportation; quiet and homelike; all large, spacious rooms, beautifully furnished in mahogany; tiled walls; large lobby, lounge and elevator service; all rooms with private bath and shower in connection; switchboard service. You are invited to inspect this beautiful hotel. Rates, with private bath for 2, $10 to $15.

Hotel Stratford

4131 SHERIDAN-RD. GRACELAND 1020.
NEW OWNERSHIP AND MANAGEMENT.
200 beautifully furnished rooms, with or without baths; also 2-room suites; daily, weekly or month; 1-2-3 rms. maid serv.
door; $10 up; also 640 Sheridan-rd.
BEVARD, LIST & POWERS, OWNERS.
LEO E. BURR, MANAGER.

North Shore Manor

A RESIDENTIAL HOTEL.

Newly furnished rooms and parlor suites; weekly rates $10 up, including hotel service; good bathing facilities; 1 blk. to beach. Arcyle cr. L station, bus at door.
4942 Sheridan-rd. Ardmore 2000.

ARLINGTON.
530 Arlington-pl.; 1 short block Lincoln Park; new, fireproof, bldg.; large, attractive and unusual 1-2 rm. furn. apt.; $80 to $120 month. Lincoln 4780.

Briar Apt. Hotel

540 BRIAR-PL., 3100 NORTH.
Cool, attractive, newly furnished two room kitchenette apts.; also to let, large room unfurnished apts. with complete hotel service, ideal location convenient to bus, rail links, beach and surface lines. Buckingham 2690.

HOTEL BIRCHMONT,
FARGO AND GREENVIEW-AVS.
Near Jarvis L station and lake.
European plan. We have a few rooms and suites left in the following sizes; room for 1 or 2, $10 per week and up; 2 rm. suite, $17.50 wk. suite, $22.50; 5 rm. suite, $27.50. Agent on premises. Fay 0800.

THE HIGHLANDS.
7855 Greenview-av., 1 block lake, bus, Jarvis "L" residential neighborhood; 2, 3, 4 rm. sun parlor apts., completely furn. for housekeeping; refrigeration; maid service; immed. poss. $2.50 day, $15 week; $55 mo. and up, incld. light, gas, service. See them today. Reas. rates. Rog. Pk. 2100.

Shore Crest Hotel

Wrightwood at Pine Grove.
OVERLOOKING LAKE AND PARK.
Opposite golf links and bathing beach; cool, stirring kitchenettes; $10 per week and up; also room and bath. Diversey 4800.

KENROSE HOTEL,
6417 KENWOOD-AV.
Woodlawn's newest 150 room hotel. Rooms with shower baths, $10 per week; $40 per month for one or two persons.
1 block L. C. bus and surface lines.

VILLA GRAND,
4717 KENWOOD-AV.
Select family kitchenette hotel, convenience 3 rooms in one; richly furnished; $13 wk. and up; service of housekeeper and maid; private line transportation. Phone Ken. 5001.

CHATELAINE

LADIES' HOTEL

Unique in its modern conveniences for women; in a-door beds, ironing boards, tile baths. Rates $12.50 week up. 4911 Winthrop-av.

THE OAKDALE

353 OAKDALE-AV., E. OF BROADWAY.
2 and 3 room furnished kitchenette apts., new fireproof building; excellent hotel service; beach privileges; $9 up; also 4 rm. apts., $6 up; nr. lake; free auto space.

HOTEL HARPER CREST.
Room, private bath, permanent; $14 to $17.50 week; transient rate, $2.50-$4 day.
2 room suite, $28 week up.

HOTEL WINDSOR PARK MANOR
4 FURNISHED ROOMS, ALL outside, 2200 north, near Lincoln Park; furnished linens and utensils; unexcelled; best trans. For appt. phone Ardmore 2407.

THE NEW CLUXTON HOTEL
7430 GREENVIEW-AV. SHELDRAKE 8404.
The sparkling gem of the Hollywood Shore. Now completed and ready for occupancy at low rates. Nr. lake, Birchwood L. Howard-st.

BELMONT AVENUE HOTEL
725 BELMONT-AV. BITTERSWEET 2701.
Just completed; all outside rms.; bath and shower; rate $10-$17.50 weekly.
NEWLY FURN. APTS. NEW BLDG.

STRATHMORE APT. HOTEL
Newly furnished apts., priv. baths, also rooms. Special summer rates by wk. or mo. Exc. tran. 1310 Ryde Park-blvd. Atlantic 2903.

HOTEL WEDGEWOOD,
64TH AT WOODLAWN-AV.
Rooms and suites at moderate rates.
FAIRFAX 5800.

THE LEWSTER.
THREE ROOM KITCHENETTE $1000
Inc. maid service; all d. floor; convenient to Drexel parkway. Lake View 0006.

HOTEL DEL PRADO,
59TH AT BLACKSTONE
Fifth ave. Amer. plan; $14 wk. European plan, $10 wk. Dorchester 2100.

PALAIS BROMPTON,
426 BROMPTON-AV. (AT SHERIDAN-RD.)
Individual rooms $12 per week up.
CAFE, POPULAR PRICES. Graceland 3840.

LIBRARY PARK HOTEL, EVANSTON—Quiet, exclusive home; exceptional comfort and elegance; low rates. University 8000.

DREXEL ARMS HOTEL—200 ROOMS.
Drexel boulevard view; $3.50 day, $10-$17.50 weekly. Drexel and Oakwood-blvds.

AUSTIN MANOR.
Apts., $70; rms. $3 day, wkly. rates; Lake-st. 312 N. Central-av. Mansfield 1100.

THE NEW HALIBURTON,
6934 Greenview-av., corner Morse; 1 blk. to L, pr. beach. Attract. rates. R. P. 6247.

BRYN MAWR HOTEL.
Large, light, cool rooms, swim. pool, $10-$15 wk.; kitchenettes, also rm. and bath, $200; 5500 Sheridan-rd. Edgewater 6800.

NEW EAST VIEW HOTEL.
4041-43 Lake Park-av.; rates $9 to $16.50 per week; 2 blks. surf. Mantle 6480.

HOTEL SAVOY-300 ROOMS.
$8-$10 per week single. $8-$12 double.
5200 S. MICHIGAN-AV. CALUMET 5852.

THE NEW KENT
6233-35 BLACKSTONE-AV.
2 rm. kit. apts., newly furn. J. Pk., J. C. L.

Barry-Broadway Bach. Apts.
$6 m. lp.; rms. with shwr., $37 mo., $10 wk. 4700 Broadway. Fb. Bittersweet 1600.

HOTEL FLANDERS
BROADWAY AT BUENA.
BITTERSWEET 6022.

HOTEL MARCO, 810 S. DEARBORN-ST. (2 blks. n. of Dearborn station; $1 to $2.50 per day, $5 per week and up; modern.

HOTEL—ATTRACTIVE ROOMS AND FREE garage; 1 block Lake Michigan. 5400 Kenmore.

HOUSE OF BEACH APTS.—COMP. FUR. $60 up. Sheridan Rd. 50th st. 1st.

HOTELS.

THE ADMIRAL

"ON THE LAKE"
909 Foster-av.

The Admiral appeals to people who are home lovers because in its beautiful apartment homes there is an atmosphere of quiet, restful refinement not easily found.

In an exclusive North Shore residence district, easily accessible from the loop. A reasonable rental fee includes all cost, including maid service.

We offer beautifully furnished 2, 3, and 4 room kitchenette apartments—the majority of them overlooking the lake; exquisite dining rooms, adjacent to the roof garden on the eleventh floor, are offered for private luncheons and parties. Private bathing beach and lockers.

Special rates for yearly leases.

Telephone Edgewater 5060.

THE ST. GEORGE
ON THE MIDWAY.
Blackstone and E. 60th-st.
Phone Dorchester 7300.
$75 to $90 per month. Furnished.
A real home within a hotel.
15 minutes to the business center of Chicago via L. C. L. block.

Make the new St. George your home when in Chicago, the ideal residential hotel of the Middle West.

This most convenient, homelike hostelry, brand new and modern in every detail, offers accommodations before unheard of in luxuries and service.

Three rooms in one.
All of the conveniences of a private home, kitchenette; screened sleeping porch with awning and private bath.
All of the conveniences of a private home furnished complete, including kitchen utensils, linen, bath equipment, etc. Large, bright, delightful rooms. Plenty of fresh air. Adjacent to Chicago's greatest park.

THE NEW MONTEREY

4300 CLARENDON, AT JUNIOR-TER.
New, large spacious rooms; beautifully furn., with private, tiled shower and tub baths.
RATES, $15 PER WEEK AND UP.

NEW CAFE UNSURPASSED FOR $1 dinners, 35c and 50c breakfasts. Apartments with kitchenettes and complete service. One available Aug. 1, at $140.
BITTERSWEET 2304.

HOTEL HAYES AND ANNEX
64TH AND UNIVERSITY-AV.
Rates $10 to $18 Per Week.

ROOMMATES.

MICHIGAN, NR. 47TH—MAN WILL SHARE with same, lrg., cool rm.; excel. board; real home; refs., bus. L. Drexel 0014.

LADY LIVING ALONE WILL SHARE APT. nr. Garfield Pk. with lady or mar. couple; refs.; all conv.; ref.; Bryant 9000.

BUSINESS GIRL WILL SHARE HER LGE. mod., except. attract. apt. with 2 girls; excel. trans. Edge. 8564 after 5.

LADY WILL SHARE NICELY FURNISHED kitchenette apt. with another lady; ref. req. Call aft. 7 p.m. M. Deering 451 S. Oak Pk.-av.

GIRL—WHO APP. BEAU. HOME TO SHARE with cul. bus. girls; ex. fine 3 rm. apt. on lake nr. Winona beach. Edg. 6288.

LADY ALONE—REAL HOME FOR 2 BUSIness girls; good trans. Humb. 2000.

LADY DES. 1-2 BUS. GIRLS; REAL HOME. So. S.; all trans. Hyde Park 0638.

YOUNG JEW. MAN CPLE. WILL SHARE apt. with same; everything fine. Rog. 6811.

BUS. GIRL WILL SHARE HOTEL RM. WITH cong. girl. Address G 534, Tribune.

YG. MAN SHARE BEAU. FUR. FRT. RM. wi. same. N. $6. Address K M 417, Tribune.

TO RENT—HOUSES—WEST.

TO RENT—BRK. HOUSE, 10 RMS., NEWLY decor.; $75 per mo. 309 S. Leavitt-st.

TO RENT—HOUSES—SUBURBAN.

TO RENT — N. EVANSTON, 2740 WOODbine, attr. 6 rm. hse.; 2 lg. lot; exc. neigh.; $100.

TO RENT—FURNISHED HOUSES.

TO RENT — MARR. CPLE. WILL SHARE new bungalow with congenial cple.; reas.; 30 min. to loop. Maywood 2976-W.

TO RENT—FURN. HOME IN N. SHORE. Mrs. Fuller. 522 Davis-st. University 6880.

WANTED—TO RENT—HOUSES.

WANTED—TO RENT—HOUSE
completely furnished.
12 rooms or more.
Address H N 300, Tribune.

TO RENT—SUMMER RESORTS.

TO RENT—NEW LOG CABIN IN BEAUTIful pine woods of Lake Michigan. Door country, equipped for 8; ideal for quiet, restful whitefish and lake trout plentiful; $100 for the first month and $75 for each additional month. Address DR. ARNOLD JACKSON, Jackson Clinic, Madison, Wisconsin.

DELAVAN LAKE, WIS.

To Rent—Attractive 9 room cottage, cool side of lake; modern conveniences; 100 feet lake frontage; occupancy July 15th. Call for information call Dear. 9670, Kenilworth 2288 or call 3rd cottage east, Louis Sutter home.

TO RENT—CEDAR LAKE, IND. 2 ACRE home with room and board or furn. cottages; day or season; priv. beach; on highway North Side; look for signs. Write Mrs. Rich Ackerman, Crown Point, Ind., R. F. D. 7; also lots for sale.

TO RENT — FURNISHED COTTAGES, screened porch, 3 and 4 rms., beaut. Pipestone Lake, Mich.; near Benton Harbor; store, milk, ice, also board and rm.; gravel roads all the way. Call Mr. Tracy, Ken. 9670.

TO RENT—FOR MONTH OF AUG., LARGE cottage, DELAVAN LAKE, WIS.; electric, bath, garage, boat. Illinois Wood Preserving Co., 360 N. Michigan. Ph. State 2000.

TO RENT—SUMMER COTTAGE, LOCATED on Fox Lake, Ill., 4 or 6 rooms for the month of August or season. See or write owner, M. Jensen, Wildwood Spring Grove, Ill.

TO RENT—4 RM. FURN. COTTAGE ON Lake Shebaygamug, near Minocqua, Wis.; $225 wk. Write Box 88, Lone Rock, Wis.

TO RENT—GRAND BEACH, MICH., 7 RM. cottage, modern, beaut. situated; golf, bathing, riding, dancing. Call Went. 6226.

TO RENT—COTTAGES, $10 AND $15 WK.; Hillside resort, Fox Lake, Ill. Phone Fox Lake 134-M.

TO RENT—SUMMER COTTAGES, GABLES, Mich., compl. furnished, incl. boat, lake frontage; $15 week. Lincoln 3138.

TO RENT—MOD. BUNG. AND COTTAGE for August, on Willow Pt., Delavan Lake, Wis. O. Alex Pigott, 175 W. Jackson, R.1525.

TO RENT—4 RM. COTTAGE, BEAUT. SPOT, nr. Manistee, $25 wk. Ph. Midway 3519.

TO RENT—LAKE BEULAH, WIS., 4 ROOM furn. cottage; $25 wk. Wilmette 767M.

TO RENT—8 RM. FUR. HSE., ON FOX R., nr. M. Henry. Aug.-Sept. Ph. State 4100.

TO RENT—COTTAGE AT CEDAR LAKE, Indiana. Drexel 0573. Room 525.

TO RENT—OKAUCHEE LAKE COTT., 120 mi.; ex. fish., bath. Normal 7874.

TO RENT — SAUGATUCK, MICH., MOD. cotts., acc. 4 to 8 rms. South Shore 2923.

TO RENT—FLATS—SOUTH.

TO RENT—6 RMS.; SUN PAR., SLP. PCH., living rm. 24x16; 3 blks. to I. C.; 1 blk. to surface cars; 2 apt. bldg.; htd. gar. 2111 E. 72d-pl.; or Bay. 3272.

TO RENT—3310 KENWOOD. 2 RMS. AND kitchenette, very desirable, new bldg.; reas rent. Hyde Park 7000.

TO RENT—204 E. 92D-ST. ELEC. STEAM heat; 2 and 4 rms., $32.50-$40.

TO RENT—4-5 RM. STM. HTD. APTS. $50 and $55; ex. trans. See Agent, 6500 Cottage Grove.

TO RENT—IDEAL 4 RM. APT., NR. I. C. bus and surface lines, also school bus, and surface lines. See this. 5704 E. 60th, cor. East End. See this.

TO RENT—BIGGEST SO. SHORE VALUE; beaut. large sun parl., slep. pch., 4 rms., mod. apt.; 1 mo. conc. See Sherar 4184.

TO RENT—4 RMS. SUN PARLOR. STM. ht.; 1, 2 surface lines; sublease. 3rd apt., 926 E. 81st-st. Dorchester 1626.

TO RENT—919 E. 50TH, COR. DREXEL; 6 rooms, 2 baths; moderate rental; janitor on premises.

TO RENT—737 E. 47TH-ST. LIGHT 6-7 room apts., steam ht., hot water. $50-$60. CHATAIN & CO., DREXEL 8321.

TO RENT—641 VERNON-AV. HIGH GRD. 5 rm. apts., beau. court bldg.; $80. W. P. HEYER, 5 S. Dearborn.

TO RENT—3440 DREXEL, REAR; 6 RMS., pch., $35; immed. poss. See janitor, 4400 Drexel; or Parkway Bank 6100.

TO RENT—916-918 W. FIFTY-FIFTH-ST. 4 and 5 rooms, newly decorated; low rent and concessions. Fairfax 3713.

TO RENT—6333 GREENWOOD, 3 AND 6 rooms, newly dec.; nr. L. and surf. lines; low rent and concession. Fairfax 6713.

TO RENT—6334 HARPER-AV. 4 ROOMS; steam heat; mod.; ideal loc. and trans.; poss. at once; concess. State 5748.

TO RENT—4 RM. MODERN APTS. $50 AND $60; in-a-door beds; new bldg.; 2 blks. I. C. See janitor, 436 E. 109th.

TO RENT—5738 MARYLAND-AV. 7 R. $75; 6 r., $60; mod.; decg'd. or of C. Eng. 4708.

TO RENT—6231 DREXEL, 3 ROOMS, PRI vate porch; wall beds. $60. Janitor.

TO RENT—11326 COTTAGE GROVE, 4 RMS. stm. mod. $57.50. Solari, Wabash 2845.

TO RENT—327 E. 38TH-ST. 4-5 RMS. mod.; nr. L.; $65-$70. See 3rd fl. F. 1240.

TO RENT — 6019 GREENWOOD-AV. NEW 6 rms., bath. 4 rs., $70. KATZMANN, 917 E. 63 st.

TO RENT—6005 S. RACINE-AV. 2-3 RMS. stove ht., $35-$40. 70 Englewood 5654.

TO RENT—SUBLEASE 4 RM. APT. CHATcham Flodine. $72.50. 606 E. 50th-st. 1st.

TO RENT—FLATS—SOUTH.

A few choice five and six room apartment homes
Still Available.
Immediate Possession.

The New Illini Apts.

(100% Co-operative.)

6134-44 Kimbark-av.

Luxurious homes equivalent to a residence costing several times the amount at half the cost of renting an inferior apartment.

Ideally located, Illinois Central, Elevated, and Motor Bus transportation.

Five Rooms.....$3,600
Six Rooms.....$3,400

Open for inspection daily and Sunday until 9 p. m.

W. K. YOUNG & BRO.,
63d-st. and Kimbark-av.
PHONE HYDE PARK 0222.

Rent Your Apt. Now
ON THE LAKE

Enjoy the advantages of Atlantic City every day at home: swim in your own private bathing beach; enjoy cool lake breezes; modern, fireproof bldg.; perfectly appointed; built on the lake; 2 blks. to I. C.; bus stops at door. 2-3-4-5 room apts.
MODERATE RENTALS.

LAKESIDE TERRACE APTS.
7425-27 SOUTH SHORE DRIVE.
AGENT ON PREMISES, OR CALL
Draper & Kramer, Inc.
2446 E. 75th-st. Sarinaw 3763-64.
Open evenings and Sundays.

WHY SIGN UP

to pay out $75 or $80 per month for rent when you can live in one of our $80 apts. at 5460 Woodlawn-av. under the DECKER PLAN for $45.53 per month? A saving to you of $44.47 out of $80 you usually pay for rent. Apts. have 2 rms., living room with bookcases, fireplaces, large closets, sun parlors or open porches, and many other features. 30 families signed up and are happy. Why don't you?

H. H. DECKER & CO.,
714 Wrigley Bldg. Ph. Fairfax 3093.
After 7 p. m., Kenwood 10543.

DESIRABLE APARTMENTS.

4-r., 617 E. 63d-st.; stove ht.; 2d ..$57.50
5-r., 6030 S. Union; steam ht.; 2d.. 60.00
5-r., 944 E. 43d-st.; steam ht.; 2d.. 65.00
6-r., 1524 E. 61st-st.; stm. ht.; 2d. 3d 85.00
8-r., 5027 S. Prairie-av.; stm. ht.; 3d.... 95.00
ROBERT L. GEAR & CO.,
617 E. 63d-st. Fairfax 4400.

NEW 6 ROOM
APARTMENTS.
7734 Phillips-av., 2d and 3d; exceptionally well arranged; shower bath; garage if desired. $1200.
SOUTH SHORE INVESTMENT CO.
2547 E. 75th-st. South Shore 8173.

NEW APARTMENTS.
7613-23 Kingston-av., 2 blocks to I. C. express station; large, spacious 4 room apts., 2-door davenport; shower baths.
South Shore Investment Co.,
2347 E. 75th-st. South Shore 8173.

7254 Univ.-av., 4 Rm. 1st Apt.
7256 University-av., 5 rms., 2d apt. ¼ bl. to I. C. express; 5 rms., 1st fl., $75; only three blocks to I. C. express service.
AGENT ON PREMISES DAILY.
SOUTH SHORE INVESTMENT CO.
2547 E. 75th-st. South Shore 8173.

WHY PAY BIG RENT

when you can buy a new 5 room apt. home and a real estate loan as low as $1,000 down and let your rent money pay the balance? 7807-09 Cornell-av. FADER & MACKIE, Sole Agents. Phone 3870. after 6, Fairfax 6040.

TO RENT—ATTRACTIVE FOUR ROOM apartment, 6415 Harper-av., first floor, one block from Jackson Park, near elevated, Illinois Central, surface and motor coach transportation. Immediate possession. Reasonable rent with liberal concession. See janitor or phone Hyde Park 8100. Mr. Wilson.

Desirable Modern Flats.
714 E. 51st-st. facing park.
5529 Calumet-av., nr. Corpus Christi church.
4857 Calumet-av., nr. Corpus Christi church.
Plus trans. Apply office, 4442 Grand-blvd., or Phone Oakland 4100.

6503 Drexel-blvd., 1st, 5 Rms.
$70; in the heart of Woodlawn; conv. to L; cars; 2 blks. to Jackson Park.
DANIEL WALKER CO.
6356 Cottage Grove. H. P. 9335.

SPECIAL PRICED FLATS

To Rent—5630-38 Michigan-av., 2-3-4 rms. in-a-door beds, sun parlors, newly dec.; real bargains. Janitor on premises. Call MACK & BECKER, 360 E. 51st-st. Atlantic 0700.

8 ROOMS.
6427 Stewart-av., 3d apt.; all large, light rooms; excel. trans.
JOHN KIRK SON.
220 E. Garfield-blvd. Atlantic 3100.

TO RENT—FOR COLORED; SEVERAL 4, 5, 6, 7, and 8 room stove and steam heated flats; newly decorated; rents $25 to $40; reasonable.
E. E. BALDWIN AGENCY & LOAN CORP.
5450 Indiana-av. Douglas 1020.

TO RENT—OVERLOOKING THE LAKE.
4 rooms, in-a-dor bed, shower, outside icing; every modern convenience; janitor on premises. See janitor, 7714 South Shore-dr.
THE ANDRIDGE COMPANY.
7 S. Dearborn. Dearborn 3066.

TO RENT—4532 DREXEL-BLVD., 6 RMS., 2 baths, 3 chambers, incl. sun par. 4534 Drexel-blvd., 7 rms., enclosed sun par., 2 chambers, 2 baths. See janitor or call BECKLENBERG, Randolph 6171.

TO RENT—FOR WHITE 2 & 4, AND 5 RM. flats; 6 Cottage Grove; very desirable; newly decorated; rent $45 and $55.
E. E. BALDWIN AGENCY & LOAN CORP.
3450 Indiana-av. Douglas 1020.

ONLY $50.
5704 Maryland-av., 1st, 4 rear rms., large, lt., priv. pch., real kit.; mod.; stm. ht., hot wt.; nr. U. of C., surf.; im. poss. Midw. 5816.

GOOD TRANSPORTATION.
Desirable 4-7 rm. apts.; 1 blk. from L exp. one across from Washington pk. Inq. 5039 Grand-blvd. State 7402.

LIBERAL CONCESSIONS
6538 Blackstone av., 5-7-8 rm. modern apts., newly decorated; new gas ranges and plumbing; nr. park and good trans. See janitor.
TO RENT OR SUBLEASE—ATTR. 4 RM. apt., 2d floor, 7 blks. to L, bus, surf.; immed poss. 911 E. 62d-st. Dorchester 6263.
TO RENT—BEAUTIFUL 3 RM. KITCHENette with in-a-dor beds, giving 5 rm. efficiency; very reasonable rental. Agent on premises, 6346-48 Drexel-av. Ph. Dear. 3066.

4-5 ROOMS.
Best value in Hyde Park. New bldg. 1118-20 Hyde Park-blvd. Kenwood 8107.
TO RENT—MOD. 5 RM. APT. SUN PARLOR and back porch; garage if desired. 6732 S. Perry-av. Ph. Victory 4884. Agent on premises.
TO RENT — 2921 INDIANA-AV., 7 AND 8 room apts.; newly deco.; steam heat; low rent; poss. at once; will paint to colored. Agent on premises 9 to 5. State 5748.
TO RENT — 5530 MARYLAND-AV. $75; beaut. r. apts. in H. P.; glazed rear porch; ser. frt. pur.; poss. now and Oct. 1. Tel. Midway 3795.
TO RENT—3, 4 AND 5 ROOM APTS., AT 6300 Cottage Grove, South Park-av., immediate possession; rental $60 to $75. See janitor or C. H. GOTTSCHALK & CO. Frank. 2800.
TO RENT—4 RM. APT., 2 rear rms., 2 porches; exc. trans.; nr. Jackson Pk.; and links; sublease to May 1, 1926. $115; concession. 6873 Crandon-av. Fairfax 5442.

HYDE PARK—6 RMS., $75.
5342 Greenwood-av., rear pch., nr. bus line.
E. E. BALDWIN & SON, 5409 E. 55th.
TO RENT—6320 KIMBARK, 6 RMS., SUN parlor, slpg. pch.; sublease. Immediate possession. Reasonable rent with liberal concession. See janitor or phone Hyde Park 8100. Mr. Wilson.

Desirable Modern Flats.
714 E. 51st-st. facing park.
5529 Calumet-av., nr. Corpus Christi church.
4857 Calumet-av., nr. Corpus Christi church.
Plus trans. Apply office, 4442 Grand-blvd., or Phone Oakland 4100.

6503 Drexel-blvd., 1st, 5 Rms.
$70; in the heart of Woodlawn; conv. to L; cars; 2 blks. to Jackson Park.
DANIEL WALKER CO.
6356 Cottage Grove. H. P. 9335.

SPECIAL PRICED FLATS

To Rent—5630-38 Michigan-av., 2-3-4 rms. in-a-dor beds, sun parlors, newly dec.; real bargains. Janitor on premises. Call MACK & BECKER, 360 E. 51st-st. Atlantic 0700.

8 ROOMS.
6427 Stewart-av., 3d apt.; all large, light rooms; excel. trans.
JOHN KIRK SON.
220 E. Garfield-blvd. Atlantic 3100.

TO RENT—FOR COLORED; SEVERAL 4, 5, 6, 7, and 8 room stove and steam heated flats; newly decorated; rents $25 to $40; reasonable.
E. E. BALDWIN AGENCY & LOAN CORP.
5450 Indiana-av. Douglas 1020.

TO RENT—OVERLOOKING THE LAKE.
4 rooms, in-a-dor bed, shower, outside icing; every modern convenience; janitor on premises. See janitor, 7714 South Shore-dr.
THE ANDRIDGE COMPANY.
7 S. Dearborn. Dearborn 3066.

TO RENT—4532 DREXEL-BLVD., 6 RMS., 2 baths, 3 chambers, incl. sun par. 4534 Drexel-blvd., 7 rms., enclosed sun par., 2 chambers, 2 baths. See janitor or call BECKLENBERG, Randolph 6171.

TO RENT—FOR WHITE 2 & 4, AND 5 RM. flats; 6 Cottage Grove; very desirable; newly decorated; rent $45 and $55.
E. E. BALDWIN AGENCY & LOAN CORP.
3450 Indiana-av. Douglas 1020.

ONLY $50.
5704 Maryland-av., 1st, 4 rear rms., large, lt., priv. pch., real kit.; mod.; stm. ht., hot wt.; nr. U. of C., surf.; im. poss. Midw. 5816.

GOOD TRANSPORTATION.
Desirable 4-7 rm. apts.; 1 blk. from L exp. one across from Washington pk. Inq. 5039 Grand-blvd. State 7402.

LIBERAL CONCESSIONS
6538 Blackstone av., 5-7-8 rm. modern apts., newly decorated; new gas ranges and plumbing; nr. park and good trans. See janitor.
TO RENT OR SUBLEASE—ATTR. 4 RM. apt., 2d floor, 7 blks. to L, bus, surf.; immed poss. 911 E. 62d-st. Dorchester 6263.
TO RENT—BEAUTIFUL 3 RM. KITCHENette with in-a-dor beds, giving 5 rm. efficiency; very reasonable rental. Agent on premises, 6346-48 Drexel-av. Ph. Dear. 3066.

4-5 ROOMS.
Best value in Hyde Park. New bldg. 1118-20 Hyde Park-blvd. Kenwood 8107.
TO RENT—MOD. 5 RM. APT. SUN PARLOR and back porch; garage if desired. 6732 S. Perry-av. Ph. Victory 4884. Agent on premises.
TO RENT — 2921 INDIANA-AV., 7 AND 8 room apts.; newly deco.; steam heat; low rent; poss. at once; will paint to colored. Agent on premises 9 to 5. State 5748.
TO RENT — 5530 MARYLAND-AV. $75; beaut. r. apts. in H. P.; glazed rear porch; ser. frt. pur.; poss. now and Oct. 1. Tel. Midway 3795.
TO RENT—3, 4 AND 5 ROOM APTS., AT 6300 Cottage Grove, South Park-av., immediate possession; rental $60 to $75. See janitor or C. H. GOTTSCHALK & CO. Frank. 2800.
TO RENT—4 RM. APT., 2 rear rms., 2 porches; exc. trans.; nr. Jackson Pk.; and links; sublease to May 1, 1926. $115; concession. 6873 Crandon-av. Fairfax 5442.

HYDE PARK—6 RMS., $75.
5342 Greenwood-av., rear pch., nr. bus line.
E. E. BALDWIN & SON, 5409 E. 55th.
TO RENT—6320 KIMBARK, 6 RMS., SUN parlor, slpg. pch.; sublease. Immediate possession. Reasonable rent with liberal concession. See janitor or phone Hyde Park 8100. Mr. Wilson.

TO RENT—FLATS—SOUTH.

DO YOU WANT THE BEST IN CO-OPERATIVE CONSTRUCTION?

At a price that will enable you to live in a $250 apartment for $125 per month?

We are builders of only high grade SUPERSIX ROOM APARTMENTS with 3 tile baths; equipment the best of everything. These are built in units of 3 and 6 apartments each and are sold on the co-operative plan only.

We are just completing one of these at 6735-43 Merrill-av., near Jackson park and Lake Michigan; an ideal location for a home; ready for occupancy Sept. 1. Inspection day or evening. Agent on premises.

We also have available on the co-operative plan a beautiful 5 room apartment, 2 baths, breakfast room, and sleeping porch, in our new bldg. 6800 Crandon-av.

FOR PARTICULARS SEE OR ADDRESS
F. J. CAMPBELL CON. CO.,
Office 6800 Crandon-av. Fairfax 5442.

CO-OPERATIVE APARTMENT HOMES

Every apartment is planned with care to give maximum living comfort. They are well constructed and substantial; they embody every feature in beauty and practical utility that taste will demand; 5 and 6 large rooms with sun parlor and private rear porch, plenty of light and air, many good closets, tile bath, shower, and extra wash bowl.

South Shore Sta., I. C. R. R., and bus one block. I. C. R. R. will be electrified early part of next year.

We erected and successful builders of co-operative apartment homes, this being our sixth new building.

JOHNSTON BROTHERS.
Builders and Owners.
S. W. Cor. Oglesby-av. and 70th-st.
Dorchester 3324.

J. L. HESS

Midway 0050. 2257 E. 71st-st.
6 ROOMS. 2 BATHS.
2316 E. 70th-st., 3d new, decorated...$125
5 ROOMS.
7210 Yates-av., 3d.....$110
6954 Clyde-av., 3d, sun par., tile bath and shower.....$115
4 ROOMS.
7041-47 Merrill-av., 1st, 2d.....$75-$85
6648 Kenwood-av., 1st.....$72.50
6960 Clyde-av., 1st, in-a-dor bed, tile bath and showers.....$85
7852 Cregier-av., 1st.....$75
S. E. corner 70th-st. and Oglesby-av., new, ready Aug. 1; very high class, large 4 room apts.....$110-$125

WILSHIRE APTS.
6446-56 KENWOOD-AV.
1 TO 4 ROOMS, $65-$125.

New bldg., extra beds, showers, free gas, elec. refrig., elevator, furn. lobby, club room, patio cafe and shops, one block I. C., bus, elev., surf. Manager in attendance. Open eves. Dor. 6705.

COLORED TENANTS.

MOVING EXPENSES FREE

If you are working and have good references; cheapest modern flats in Chicago; $60 up; light, steam heat, etc.; 4 and 5 rms. Atlantic 0700, or see janitor at

2826-30 CALUMET-AV.

LOW RENT.
5509 Sangamon, 5 rms., 3rd fr., $55.
1453 Garfield-blvd., 7 rms., 3rd fl., $65.
1514 Garfield-blvd., 7 rms., 3rd fr., $75.
1653 Garfield, 7 rms. 1st; $75.
6033 Calumet-av., 5 rms., nr. L"; $80.
CAHILL BROS.
5501 N. Ashland-av. Prospect 0580.

6124 South Park-av.
High class, modern bldg. near the park and L station; most popular priced apts. on the South Side; 5 rms., sun parlor.
W. K. Young & Bro.,
5500 Michigan-av. West. 0844.

KITCHENETTE APTS.
7907 Drexel-av., 1-2-3 rms., in-a-dor beds, spacious closets; $55 to $75; only three blocks to I. C. express service.
AGENT ON PREMISES DAILY.
SOUTH SHORE INVESTMENT CO.
2547 E. 75th-st. South Shore 8173.

735-751 GARFIELD-BLVD.
Modern apts., stm. ht. and janitor service, 4s, 5s and 6s, $47.50-$70. Bus. R. R. and through bus service. Also 5 rm. bungalow. See janitor on premises or call
REAL ESTATE MANAGEMENT CORP.
111 W. Washington-st. Main 2603.

LAKE FRONT. NEW BLDG.
East View Park, on the lake front, at E. 54th-st. 4 and 5 rooms; tile baths, canvased walls; $100 to $150.
MAHONY & CO.,
5221 Harper-av. Hyde Park 0048.

4 ROOM APARTMENT.
5645 Blackstone-av.
New bldg., large rms., all outside light, in-a-door beds, shower, gas dryers, unexcelled trans.; concess.; $100.

Excellent Transportation.
5842 Calumet-av., 5 rms.....$80
646 Woodland Pk., 6 rms.....$85
4834 Cottage Grove-av., 5 rms.....$45
HALLGREN, 4338 Cottage Grove.

4-5-6 ROOMS.
Mod. bldg., near Hamilton Pk., R. I. sub. transp. to city; lg., lt. rms. with porches. Reas. rent.
FRIES, FAIRFAX 6412.

2-3-4 ROOMS.
Beaut. bldg., loc. near S. S. Country club; newly dec., lt., airy rms.; free gas; most reas. rent in S. S.
FRIES, FAIRFAX 6411.

TO RENT—4-5 RM. APTS., LIGHT; BEST transportation. See janitor, 6507 Stewart-av., 3 rm. rooms, $75; 6203 Dorchester-av., 5 rooms, $70.
REAL ESTATE MANAGEMENT CORP.
111 W. Washington-st. Main 2603.

4-5 ROOMS.
Choice apts. on Paxton-av., S. S. district, near Jackson Pk.; good transp.; lt. rms.
FRIES, FAIRFAX 6410.

TO RENT—3 AND 4 RM. APTS.; $235-39 South Park-av.; new bldg.; Janitor on premises.
REAL ESTATE MANAGEMENT CORP.
111 W. Washington-st. Main 2603.

TO RENT—A LIMITED NUMBER OF 4-5 rm. apts. still available in Rimbark Manor Apts. at 6300 Kimbark-av.
BYRON H. HOPKINS & SON.
1408 E. 63

TO RENT—FURNISHED FLATS.

South Side.

FURNISHED KITCHENETTE APTS.

7106 Euclid-av. $75
6200 Harper-av. ..... TO
6403 Cornell-av. $100

Beautifully furnished, large living room, dressing room with commodious wardrobe; bathroom adjoining; unusual closet space; near Jackson Park and I. C.

WM. T. WOODLEY & SON,
1642 E. 55th-st. Hyde Pk. 2187.
1873 E. 71st-st. Hyde Pk. 8614.

TO RENT—FURNISHED APTS., WITH HOtel service, $125 per mo. and up. Cafe, drug store, tailor shop, delicatessen, beauty parlor in building. Garage on premises. Best furnished apartment building in Chicago. One block to Illinois Central 60th-st. station. On the corner of the Midway and Stony Island-av. Plaisance Apartments. Tel. Dorchester 4300.

MANSFIELD

6434 COTTAGE GROVE-AV.
NEW FIREPROOF
KITCHENETTE APTS.
ATTRACTIVE RATES.

KITCHENETTE APTS.
4257-59 GRAND-BLVD.

Wonderful suites of 1-2-3 rms., completely equipped for housekeeping; all have private baths; radio service in each apt.; maid, tel., elev. gas and electricity furnished; $13 per week up.

OAKLAND 2604.

VILLA GRAND,
4717 KENWOOD-AV.

Select family kitchenette hotel, convenience of 3 rooms in one; fully furnished, $15 wk. and up; privilege of laundry; I. C. and surface line transportation. Phone Key. 5001.

COZY TWO ROOMS.

Apts. and three rooms extraveagantly furn. with kitch., complete for cking.; $60, $100, $125; inclu. elec., gas, ldry. 4000 Drexel-blvd.

CARLTON APT. HOTEL.

New fireproof bldg., 2-3 rm. kitnt. apts., comp. furn., priv. bath, shower, pr. phone, elevator; maid; $75 up. 6440 Woodlawn-av.

TO RENT — 5233 KIMBARK, 2 LG. RMS., newly dec.; gas, el. free; $30 mo. Dor. 10402.

North Side.

THE HIGHLANDS.

7455 Greenview-av., 1 blk. lake, bus, Jarvis "L," residential neighborhood; 2, 3, 4 rm. sun parlor apts., completely furn. for housekpr.; fireproof bldg.; elevator service; immed. poss.; $2.50 day, $15 week, $55 mo. and up, including gas and elec. See them before you rent. Rogers Park 6100.

TO RENT—VERY DESIRABLE 2 R. APTS., newly decorated and equipped, consisting of liv. rm., bus rm., bath, kitchen and kitchenette rooms; will furn. or lake. L. bus; special inducements to marr. couples employed. 5666 Ridge-av. Sunnyside 1179.

FERNDALE APTS.,

549 Aldine—3300 North. Beaut. furn. 2 rm. kits. & bths., elec., lin., maid; $16-$18-$20 wk. Bik. bus, lake.

RIVIERA APARTMENTS,

4845 MAGNOLIA. SUNNYSIDE 1449.
1-2-3 rm. apts. with kitch., linen, lt. and gas free. Summer rates. Bus, L. surface.

GLENGYLE APT. HOTEL.

$85 mo. up to $150; 1-3 rooms, furn. for hskpg., incl. light, gas, serv.; nr. lake; 2 blks. Argyle-av. Wilson-av. Sheridan-rd. 4520

APTS.—NEW, FURN. & DEC

6021-23 Wayne-av., 2 and 3 rm. efficiency; new bldg.; in-a-dors, showers, priv. baths; outside rms.; nr. and lake 1 blk. Shel. 2602.

396 HAWTHORNE-PL.

At 3400 Broadway, new apt. bldg., now ready for occupancy; all outside apts.; near Lincoln pk. and Lake; 1 rm. up; bus, surf., L.

IDANHA,

550 Melrose, beaut. new, furn. 1-2-3 rm. kits., gas, elec., laundry; nr. Linc. Park, bus, Bdwy. cars; $50 mo. up. Wellington 5145.

BRYN MAWR BEACH APTS.

2 rms. and kitchenette, beautifully furnished; new building; excellent location; low rental. 4381-39 Winthrop-av.

TO RENT—VERY DESIRABLE 4 RM. APT. furn. complete; 2 blks. to beach and all bus.; 3rd. fl.; unfurnished; reas. rents. See janitor, 5748 Winthrop-av.

TO RENT—KLEG. FURN. OUTSIDE 3 RM. apts., liv. rm., in-a-dor bed, bedrm., shower, kit., tubs, gas, elec., heat, hot wtr. rates, $85; Wil. L. bus, beach; Edge. 1381.

TO RENT—5036 KENMORE-AV.; STOP looking; best completely furnished 3-3 room apts. in city; $18 a week; everything the finest; near L, bus and beach.

BEAUT. LINCOLN PK. APT.

532 Belden; new furn. or unfurn. 2-3 r. kits., tiled bdr. bkfst. r. in-a-door; reas. TO RENT—BEAUTIFUL APT., PIANO, VIC. gas, ht. sta. surf. State 4257. J. B. 1658 Farwell.

TO RENT—COZY 4 RM. APT., ROGERS Pk., nr. lake, bus and L. Pk. Shelgrass 7258.

TO RENT—301 HILL RD., LOOP, NEW, DRESDEN APTS.

1-2-4 rm. apts., pri. bth., fl. kit.; $8-$20; w.-d. TO RENT—HOLTON-30D—KENMORE HO. tel. Sunnyside 1039; 2-3 r. kit. apts., sleeping-par. & bdrs.; pri. baths; Kennedy elev. TO RENT—ROG. PK. BEAUT 4 RM APT., for months. Rent $60. Sher. 9000.

TO RENT—3 RM. APTS.; NR. LAKE; EXC. trans.; completely furn.; $50-$77.50. Call Lawrence 6000.

TO RENT—NEWLY DEC. LIGHT, AIRY 2 rm. kitnette, apt.; fine furnishings; nr. L. bus; rent $45. Sunny 7540. 4649 Malden.

TO RENT—3 R. FURN. APT., BEDrm., in-a-dor bed in liv. rm.; blk. lake, bus, surf.; $65. 3724 Pine Grove, 1st left.

TO RENT—BEAUTIFUL APTS., $70 UP. Hotel Kenmore, basement and Wilson-av.

TO RENT—PRETTY 4 RM. FURN. APTS., nr. Wilson, bus. 4422 Magnolia. E. Spitler.

TO RENT—6440 GALT COMP. THREE RM. apts., $60 up. Call Dor. 4487 after 5:00.

TO RENT—3 RM. W.-I.-N.-S.-T.-E.-R APTS., COM. Cor. Winthrop and Foster. See jan.

TO RENT—4322 DEMING-PL., COZY, ATTR. 3 rms., $75 mo. 2116 Seminary-av.

TO RENT—4104 W. OAK—3-4 RMS., PRIV. bath, elec., gas, ht. Dor. 4487 after 5:00.

TO RENT—FURN. 3 RMS. E. OF DRIVE, N. 36th; walking dist. Address G 152 Tribune.

TO RENT—NR. LAKE 3 MONTHS; 3 rms., Melrose-pk. Call Lawrence 6000.

TO RENT—5 RM. MOD. FURN. APT.; NR. Lin. Pk.; reas. Tel. Wellington 9268.

TO RENT—NICE FURN. 4 R. FLAT; LOT; $75. Call 6:30 to 7:30 P. M. Dor. 4487.

TO RENT—4 R. FURN. APT. $70. 1656 Farwell Apt. 36. Shelf. 5332. Call eve.

TO RENT—NEWLY FURNISHED 4 R. APT. 2nd floor; $70. 1656 Farwell Apt. 36.

TO RENT—NEWLY FURNISHED 4 R. APT.; rent $80. 4328 Belden. See janitor.

TO RENT—1437 ARTHUR, MOD. 2 RM. apt.; $60; cool; lot. 7 rms. Kenwood 4051.

TO RENT—BEAUTIFUL 4 R. APT., NR. LINcoln golf course, $125. Bittersweet 1695.

TO RENT—3 RMS. SUN PLR. REAS. RENT. 5 Sou. Shelrake 8949.

TO RENT—FURNISHED FLATS.

North Side.

NOW READY
HAZELTON APTS.

1 rm. Pullmanettes; elevator service; luxuriously furnished; the last word in Pullmanettes; $68.50 and up. 641 Galt-av., ½ block north of Montrose-av. Edgewater 5983.

THE
MATABANICK

An attractive kitchenette apt. in a select neighborhood; fully equipped, with the best of furnishings for complete housekeeping. 5511 KENMORE-AV. EDGEWATER 6420.

STREETERVILLE APTS.

TEN BLOCKS NORTH OF LOOP, E. OF MICHIGAN. WEEKLY RATES.

1 blk. to beach; newly furnished and decorated; lge. 1-3 rm. kit. apts., $60 to $130 incl. silver, china, linens, gas, elec. maid service; quiet location. 195 E. Chestnut-st.

Sherburne Beach Apts.

PRIVATE BATHING BEACH AND PARK. 4, 5, 6 room apartments, elegantly furnished, all outside; light rooms overlooking lake, near Granville L. or bus passes door.

6259 SHERIDAN-RD. SHELDRAKE 3700.

BEL-PINE APTS.

456 BELMONT-AV. NEAR DRIVE.

Cool, light, airy 1-2-3 rm. kits., comfortable fur., gas, elec., maid serv.; 1 blk. golf course, park and yacht basin; $12.50 up.

CAMBRIDGE APT. HOTEL.

Sublet 2 Rm. Kitch. Apt., Hotel Service, block Lincoln Pk. and golf links, $100.
530 Diversey-pkwy. Lake View 6401.

IN BEAUT. ROGERS PARK.

Cozy 1 to 4 rms., $50 up; comp. hotel serv.; nr. beach, L. ex., bus, surf.; 26 min. to loop; 1 rm. kit., $10 wk. RICH. ARTS. 1648 Lunt. R. P. 6090.

FRONTENAC APTS.

Newly decorated and large, handsome furnished 3, 4, 5, and 6 rms. 7753 Irving Pk. blvd. Phone Lake View 7972.

Northwest Side.

TO RENT—JULY-AUG.-SEPT., ATTR. 3 rooms and bath, suitable for 3 or 4 girls emp., 1 blk. L and surf. Gentiles. Irv. 2079. 4603 N. Spaulding.

TO RENT—FURN. APT.; ALSO RMS.; HOT water ht., nr. L. surface. 1930 Hancock. Belmont 5318.

TO RENT—2 AND 3 ROOM APTS., NEWLY furnished; 1 blk. from terminal of Ravenswood L. sta. 3334 Ainslie-st.

TO RENT—3520 LELAND-AV., 2 RM. APT., elec. washer, linens, silver, gas, elec.; Rav. L, Rockwell sta.; 1 blk. Ir. 4950.

West Side.

TO RENT—2 RM. AND KITCHENETTE APT. in new bldg., furnished new for the first time; gas, light, lunch included; nothing nicer in Austin at the price. G. W. TROLLINGER & SONS, 4753 Madison. Mansfield 7800.

Garfield Terr. Furn. Apts.

2-3 rms., elec. fur., all new, mod. conv.; bus, L, surf. trans. 3311 W. Washington.

TO RENT—2 AND 3 ROOM KITCH. APTS., beautifully furnished; new bldg. Linden Lodge, 5601 West End-av., corner Central-av.

TO RENT—MODERN 3 RM. APT., NICELY furn.; hot water; priv. bath; $15 week. 1526 S. Austin-blvd.

TO RENT—7 R. FLAT, FURN. 2100 BLOCK W. Van Buren. Call 2035 W. Jackson-blvd. References. Phone Kedzie 7756.

TO RENT—164 N. CICERO-AV., 2 RM. AND kit. apt.; newly furn.; priv. bath; good trans.; rea. Phone Van Buren 3468.

TO RENT—2 RM. KIT. SET, SEE JANITOR. 4858 Wash.-blvd. Ph. Crawford 2557.

TO RENT—3 RMS., FURN., $50. 2129 Washington-blvd., 3d. West 3585.

TO RENT—NICELY FURN. 4 RM. APT.; beau. loc., Oak Pk.; reas. Euclid 4168-W.

TO RENT—WELL FURN. 2 OR 4 RM. APT.; pri. pch. and bath. 4110 Washington-blvd.

WANTED—TO RENT—FLATS.

WANTED—TO RENT—MOD. 2 FLAT, N. W. Side. Address G 171, Tribune.

TO RENT—STORES—DOWNTOWN.

Stores, Floors and Lofts,

180 N. MARKET-ST.
232 N. LA SALLE-ST.

Space 1,200-30,000 sq. ft., well lighted, at rentals as low as 10c per sq. ft. Apply
CITY INVESTING CO. OF CHICAGO,
5 N. La Salle-st. Franklin 3461.

TO RENT—N. W. COR. LAKE AND JEFFERson; LARGE PLATE GLASS windows; LOCATION fine for AUTO ACCESSORIES, tool chests, machy., steel, heating apparatus. HENRY A. KNOTT, 112 W. Adams-st.

TO RENT—STORES IN BLDG. S. E. COR. Dearborn and Monroe at reduced rental; 8 yr. lease.

MARK LEVY & BROTHER, 140 S. Dearborn.

TO RENT—STORE, 2 DOOR ENTRANCE; long lease to right party. Wabash 0766.

TO RENT—STORES—SOUTH.

SELDOM OFFERED.

Good loc. for del., sandwich shop, candy store. 5434 Cottage Grove-av. Hyde Pk. 1199.

TO RENT—6823 STONY ISLAND-AV., NEXT DOOR WOOLWORTH STORE; 1 OR 4 YR. LEASE. ORLANDO BELL, 6900.

TO RENT—NEW STORES, 4660 S. STATE-st., at busy trans. cor.; good for any business; reas. rent. GRODSON, Dearborn 1727.

TO RENT—COR. STORE, 34 E. 47TH-ST., drug store, market, groc., clothing or any business. 1000 W. 69th-st.

TO RENT—301-307 E. 31ST-ST.

TO RENT—2 STORES, 4 LIV. RMS., $70. State 4240.

TO RENT—2123 INDIANA-AV., $125. T. E. Wells & Co., 76 W. Monroe. State 4240.

TO RENT—STORES—WEST.

TO RENT—2 STORES AND 40X80 LOFT; just completed; 2216-18 W. Madison; for cloak basters; reasonable. H. Goldstein & Co., 210 W. Division-st. Call Humboldt 0172, between 3 and 5 p. m.

OPPOSITE THEATER.

2115 W. 22d-st.; attractive store, heated. Rental $150.

TO RENT — HEATED STORE, $35. FOR barb., florist, variety, etc. Austin 7275.

TO RENT—OFFICES AND SHOPS.

Central.

HARTFORD BLDG.

AT THE VERY CENTER OF THE LOOP. Light, desirable offices, with excellent service. Two suites and a single office now available for immediate occupancy.

OFFICE OF BUILDING,
ROOM 402. CENTRAL 6637.

DEARBORN AND MADISON.

EXCELLENT LOCATION for INSURANCE, WHOLESALE, RAILROADS, ETC.

Office space in one building at 172 W. Jackson-blvd.; running through to 157 Quincy and 231 S. Wells-st. Old Colony Life Insurance Company. Phone Harrison 1035.

TO RENT—A FEW DESIRABLE OFFICES IN WRIGLEY BUILDING. WINSTON & CO., AGENTS, CENTRAL 1232.

CHICAGO STOCK EXCHANGE BLDG.,

30 N. LA SALLE-ST.

2 private offices and recep., $70 to $100; single offices as low as $55.

JUDSON F. STONE, AGENT.
Main 1776. 30 N. LaSalle.

MALLERS BLDG.

S. E. Corner Madison and Wabash. 5 S. WABASH-AV.

2 private offices and reception room as low as $80 mo.; also larger desirable space; 900 ft. overlooking Lake Michigan.

APPLY AT OFFICE OF BUILDING,
Room 2001 Central 5473.

FURNISHED OFFICE SPACE WITH SERVICE.

New furnished private offices, overlooking lake; single desks, mail address, clerical service, stenography, phones, switchboard. 1200 Tower Bldg., 6 N. Michigan-av.

TO RENT—
MANHATTAN BUILDING.
431 S. Dearborn-st.

All daylight space, in units of 500 sq. ft., 320 sq. ft. and 220 sq. ft.; rental very reasonable. Apply
ROWE & WHITMAN, Agents.
Harrison 1200. 431 S. Dearborn-st.

Bright Offices and Suites,

TACOMA BLDG., 5 N. LA SALLE.
WATSON BLDG., 17 N. LA SALLE.
150-1,700 sq. ft. at low rentals.
THE UNIVERSITY OF CHICAGO. Frk. 3461.

REAPER BLOCK.

N. E. corner Clark and Washington. 2 P. O. and reception $65.

JUDSON F. STONE, AGENT.
Main 1776. 30 N. LaSalle.

224 E. ONTARIO-ST.

Entire 1st floor, newly remodeled bldg., 1,200 sq. ft., suitable for interior decorator, engineer, contractor. Inq. 2d floor.

TO RENT—MOST DESIRABLE SINGLE OFfice and reception room overlooking lake, 1410 Straus Bldg., two year lease; good concession if taken immediately. Inquire 1001 Peoples Gas Bldg.

TO RENT—ALL DAYLIGHT SPACE; IMMEdiate possession; in units of 350, 456, 500 sq. ft.; at ½ loop prices.
ROWE & WHITMAN, Agents,
431 S. Dearborn-st. Harrison 1200.

SECURITY BLDG.

189 W. Madison-st.; corner Wells-st. Bright outside offices. $42.50-$50.75; 200-375 sq. ft.
THE UNIVERSITY OF CHICAGO. Main 3559.

TO RENT—SUBLEASE 2D FLOOR: THREE rm. suite; cor. Clark and Michigan; wonderful advertising possibilities; rent $150 mo.; will sell beautiful furnishings if desired. Call rm. 304, 347 N. Michigan-av

TO RENT—SUBLET 2,000 SQ. FT. OFFICE space in new bldg.; best loc. in Chicago. Also 1,200 sq. ft. and smaller, best S. Michigan-av. space. Inq. 1814 McCormick Bldg.

TO RENT—PRIVATE OFFICE, NICELY furnished; use of reception room, stenographer services, splendid business atmosphere; moderate rental. 31 Hearst Bldg.

TO RENT—SUBLET BEAUTIFUL PRIVATE office, Suite 506 Monadnock Bldg.; no reasonable offer refused. See Mr. Farmer, 53 W. Jackson-blvd.

TO RENT—SUITE OF OFFICES FACG. LA Salle-st., 750 sq. ft.; large recep. room; $125 per mo.; large single office, 550 sq. ft., $90. Ing. Rm. 206, 309 S. La Salle-st.

TO RENT—LYON & HEALY BLDG., 600 to 5,000 square feet; divided to suit. Apply G. F. C. SNYDER & CO., agents, office in bldg.

TO RENT—VERY LIGHT PRIVATE OFFICE or desk space; mahogany furniture; carpeted floor. 422 Conway bldg.

TO RENT—OFFICES, SINGLE OR EN suite, in all parts of loop; lowest rentals. JOHN R. MAGILL & CO., 35 N. Dearborn-st.

TO RENT—LIGHT PRIV. OFF., ALL CONV., steno., $50 mo.; prof. realtor. R. 1105, 108 S. La Salle.

TO RENT—MAH. FURN. OFFICE, WITH OR without stenographic service. 1515 1st Nat. Bank. Tel. State 8966.

TO RENT—FURN. PRIV. OFFICE AND desk space with stenographic serv.; free parking space. Rm. 845 Insurance Exchange.

TO RENT—WILL SUBLEASE OFFICE WITH furniture if desired; unexpired 9 mon. 360 N. Michigan Ave. 1051, Central 5715.

TO RENT—LIGHT MOD. OFFICE SPACE; phone, steno. 109 N. Dearborn, Rm. 1201.

TO RENT—PRIVATE OFFICE AND DESK space. 30 N. Michigan. Rm. 1906.

TO RENT — ATTRACTIVE FURNISHED desk space. Rm. 1830 Tribune Tower.

TO RENT—PRIVATE OFFICE IN ATTRACtive suite; reas. 440 Wrigley Bldg.

TO RENT—FURN. PRIV. OFFICE, DESK space; Rm. 601, 127 N. Dearborn.

TO RENT—DESK SPACE WITH TELEphone. Straus Bldg., Har. 2740.

Outlying.

TO RENT—N. W. COR. LAWRENCE AND Sawyer, 2 offices with reception rm. and 3 rm. apt.; modern; suitable for dr., dentist, beauty parlor. $100 per mo. See THEOBALD, 4806 Sawyer, 2d.

TO RENT—STUDIO SPACE; SUITABLE light mfg.; also office space. 4518 Broadway. Sunnyside 4066.

TO RENT—OFFICES, SHOPS, STORES, new bldg., adj. L. sta.; p. o. on premises. Low rent. Wells & Co., 76 W. Monroe. State 4240.

TO RENT—OFFICE, SUITABLE FOR DOCtor, dentist, or both. Kenwood Hotel, Oakland 1600.

TO RENT — LIGHT OFFICES, 2355 Belmont; reas. rent. WALLER, L. V. 6480.

TO RENT—FLOORS AND LOFTS.

TO RENT—9,500 SQUARE FEET DAYLIGHT floor space, 2d floor. Ideal location for ladies ready-to-wear, cafeteria, etc. 100 ft. window on Grand-av.; opp. Gimbels. Busiest corner in Milwaukee. Long lease if desired. Apply Mr. Goodman, 100 W. Water-st., Milwaukee.

TO RENT—630 S. WABASH, 2D FLR., 10,000 sq. ft.; open space; freight and pass. elevs.; gas, ht., light; low rent.
JUDSON F. STONE, AGENT.
30 N. La Salle-st. Main 1776.

TO RENT—552-54 W. ADAMS-ST., 5TH, 6th, 7th flrs., 8,100 ft. ea.; stm. ht., pass. and frt. elev.; ser.; day lt. 3 sides. PAUL C. LOEBER & CO., Ph. Franklin 0757.

TO RENT—COR. 2D FL., NEW CONCRETE bldg., 75x100; close in, West Side; st. ht.; elec. elev.; cheap rent. Apply 812 First National Bank Bldg.

TO RENT—552-54 W. ADAMS-ST., 5TH, 6th, 7th flrs., 8,100 ft. ea.; stm. ht., pass. and frt. elev.; ser.; day lt. 3 sides. PAUL C. LOEBER & CO., Ph. Franklin 0757.

TO RENT—FOR LT. MFG. OR STORAGE, 4,500 sq. ft., stm. ht.; excel. loc.; freight elevator; well lighted; $50 mo. Buckingham 1823 bef. 10 a. m. or address K M 463. Tribune.

TO RENT—VERY ATTRACTIVE SECOND floor at N. W. Corner Clark and Monroe, 2,100 square feet, short lease; $150 per month. Apply on premises, 105 W. Monroe.

TO RENT—300 TO 12,000 SQ. FT. OF FIRST office space, Erie-st., just off Michigan-av. Rand. 5075.

TO RENT—FOR LOOM, 8,000 FT., LIGHT 3 sides, elevator, heat; rent $175 per mo. WM. KAPLAN, 36 S. State-st. Cent. 4459.

TO RENT — ON BLVD., DAYLIGHT FLR., 10,000 sq. ft.; steel and conc.; big 200 lb. fl. ld.; also bsmt. space. 1230 W. Jackson.

TO RENT—CHOICE DAYLIGHT FLOOR, 50x100; close in; $175. Franklin 4860.

WANTED—STORES, OFFICES, LOFTS

WANTED—TO RENT—2D FLOOR SPACE IN loop; suitable for dancing academy. Address H 379, Tribune.

TO RENT—MFG. PROPERTY.

TO RENT OR FOR SALE—60,534 SQ. FT. 3311 W. 47th-st., 3 st. and bsmt., mill, shield C. J. switch or will built to suit. CENTRAL MANUFACTURING DISTRICT. 1305 First Nat. Bank Bldg. Rand. 2235.

TO RENT—2 FLOORS, 5,500 SQ. FT. EACH in modern sprinklered bldg. Good light; south side.

J. H. VAN VLISSINGEN & CO.,
39 S. La Salle-st. Randolph 4042.

TO RENT—APPROXIMATELY 10,000 SQ. ft., located near Chicago, on switch track; fine transportation; excellent bldg.; reasonable rent. Ph. Mr. Cook, Victory 3741.

TO RENT—15,000 SQ. FT., 1ST FLR. AND high basement; very light; stm. ht. furn.; elev., blow system; best trans.; rent reas. Will separate. 743 S. Winchester-av.

TO RENT—OTHER CITIES.

TO RENT — IN BOSTON, Mass., approx. 8,000 square feet space in new mill constructed building. Suitable for a warehouse. Arrangements can be made with owners to receive and ship goods. Low insurance. Address B C 40, Tribune.

TO RENT—BUILDINGS.

TO RENT—OR FOR SALE—4 STORY AND basement, 30x100; corner; light all sides; electric elevator; stm. heat; vacant Oct. 1st. Rens. 1378 W. Austin-av. Monroe 5310.

TO RENT—40,000 FT. BLDG. NEAR WEST Side, 133 lb. flr. load; low rent. J. P. STRICKLAND & CO. HARR. 8774.

TO RENT—1 STY. BLDG., 25X125; CLOSE in; low rental. Poss. now.
ALEX FRIEND & CO. Randolph 4916.

TO RENT—BARGAIN. 1 STORY BLDG., 50 x125; only $175 month. Franklin 4860.

WANTED—TO RENT—MISCELLAN'S.

WANTED—TO RENT—FLR. SPACE, ABOUT 6000 sq. ft., suitable for workroom; loc. So. of 63d-av., betw. Halsted-st. and Cottage Grove. Address G 138, Tribune.

STORE AND OFFICE FIXTURES.

COMPLETE TEA ROOM OUTFIT

A large corporation that is discontinuing its women employees' tearoom wishes to dispose of everything.

15 tables, 60 chairs, finished in blue lacquer, 9 pairs columns drapes, linoleum floor coverings, coffee urn, ice tea tank, serving trays, bread box, silverware, dishes, glassware, kitchen equipment, including six hole and broiler gas stove, 200 lb. Bohn Syphon refrigerator, steel table, sink shelf, with sinks, ventilator fan, meat grinder, mixing bowls, etc.

All modern equipment and in excellent condition, priced reasonable for quick disposal. Address G E 88, Tribune.

GENTS FURNISHING FIXTURES—
Complete, including hat cases, etc.; a real bargain; only small cash payment required, balance easy terms. For further particulars, Apply to JAC. LEDERER, INC.,
700 W. Madison-st. Ph. Monroe 2496.

JULIUS BENDER, INC.

Large stock of new and used store and office fixtures of every description. Terms if desired. Special fixtures to order.
901-45 W. MADISON-ST.

DELICATESSEN FIXTURES, SODA FOUNtain, 9 ft. cigar case and wall case, candy case, meat slicer, 2 cash registers, Dayton scale, 7 ft. icebox and shelving, gas stove and other fixtures; must sell; bargain. 6533 S. Halsted-st.

CANDY, GROCERY, MEAT MARKET, Luncheon, Delicatessen, Cigar or Millinery Fixtures—All priced very low, low cash payments. Save money. CHAS. BENDER CO., 608 N. Wells-st.

ELECTRICAL CONTRACTING—GOING OUT of business; must dispose of complete office furniture, adding machines and Underwood typewriter. 900 N. Michigan, Rm. 1021. Central 5715.

ATTRACTIVE PRICES ON REFRIGERATors, ice boxes and coolers. See us before buying.

HOWE SCALE CO.,
1126 S. Wabash.

PARTITIONS and RAILINGS

Large stock reas. for delivery. HUETHER & CO., Mfrs., 4511 W. Grand-av. Belt. 8247.

GROCERY AND DELICATESSEN FIXTURES scales counters, shelving, coffee grinders, etc. Bargains in new and used outfits. Easy payments. 1702-1704 S. State-st.

LOWEST PRICES ON STORE FIXTURES for any business can be had at STANDARD STORE FIXTURE CO., 840-842 W. Madison-st.

BUTCHER REFRIG. COUNTERS, LARGE refrig. compound scales, gas oven, cash register, fixtures, etc.; excel. condition; cheap for cash. Ravenswood 9888; 4707 N. Western.

SIEBERT OFFICE FURNITURE CO. has 1,000 bargains in office equipment. 1519-1521 S. Wabash-av. Victory 9580.

SODA FOUNTAINS—VERY CHEAP.
AMERICAN SODA FIXTURE CO.,
121-127 S. Halsted-st.

OFFICE FURNITURE—OAK, MAH., ROLL flat typewr. desks & stenog. wood files, tables, chairs, safes. SPITZER'S, 173 W. Lake-st.

CHICAGO CASH REGISTER EXCHANGE—We buy, sell, exchange, and repair cash registers. 163 W. Lake-st. Phone State 1358.

DESKS AND OFFC. FURNITURE, NEW AND used. Reliable make, and prices.
SAM PHILDESK, 172 W. Lake-st.

BEAUTY SHOP AND BARBERS' FIXTURES new and used; easy payments. PAIDAR CO., 1214 N. Wells-st. Ph. Diversey 6200.

SODA FOUNTAINS AND STORE FIXTURES. Apply at 4257 S. Rockwell.

SHOW CASES, MIRRORS, CHAIRS, BOOTHS, vitrolized tops. 361 E. 47th-st.

STORE FIXTURES, 2 SHOW CASES, TAB. very cheap. at 1212 Frederick-st.

MARBLE SHOE SHINING STAND, — 4 chairs. 749 W. 61st.

SAFES.

SAFES OF EVERY TYPE AND STYLE. SEE us first.

THE HOWE SCALE CO.,
1126 S. Wabash.

SAFES AND VAULT DOORS, NEW AND used; Real values and reliable make.
SABATH SAFE CO. 572 W. Lake-st.

SAFES AND SAFE CABINETS—LARGE OR small; low prices. JAC LEDERER, INC., 944 S. Michigan. Phone Harrison 2496.

LARGE STOCK SECOND HAND SAFES AND vault doors for sale; attrac. barg. Herring-Hall-Marvin Safe Co., 223-225 W. Lake-st.

LOANS—PERSONAL PROPERTY.

$10 TO $300 LOANED

ON FURNITURE, PIANOS, without removal, quickly, on easy payment plan, at lawful interest. Call, phone, or write

AMERICAN LOAN CO.,
77 W. Washington-st.
ROOM 702 CHICAGO TEMPLE BLDG.

Telephone Dearborn 0137.

SOUTH SIDE OFFICE:
736 E. 63D-ST., 2D FLOOR.

FAIRFAX 2839. NEAR COTTAGE GROVE.

FURNITURE LOANS
LEGAL RATES.

Illinois Investment Co.,
ROOM 702, NO. 8 S. DEARBORN-ST.
S. W. COR. MADISON.

We make loans on furniture, pianos and other values without removal; payment to suit your convenience. Call, write or telephone 4573 or 7851 Central, your requirements.

SEE US BEFORE BORROWING — $10 TO $300; quick service and legal rate. Liberal terms. Strictly confidential. FIDELITY LOAN CO., downtown office 105 W. Monroe st. Phone Central 2559 and Central 2136. South Side office, 6856 S. Halsted-st. Phone Wentworth 0537 and Englewood 5534.

FURNITURE AND SALARY LOANS.

LOCAL LOAN CO.

1225 N. Ashland-av. Brunswick 3100.
1554 Orden-av. Haymarket 4700.
6210 S. Halsted-st. Wentworth 4150.

FURNITURE AND SALARY LOANS.

MASON FINANCIAL CO.,

8 S. Dearborn, Room 910. CENTRAL 3516.

FURNITURE AND PERSONAL LOANS.
COMMERCIAL GUARANTY CO.
11 S. La Salle-st. Randolph 1404.

SALARY AND FURNITURE LOANS.
T. B. WARD.
8 S. Dearborn, Room 614. RANDOLPH 1360.

STOCKS AND BONDS.

BONDS WANTED—WE WILL BUY A LIMited amount of 7½% C. D. Miller Manufacturing company first mortgage gold bonds; state amount you have and price wanted. Address B 36, Tribune.

$3,000 FIRST MTGE. R. E. BONDS; WELL located, high grade apt. bldg.; liberal discount. Address G 81, Tribune.

AUCTION SALES.

WILLIAMS, BARKER & SEVERN CO., 624-626 S. Wabash-av.—General Auctioneers. Furniture, Carpets, General Household Goods. Telephone Harrison 3777.

ALBERT J. MENDELSSOHN — ART AND household goods auctioneers. 512 S. Wabash-av. Telephone Harrison 3151.

FINANCIAL.

I BUY SHARES IN ESTATES TRUSTS, legacies, and real estate, loans on same. MORTIMER B. FULLER, 422 La Salle-st.

I PURCHASE ACCOUNTS AND LOAN ON warehouse receipts, machinery, etc. W. A. HITCHCOCK, 2447 S. Michigan-av.

PRINTING, ENGRAVING, BINDING.

1,000 BLOTTERS, $5; ENVELOPES, CARDS, $4. 2856 Broadway. Buckingham 5196.

500 LETTERHEADS, ENVELOPES, CARDS, $2; quick service. Hick & Co., 102 N. Wells.

CAMERAS AND OPTICAL GOODS.

CAMERAS AND KODAKS BOUGHT, SOLD, and EXCHANGED.
CENTRAL CAMERA CO., 112 S. WABASH.

WTD.—HIGH GRADE KODAK; GIVE FULL description, price. Address F 82, Tribune.

CASTOFF CLOTHING.

WANTED—MEN'S OLD CLOTHES; HIGHEST price paid. FREEMAN, Wabash 0006.

LEVINE PAYS BEST PRICES FOR MEN'S clothing; also evening clothes. Canal 5086.

SEWING MACHINES.

REBUILT MACHINES, GREATEST VALUES in city; all styles; all makes; cash or credit, free delivery, trades, rentals. 9436 S. State-st. New, Mach. Co. 2220 S. State.

BILLIARDS AND BOWLING.

NEW AND USED BILLIARD TABLES—
Low prices. Easy terms.
KEELY & HAMER CO., 17 N. Wabash-av.

SPORTING GOODS.

WINCHESTER AUTO SHOTGUN, CHECKered stock—forearm—$40. Rich. Bitt. 0302.

PLANTS, SEEDS AND TREES.

TWO LARGE HEALTHY PLANTS, CORN flower and bandana. Rose. Sheldrake 3702.

REAL ESTATE FOR SALE.

CENTRAL.

FOR SALE—BIGGEST BARGAIN IN CHIcago; lot and 4 story brick building, 2112 S. Dearborn-st.; big things coming in this locality; Dearborn to be opened from Polk to 22d and widened to 100 feet; a gift at $10,000. Address T C 217, Tribune.

FOR SALE—KINZIE, NR. CLARK—3 STY. and base., 20x100, brk. bldg., A1 cond.; fine for comb. office and display rms. or lt. mfr.; elev., frt. elevator and load. plat. Address H M 250, Tribune.

FOR SALE—GOOD INCOME TRANSFER corner; near North Side; fully rented; price $86,000; cash $20,000. Address P S 196, Tribune.

APARTMENTS—SOUTH SIDE.

2243 W. Marquette-rd.

2 apt.: $2,900 down, bal. $110 per mo., which includes all interest; price only $13,900; lot 35x125; wonderful light and air; large rooms, sleeping porches; stoves, ice boxes, screens, shades, rods, stair carpets, builtin tubs. See owner there Saturday or Sunday, 2 to 5, or phone Beverly 4658.

ONLY ONE LEFT.

2 APTS., CHATHAM FIELDS

One at 7824 Langley-av.; pr., $17,000; $6,000 cash.
One at 8049 Champlain-av., $17,500; $5,000 cash.

RAMOND M. GRATTAN
Realtors and Builders
7837 Cottage Grove-av. Hyde Park 0705
7923 South Park-av. Stewart 6490.

EIGHTEEN

apartments; four and five rooms each; sun parlors, tile wall baths; rents $20,500 year; will make a splendid deal with as little as $16,000 cash; near park and good transportation.

GLATT & PRICE,
6827 Stony Island-av. Dorchester 8800.

NEW 3 APTS., $26,000.

BEST BUY ON SOUTH SIDE.
8034-38-44-46 Marshfield-av., one block east of Cottage Grove-av., 4 blocks to 111. Cent. Octagon sun parlor, built in bath with showers, extra large rooms, steel constr.; 3 car brick garage; easy terms. Open for inspection daily and Sunday.

SOUTH SHORT 2 FLAT.

Beaut. 2 flat, 5-6 lg. rms., slpg. porches, fireplaces, bookcases, 2-car gar., Bennett-av., nr. 72d-st. Large lot. Cash necessary only $4,000. See Mr. Lynch.

SWANSON & HOUSE,
7046 Stony Island-av. Dorchester 4141.

FOR SALE—19 APT., WOODLAWN. HAVE you $10,000 cash and mtge. paper or 6 or 9 apt. that you would like to exchange for cor. 19 apt. in Woodlawn? $50,000 mtge., 4½ yrs., 6% str., income almost $17,000 yr. Investigate this today. [Kallas.] ROBERT J. GEAR & CO., 617 E. 63d-st. Fairfax 4400.

6 FLAT SACRIFICED.

Fine 6 flat, like new; all 5 rms., in Woodlawn nr. Jackson Park. Will be sold for highest offer made in next few days; owner must raise cash to move other interests. Reasonable terms. Investigate and get your bid in. ROBERT J. GEAR & CO., 617 E. 63d-st. Fairfax 4400.

NEW CORNER 6 FLAT.

6 4's and 2 5 rm. apts.; all have sun parlors; 4 rms. have in-a-dor beds; annual rentals, $7,920. Consider mtg. paper or vacant in exch. [Smith.]
P. J. BASSETT & CO.,
306 E. 75th-st. Vincennes 1074.

18 MODERN APARTMENTS.

N. w cor. St. Lawrence-av. 50th-st., 4-5-6 rms., all tile baths, tile kitchens, rental value, $18,000 yr.; price, $95,000; will trade or take some mtg. paper. See HOBBS & GRUHN, INC., 4615-15.

TODAY'S BIGGEST BARG.

Act quick: 6124 Prairie-av., 3 apt., pressed brk., 2-2-3 r., 2 car gar.; low rent, $3,012

ESTATE FOR SALE.
ES—NORTHWEST SIDE.
ANASH HOMES
eady for Occupancy.
rooms: brick, frame or stucco;
e: all on large lots, 40 and 60
ved street; fine shade trees.
$9,000 TO $18,500.
ON EASY TERMS.
gue homes development, located
limits, on C. & N. W. R'y., at
½ mile west of Crawford-av.
STER & ZANDER,
W. WASHINGTON-ST.
SHOW YOU THESE
DISON PARK
brick bungalows, large attic, 50
streets paved and paid;
re, and trim; all latest features,
ilt in plumbing, paneled dining
near C. & N. W. R. R. depot and
d school; in best residential sec-
on Park; prices right and reas.
PH H. BEESLEY & CO.,
2110 Irving Park-blvd.
OMES—$100 DOWN.
SON BOULEVARD.
rooms; cement foundation; large
de lot; our prices range from
$4,550; small monthly payment.
L MODERN 5 ROOM BRICK.
eat; $5,500. We are open eve-
Sundays. Come out today.
& CO., HOME BUILDERS.
7181 W. GRAND-AV.
and 6537 Irving Park-blvd.
UNGALOWS
$500 DOWN.
, frame bungalow, furnace heat;
every respect; modern basement;
nr. car line; balance like rent.
D H. THOMAS JR. & CO.,
NERS AND BUILDERS.
ing Park-blvd. Kildare 0017.
—OWNER MUST SACRIFICE 3
UL, 5 ROOM FRAME QUEEN
BUNGALOWS, LOCATED IN JEFFER-
; high attics for three additional
HOOLS WITHIN TWO BLOCKS;
uit. DON'T MISS THIS OPPOR-
JOHN A. JOHNSON,
waukee-av. Phone Palisade 9613.
UE OPPORTUNITY.
ngalow home 2 yrs. old. Cement
ge; city water, sewer, and gas
hools, stores and churches. Steam
n. to loop, 5 cent bus fare. Price
$300 cash, $35 a mo. inc. int.
ous 9070.
7172 GRAND-AV.
Rm. Brick Bungalow.
ht., fireplace, buffet, tile bath
en and service porch; floored
tubs. Price only $7,950;
. WENDLAND & CO.,
3944 Irving Park-blvd.
YOU OWN A CAR
house $ blk. from Irving Park-
you independent of high rent.
frontage, 82 ft. in rear and 132 ft.
y rm. for chickens and garden.
2 rms. each, bal. $25 a mo.
J 400. Tribune.
—ATTRACTIVE, PRACTICALLY
om modern bungalow on heavily
, corner lot, near golf course;
ving room, real fireplace, 3
pace in attic permitting 2 rooms
lose to schools and "L"; priced
for quick sale. This is an un-
rtunity. Address H J 260. Tribune.
Cash, $50 per Month.
n. brk. bung., 2½ blks. to stm., ¼
ace; fireplace, ice box, gas range,
ings, basement, plumbing and
for further particulars call owner,
60.
$500 DOWN.
n. house; price $2,000; bring your
th you.
AY W. SUMME,
rence. Palisade 6000.
ING PARK VILLA.
rm. residence on extra lge. lot,
all mod. it is in the center of the
double slab walks and trees. All oak
rim; excel. trans.
P. R. KALETH & CO.,
3948 ADDISON.
CASH BUNGALOW.
d. brk. bungalow; pr. $7,500 bal.
ear line and shops. Owner, 6042 Wells
Plans and photo will be sent free.
G 231. Tribune.
M. BRK. BUNG., OR WILL
your lot, 6 rms., $6,200; 6 rms.,
test plumb'g, latest candle elec.
ace, $6,500; 7 rms., $6,800. ATLAN-
LANY CONST. CO., 4125 Law-
Kildare 7966.
01 N. LE CLAIRE.
6 rm. brk. residence, modern, h. w.
porch and sun room; 2-car brick
garage; high class location, $4,-
balance terms. Irving 7794.
E—WILL SACRIFICE BEAUT. 6
bungalow; h. w. heat; every
; restricted subdivision; equity
rice $11,350; worth $12,000. 6030
Palisade 5660.
VNER MUST SELL
rm. brick bungalow on paved st.
Park; glazed-in back pch. and
easy terms. Palisades 4926.
—NEW 4 RM. HOUSE; CONCRETE
ment; $2,500 cash. 2 blocks
car. Phone Ravenswood 1 pr.
ill take $400 cash, bal. $35 mo.
6543 Irving Park-blvd. Phone
1076.
—MOD., LGE. 5 RM. BRICK BUN-
ak trim, glazed porch, furnace ht.;
ce; 2-car garage; lot 50x125. Bar-
; bargain; price $8,850; cash $2,-
N. Lawler-av., nr. Wilson-av.
—MOD. 5 RM. BRK. BUNGALOW,
slp., porch, brkfst. rm., lge. bedrms.,
paved alley, paid. 5453 Kammer-
bliks. n. of Division-st.
LE—BEAUTIFUL FACED BRICK
and garage, 60 ft. lot; tile roof,
4434 N. Mansfield. Easy terms.
re 7677.
ER FORCED TO SELL
6 room residence; will consider
5049 Bernard-st.
$250–$500 CASH.
rm. house, porches, water, electric
ans. Owner, 6407 Irving Pk.-blvd.
LE — LEAVING CHICAGO; MUST
fast sale; 6 rm. brick bungalow; tile
; oak floors. Owner, 4459 N. Mon-
LE—9 RM. RES. EQUIP. FOR 2
apts. and rms., $525; $32 weekly
173 ft. lot; 9 shade trees; priced
; city living 5556.
LE—3035 WASHINGTON NEAR
v., new 6 rm. bungalow. Must be
month. Very reas. terms. Rogers
2000.
LE—5 RM. BRK. BUNGALOW; Al-
; paved street and alley; garage.
rubberoy roof; residential district;
$10,500. Apply 5013 Oakdale-av.
5 RM. BUNG., $6,000.
built-in features. $1,000 cash.
ing Pk.-blvd. Palisades 3310-11.
E—3 RM. COTTAGE, LOT 60x125.
Suitable for rms sta. and gar.; n. e. cor.
Cortland; 125x150 ft. Apply 1867 N.
DEKES. 1867 N. Robey. Brunswick 1681.
FOR SALE—HOME LOT INVESTMENT; 33x
; close to Park Ridge. Why not build?
ay. Only $150 required. Address H D
Tribune.
FOR SALE—OWNER MUST SACRIFICE
ac. vac. lots 40x125, in Norwood Pk., near
PARK BRCK. 2014 IRVING PK.-BLVD.
FOR SALE—FOUR LOTS, NEAR MILWAU-
and Howard; $900 each. $200 down
will divide for reliable man. Address
Tribune.
FOR SALE—60x142 FT. ON IRVING PARK-
splendid business location; will take
. Call at 6543 Irving Park-blvd. Ph.
3670.
FOR SALE — 50 FT. ON NORTH-AV., 1½
west of Austin-av.; 60 ft. from
$11,500; $6,000 cash. AC-
R W. 416. Tribune.
FOR SALE—ON CONCRETE ROAD, CLOSE
to country club; beautiful ½ acre; high,
ming; beautiful ½ acre; $440; bus serv-
$100 down. Address H D 465. Tribune.
FOR SALE—CORNER $150 TAKES ½ ACRE
in the village of Wheeling; price $300;
actually below value. Address H D
Tribune.
FOR SALE—WORKING MAN'S INVEST-
; only $150 required; $2.50 per week.
for particulars about this wonderful
. Address H D 466, Tribune.
FOR SALE—50X125, IN ONE OF THE
sections on the N. W. Side, for $750;
wooded; terms $10 mo. Address
Tribune.
A GAS STATION CORNER
50x125, or ripe for immediate improve-
. Address G K 235. Tribune.
FOR SALE—3 LGE. LOTS; FOREST GLEN
sta., in high class rapid sect. Ripe
; must sacrifice; $3,800. Apply
Melrose. Jun. 0411.
FOR SALE—$850 BUYS 30 FT. LOT WITH
sewer, water, gas in and paid. Only
or terms; no brokers. Address G D
Tribune.
FOR SALE—RESID. LOT; HAVE SURVEY
; in our new Belmont-av. subdivision;
sewer, water, sidewalk paid for. See this
; before buying elsewhere. Sold on small
terms. Grand-av. car; 6644 Fullerton-av.
GOING ABROAD TO LIVE.
Must sell my 2 lots, 100 ft., small payment,
balance can be paid through bank. Write Mr.
McCauley, 6954 Greenview-av., Chicago.
MOVING TO FLORIDA,
must dispose of 2 business lots; will trade
state and move it through. E. N. Carney
4621 Kenmore-av.
FOR SALE—A SNAP; 66X125 FT., NEAR
Howard and Harlem; close to property now
selling for $1,200; only $750 cash, $10
down, balance to suit. Address H D 463.
Tribune.
FOR SALE—BIG CORNER LOT, HUNTLEY;
wooded, on fine road, only a few hundred
feet off concrete highway; ideal future oil
; will trade now for automobile up to $1,-
600 down. Address H D 464, Tribune.
FOR SALE—50 FT. BUSINESS LOT ON
Division-av., between Crawford and Mont-
; 2 blks. from Austin-av. car line; 3-story
store, flat, kitchenette apts.; investment
improvements bring $3,500 per year; cheap-
place in neighborhood. See Mr. Worth-
office.
BAIRD & WARNER, INC.,
134 S. La Salle-st. Central 1855.
HOWARD DISTRICT.
$1,000 CASH DOWN
Buys 7 room frame house; 4 nice bedrooms,
furnace heat, good Austin loc. near Chicago-
av. Call at 5901 Chicago-av. Austin 6978.
FOR SALE—NEW STUCCO RESIDENCE IN
choice North Oak Park location; has six
rooms and sun parlor; h. w. heat; $15,000.
ROSS & HUSTON.
115 N. Oak Park-av. Euclid 114.
FOR SALE—3 FLAT, YARYAN HEAT, 50
ft. lot; special at $12,000.
THEODORE WHAPLES.
Euclid 966.
Lake and Marion Bide.
FOR SALE—NEAR ROOSEVELT-RD. HAND-
some 5 rm. brick bung., and 2 car gar., at
cost. $9,850 easy terms. Owner, 2115
W. CREIGHTON. Euclid 1008.
FOR SALE—HARLEM-AV. VACANT, SAC-
rifice choice bus. cor., 110x125; short term
; double section, line. Chevo. side. Price
$15,500. Phone Mansfield 7101.
FOR SALE—I HAVE ONE OF THE CHOIC-
est business and apartment corners on Har-
lem-av., 40x125. Need money. Will sacri-
fice at $4,500. Euclid 9040.
FOR SALE—BEST BUY IN OAK PARK; 5
rms. and bath, bung., ½ blk. from "L";
; $7,500; $1,250 cash bal. terms. Owner
on premises evenings. 1031 S. Lombard-av.
FOR SALE—AUSTIN HOME ONLY $7,500.
; 6 rm. res.; good htg. system; 30 ft.
lot; nr. Central-av. "L." C. E. R. sta.;
$1,000 cash. Mansfield 3840.
FOR SALE—6 RM. RES., LARGE LOT.
choice Austin loc. 2 car gar.; $8,500. RAN-
STEAD BROS. Mans. 4840.
FOR SALE—BEAUT. NEW BRK. BUNGS., 5
rms. and 3 rms. lot 31x125. Only $6,250; cash down
$500. Nice Austin loc. Austin 4160.
FOR SALE—3-STORY STORES AND 22
rm. flats; cor. bldg. Call 20 Lake-
st., Oak Park. Austin 9210.

REAL ESTATE FOR SALE.
VACANT—NORTHWEST SIDE.
Delay Is
Expensive
All lots over 50 ft. frontage over 125 ft.
deep sold selling for less than it is possible to
buy land wholesale.
RIVER DRIVE,
¼ ACRES $595.
$60 cash, $10 a mo.
Property facing the Forest Preserve and
paved road, easy walking distance to steam
and bus trans. Office on property, River-rd.
and Addison-st.
VOLK BROS.,
7172 Grand-av. 5955 Lawrence-av.
6555 Belmont-av. 6257 Irving Park-blvd.
FOR SALE—WILL SELL AT A BARGAIN 6
lots, 96 foot frontage on Irving Park-blvd.,
at Milwaukee-av. and ¾ of an acre in the
rear thereof; partly improved. Ideal loca-
tion for a large public garage, taxi and an
auto sales room. Apply at
J. S. KORRZYNSKI & CO.,
1536 Milwaukee-av.
Brunswick 5274 or Euclid 7631.
VACANT—WEST SIDE.
FOR SALE—48 FT. LOT, PR. $2,500, ON
Trumbull-av., n. of Franklin-blvd. Owner
sick. 5165 Wabansia-av.
REAL ESTATE—MFG. PROPERTY.
FOR SALE—MODERN DAYLIGHT 1 STORY
building, 100x200, with vacant adjoining
grade T. & O. C. T. Ry. switch; heat, plant;
possession at once; attractive price.
HART & WHETSTON. Franklin 1186.
FOR SALE—FACTORY SITES ON RAIL-
road switch; low prices to close account.
CALLISTUS S. ENNIS CO., 79 W. Monroe.
FOR SALE—NEW ONE STORY BLDG., 75X
100; skylights; suitable woodworking.
WM. KAPLAN, 36 S. STATE-ST. Cen. 4459.
FOR SALE—MFG. VACANT, 75X125; ALL
improv. in and paid; price $3,600. Address
H T 172, Tribune.
FOR SALE—200,000 FT. ON C. J. RY.;
only 50c ft.; east of Western-av. Chandler & Montague. Randolph 1828.
REAL ESTATE—OAK PK., AUSTIN.
W. H. WRIGHT & CO.
Only $8,000 for SIDE ENTRANCE 5 rm.
Oak Park BUNGALOW. Living room opens
to SUN PARLOR; pretty dining rm.; 2
CHAMBERS. 1 extra size; ample closets.
LARGE ATTIC could make 3 more rooms;
HOT WATER HEAT. Also 1 CAR GARAGE.
Drive to side st.; CORNER LOT; ALL for
$8,000.
OPEN SUNDAY.
"A real Austin Bargain"; FINE BRICK
2 flat, 5-5 rms., near L trans.; ELEGANT
LIVING rm. with fireplace; paneled dining
rm.; handy kitchen; BUILT-IN LIVING rm.
with fireplace; paneled dining rm., handy
kitchen; BUILT-IN FEATURES; large lot.
$12,500. Also 2 CAR GARAGE. Price,
$13,300.
AUSTIN OFFICE, 5613 W. LAKE-ST.
Ph. Austin 0683-0690. Open Sundays.
OAK PARK OFFICE, 829 S. OAK PARK-AV.
Ph. Oak Park 5755, Austin 1856.
W. H. WRIGHT & CO.
SPLENDID BRICK HOME.
Nearly completed, on fine wooded grounds,
$50 deposit. Large, living rm. with real fireplace
and French windows. Sunny dining room,
breakfast rm., coven. kitchen, 4 wonderful
bedrms., tile bath, extra lavatory 1st floor.
Only $19,000.
Frame home in River Forest on fine lot 50x
206. 4 BEDRMS. Oak firs. and trim. Good
condition. Excel. transp. Price $10,300.
MRS. R. C. DAVIS,
401 South-blvd. Mans. 1317. Euclid 262.
BUNGALOW BARGAIN.
If you are looking for a 5 rm. bungalow
that is built right, see this. Stucco constr.;
very large rms.; finest oak floors and trim;
tile bath; large floored attic; h. w. heat; lot
50x125; just north of Met. L.; price $12,500;
very liberal terms.
T. A. HOLM & CO.,
947 Garfield-st. Austin 8735. Euclid 905.
Opp. Home-av. Sta. Garfield Pk. L.
BRING DEPOSIT.
Modern 5 room frame bungalow near Aus-
tin-blvd., in fine Austin location; concrete
foundation; oak floors and trim; 32 ft. lot;
screened rear porch; automatic water heater
for heat. Only $7,500; requires $5,500
cash.
JOHN I. SHEAHAN & CO.,
5312 W. Chicago-av. Austin 4820.
NEW 2 FLAT.
6 and 6 rooms, in CENTRAL AUSTIN; all
LARGE ROOMS; tile bath room with SHOW-
ERS; 2 HOT WATER HEATING PLANTS;
near transp. Terms.
F. A. HILL & CO., INC.,
5636-38 W. Lake-st. Aust. 0131. Euclid 133.
1107 South-blvd. Aust. 6279. Euclid 5102.
J. B. LEWIS & COMPANY.
Owner leaving city, selling and making
SPECIAL PRICE on splendid 5 rm. bunga-
low; wide deep lot, fireplace, built-in tile
bath, nice chambers; near park and blvd.
PRICE ONLY $8,000; easy terms.
J. B. LEWIS & COMPANY,
5600 W. Chicago-av. Austin 2872. Euclid 720.
FOR SALE—IF YOU WANT A REAL HOME
at a real price, see this; 6 rm. bungalow;
circumstances of owner make this possible;
really decorated; sun porch, fireplace, tile
bath and many other features; north of
Garf. L. ONLY $9,000; terms; immed. poss.
HOLMAN & EASTER,
810 Harrison-st. Euclid 766 or Columb. 1909.
FOR SALE—AUSTIN 2 FLAT BARGAIN;
6-6 lge. rms., brick construction; has nice
oak trim and floors; fur. and h. w. heat;
lot 30x125; 2 car garage; NORTH AUSTIN
near Chicago-av.; price only $15,000;
$2,500 cash, bal. reas.; terms.
F. C. PILGRIM & CO.,
5637 W. Lake-st. Aust. 1680, Eucl. 380.
MUST BE SOLD THIS WEEK
406-408 N. Leclaire-av.
RARE BARGAIN,
for immediate sale. New 2 flat, 5-5; latest
in all respects; hot water heat; large lot;
price $16,500; cash $3,000, balance like rent.
Agent on premises. Phone Wm. Fuller
$3,500 LESS THAN VALUE.
Closing estate and must sell 8 rm. home
near Austin-blvd. and Lake-st.; oak trim, hot
water furnace ht.; large porches; 50 ft.
lot. Trees, shrubbery. Garage. Price $11,500.
Easy terms. GEORGE E. CROKER & CO.,
5525 W. Lake-st. Austin 0915.
FOR SALE—BEAU. COR. DUP.; MUST BE
sold this week end. $3,000 off asking val.; 2
blks. Metro. L. 2 flats, 5-5; golf, surf.,
schl.; 6-6 rms., brk., tile bath, real
firepl.; dec. beaut., looks like home.
2 car gar.; ex. inc. 743 Gunderson, cor. Van
Buren. Sat. p. m., all day Sun. No agts.
OWNER MUST SELL
beautiful new 6 flat, 5 rooms, tile bath,
shower, sleeping porch, English basement,
fireplace, bookcase, Kewanee boiler and gar-
bage burner; wonderful location; lot 51x125;
cash required $12,000. 1232 N. Austin-blvd.
FOR SALE—NEW BRICK BUNGALOW; 5
large rooms, extremely modern, latest
plumbing, fixtures and decorations; $1,500
cash.
RALPH BERG & CO.,
5953 W. Division-st. Mansfield 1516.
FOR SALE—OWNER; SACRIFICE BRICK 2
flat and 5 large rooms, buffet, tile bath,
screened sleeping porch, separate heating
plants, Street paved and paid. Price only
$12,900; $2,000 cash. Bring your deposit.
5946 W. Division. Austin 0037.
FOR SALE — $2,400 CASH WILL BUY A
high grade Kelistone 2 apt. 2 furnaces,
modern in every detail; 2 car garage; price
$11,800; choice Austin location. "L" trans.
BARRY McNICHOLS & CO.,
4806 W. Chicago-av. Austin 1100.
MAKE OFFER—2 FLAT BRK.
Owner leaving city, must sac.; 6-6 rms.,
oak firs. and trim, tile bath and shower, sun
par., sleep. porch; fine loc.; st. and alley paid.
Front paid. Austin 7144.
FOR SALE—IN A FINE LOC., NR. AUS-
tin-blvd.; 2 sun. lines and bus. stops;
2 flat, 5 & 5 w. pbks.; oak tr., firepl., bookcases,
buffets, 2 car gar.; st. and alley paid; $17,-
500 cash can be arranged. 5147 Jackson-blvd.
JOSEPH WASSELL & CO. Aus. 839-2382.
BE NEAR THE "L"
2 flt. brick; perf. cond.; lt. 40x132; choice
Austin loc. A snap at $16,500. C. H. Han-
son & Son, 5042 W. Chicago-av.
$1,000 CASH DOWN
Bal. in small payments, buys brand new
6 rm. brick colonial in Wilmette, nr. el.
trans.; 2 tile baths; everything new and mod-
ern; lot 40x150; price $14,500.
JOHN F. HAHN, INC.,
1619 Sherman-av., Evanston.
Rogers Park 5116. University 2382.
FOR SALE—BEAUTIFUL 5 ROOMETTE BRICK
bungalow, new and complete in every de-
tail; pvd. st.; all improvements in and paid;
oak firs.; small monthly payments. Price
$6,500. Phone Mansfield 7101.
FOR SALE—I HAVE ONE OF THE CHOIC-
est business and apartment corners on Har-
lem-av., 40x125. Need money. Will sacri-
fice at $4,500. Euclid 9040.
FOR SALE—BEST BUY IN OAK PARK; 5
rms. and bath, bung., ½ blk. from "L";
; $7,500; $1,250 cash bal. terms. Owner
on premises evenings. 1031 S. Lombard-av.
FOR SALE—AUSTIN HOME ONLY $7,500.
; 6 rm. res.; good htg. system; 30 ft.
lot; nr. Central-av. "L." C. E. R. sta.;
$1,000 cash. Mansfield 3840.
FOR SALE—6 RM. RES., LARGE LOT.
choice Austin loc. 2 car gar.; $8,500. RAN-
STEAD BROS. Mans. 4840.
FOR SALE—BEAUT. NEW BRK. BUNGS., 5
rms. and 3 rms. lot 31x125. Only $6,250; cash down
$500. Nice Austin loc. Austin 4160.
FOR SALE—3-STORY STORES AND 22
rm. flats; cor. bldg. Call 20 Lake-
st., Oak Park. Austin 9210.

REAL ESTATE—SUBURBAN—SOUTH.
FOR SALE—IN FLOSSMOOR PARK, JUST
completed several 5, 6 and 7 room homes;
your choice of architecture's best construc-
tion; lowest possible cost; exceptional terms
for your convenience; Ill. Cent. fast suburban
service to your door; the finest suburban
home sites on South Side.
South Shore Investment Co.,
2547 E. 75th-st., or
At Flossmoor.
Phone South Shore 8173.
Beverly Hills Bungalow.
Very choice, just completed. Pressed brick
all around; 6 lge. rms.; liv. rm. octa., 24x17.
Break. rm.; built in tub shower, tile walls
and floor; h. w. ht.; side entrance; every
mod. conv. with finest construct. possible.
This is a wonderful buy. Owner on prem-
ises Saturday and Sunday, 9606 Hamilton-
av., or call Normal 8868.
FOR SALE—BRAND NEW 5, 6 AND 7
room homes, your choice of architecture;
best construction; lowest possible cost; easy
terms for your convenience.
IN FLOSSMOOR PARK.
South Shore Investment Co.,
2547 E. 75th-st., or at Flossmoor.
Phone South Shore 8173.
LARGE LOT, BARGAIN.
50X175 FT.
Only 3 blks to depot on Rock Island R. R.
$750. $75 down, $7.50 per mo. takes this
home site with water, electricity and macadam
street. Last facing boulevard. Address
K J 161 Tribune.
BEAUTIFUL NEW
COLONIAL
on Ridge, South of 103d-st., 6 spacious rms.;
arched doorways; kitchen cabinets; 50 ft.
frontage; $15,000. Terms.
ELLINWOOD REALTY COMPANY.
1821 W. 103d-st. Beverly 0600.
2 ACRE LOTS, IMPROVED.
Water, electricity and macadam streets paid
for. Only 5 blks to fine transportation on
Rock Island R. R. $150 down and small
monthly payments takes this snap. You
can build here at once. Address K L 208.
Tribune.
NEW 5 RM. FRAME HOUSE.
Lot 75x125; furn. heat, oil burner, elec.;
side drive garage; fine location; overlooks
Calumet Country Club; on children's
near I. C. sta., schools, churches; price $5,500,
easy terms. Address G N 99, Tribune.
HOMEWOOD.
NEW, MODERN BUNGALO, 5 rms. and
sun porch; hardwood floors; furnace heat;
3 car ground improvements in 4 blocks
station; $1,000 cash. COWING BROS., Home-
wood. Tel. 135.
LARGE LOT, 50X300,
1 blk. from Cicero-av. Only $965, $100
down; small monthly payments. This land
is Rock Island property; transportation to loop;
only short distance from edge of Chicago.
Address K C 434, Tribune.
LOTS IN BEVERLY HILLS.
Close to schools, churches, transportation,
etc.; 40 ft. frontage with sewer, water and
sidewalks; $200 cash, $10 per month. Ad-
dress H J 308, Tribune.
BEAUTIFUL LOTS.
On Beverly Ridge, 50x200, only $1,750.
BROWN & SONS. 1830 W. 103d-st. Rev. 2202
FOR SALE — SEE US FOR BARGAIN IN
Flossmoor property; branch office opposite
station. NEWTON B. LAUREN & CO., 22
W. Monroe.
FOR SALE—NEW COLONIAL HOUSE—BEV-
erly Hills on Ridge; 6 rms., tiled bath; large
cor. lot; terms. Owner, 1904 S. 74th-av.
L. FICKLEN & CO. 1760 W. 95th-st.
FOR SALE — RESIDENTIAL LOT OVER-
looking Olympia Fields Country Club; all
improv. paid; highly restricted; elec. trans-
p.; terms. Address H N 469. Tribune.
FOR SALE—BEVERLY HILLS.
VACANT AND IMPROVED.
J. WM. HOWARD & CO. 10 S. LA SALLE.
FOR SALE—½ AC. NR. FLOSSMOOR, I. C.,
$725; terms. Address F 247. Tribune.
REAL ESTATE—SUBURBAN—S. W.
SUBURBAN HOMESITE.
$60 STARTS YOU! LOT 98X133;
two blocks Burnham station, stores and schools;
excellent transportation Rock Island Subur-
ban; price $800; $60 down, balance monthly,
or will build to suit; fine location; all
price. Address H J 397, Tribune.
REAL ESTATE—SUBURBAN—NORTH.
Deerfield.
DEERFIELD—A FEW LEFT.
$850 buys an acre lot 120x300. Terms $85
down, $25 monthly, no interest. Subdivision
office 150 ft. south of bank at Deerfield.
daily 1 p. m. to 5 p. m. Sunday 9 a. m. to 5 p. m.
H. D. BENT, 133 W. Washington-st.
Evanston.
FOR SALE—2640 ASBURY-AV., NEW ENG-
land brick colonial, and garage; the roof,
just completed, is a beauty; fronts on golf
course, lake and Sheridan-rd.; conv. to L and
surface line; walking distance to C. & N. W.
sta.; 2 fireplaces, 3 bedrms., tile bath with
master bedrm.; real fireplace, bookcases, tile
bath and shower; vapor heat; 50 ft. lot,
graded and landscaped; $21,000; $5,000 cash
required. Phone Greenleaf 1271 or inq. 2644
Asbury-av.
CHICAGO-AV. VACANT.
Business zoned; a bargain for quick sale;
50x125 ft.; worth $20,000; want offer. Ad-
dress J M 138, Tribune.
FOR SALE—HOME, 835 JUDSON-AV., EV-
anston, Ill. Excellent place to live a few
years then put up apartment and double
your money. Owner, Kent 2116.
FOR SALE—SEVERAL VERY GOOD BUYS
vacant and improved. FRED'K B. THOMAS
& CO., CHICAGO AND WINNETKA.
Miscellaneous.
Chiwaukee
"On the Lake"
Not a Subdivision
nor an Addition,
But an Original, Unique
VILLAGE DE LUXE
Being Developed on the
NORTH SHORE.
Lots 100x400 ft.
$50 a Foot
with Riparian Rights.
Lots Surrounding
Golf Course
100x200 ft., as low as
$12.50 a Foot
Drive out Sheridan-rd. to
the entrance to the Village,
one-half mile north of the
Illinois-Wisconsin line, or
take North Shore Electric via
Waukegan, connecting with
their bus service direct to
CHIWAUKEE
J. H. PENNY & SON,
CONWAY BUILDING, CHICAGO.
BRANCH OFFICE: CHIWAUKEE, WIS.

REAL ESTATE—SUBURBAN—NORTH.
Wilmette.
FOR SALE—LEAVING TOWN, MUST SELL
my well built 8 rm. stucco home; 4 fine
slp. rms., extra lrg. bath, sun pch., attr. liv.
and din. rms., gar. oil burner, beaut. lot
with many trees and shrubs; selling because
I must leave, not to make a profit; 2 blks.
to L. & to lake, 2 to schl. This is one of
the prettiest sts. in town. Terms very reas.
Call today. 430 Laurel-av. Ph. Wilmette
2778.
Winnetka.
FOR SALE—WINNETKA.
Tacoani 100x187, highly restricted, $110 ft.
Wonderful site near Sheridan-rd., $160 ft.
75x156, near Indian Hill club, must be sold;
make offer.
Choice 64 ft. Hubbard Woods lot, $100 ft.
HILL & STONE.
Winnetka Office. Winnetka 1544-1545.
FOR SALE — WINNETKA HOME, BARGAIN.
6 r., almost new frame col., on lovely
wooded lot; large L. and owner's h. p.
porches; garage; $16,500; cash down $4,000,
bal. monthly.
HILL & STONE, WINNETKA OFFICE.
WINNETKA BARGAIN.
6 r. stucco res., sl. porch and screened-in
front porch; h. w. heat; 1st class condition;
garage. Price $15,500. Reas. terms. 310
Walnut-st.
SACRIFICE.
Cherry-st., Winnetka Manor sub.; 50x182;
1 blk. Skokie school; must be sold; best offer
takes it. Address A A 476, Tribune.
FOR SALE—SUPERB INDIAN HILL LOT
near beach, frontage and high ground, cash
or terms. Owner, Sher. 0116.
FOR SALE—SEVERAL VERY GOOD BUYS
vacant and improved. FRED'K B. THOMAS
& CO., CHICAGO AND WINNETKA.
Miscellaneous.
Chiwaukee
"On the Lake"
Not a Subdivision
nor an Addition,
But an Original, Unique
VILLAGE DE LUXE
Being Developed on the
NORTH SHORE.
Lots 100x400 ft.
$50 a Foot
with Riparian Rights.
Lots Surrounding
Golf Course
100x200 ft., as low as
$12.50 a Foot
Drive out Sheridan-rd. to
the entrance to the Village,
one-half mile north of the
Illinois-Wisconsin line, or
take North Shore Electric via
Waukegan, connecting with
their bus service direct to
CHIWAUKEE
J. H. PENNY & SON,
CONWAY BUILDING, CHICAGO.
BRANCH OFFICE: CHIWAUKEE, WIS.

REAL ESTATE—SUBURBAN—WEST.
Elmhurst.
Do Not Fail to See This.
New high class brick and stucco, 2 story
5 rooms and sun parlor, tile bath, 3 large
bedrms., modern in every respect, on St.
Charles-rd. 3 blocks east of York-st.; lot 50x
188; near transportation. You can only ap-
preciate this home if you see it. Price, $12,-
500. Office on property.
GEO. R. CHAPMAN & CO.,
118 N. York-st. Phone 1020.
511 S. York-st. Phone 882.
OWNER WILL SACRIFICE.
Must sell my choice lot in Elmhurst; leav-
ing city; will arrange terms to suit; excellent
transportation; price $900; lots adjoining
this property selling for double this amount.
No brokers. Address H J 382, Tribune.
FOR SALE — 6 ROOM KELLASTONE 2
story residence, with sun parlor and break-
fast room; 3 bedrooms, tile bath with shower
and extra lavatory; hot water heat; 2 car ga-
rage; near grade and high schools; lot 50x
167; price $18,000; terms. 288 Elm Park-
av., Ph. Elmhurst 1024.
BRICK BUNGALOWS.
6 rms.; tile roof; large rms.; every up-to-
date convenience; 5 blks. to depot; choice
lot; shade trees; best buy in town at $9,250;
$1,500 cash; easy terms. Elm P. Cooke,
134 N. York-st., Elmhurst. Ill. Phone 2.
$50 DOWN.
Desirable Elmhurst lot, 50x200; close to
C. & N. W. sta.; $10 per mo.; sewer,
water, walk, etc. Address C I 469. Tribune.
Glen Ellyn.
W. H. WRIGHT & CO.
IMMEDIATE POSSESSION of fine, large 3
chamber HOME on LARGE LANDSCAPED
LOT close in, center of Glen Ellyn. 25x27 FT.
LIVING ROOM across front with REAL
FIREPLACE. Cheery dining room with
FRENCH DOORS to SUN PARLOR. Bright
kitchen with BREAKFAST NOOK. Only
$13,000. See this and submit YOUR terms.
OPEN SUNDAY.
$1,500 cash buys a good 5 room cottage
with a SUN PARLOR, ½ acre lot with
shrubs, garden and fruit; also GARAGE;
price only $7,150. "Why Pay Hi Rent?"
GLEN ELLYN OFFICE, 427 MAIN-ST.
Ph. Glen Ellyn 801.
W. H. WRIGHT & CO.
HERE IT IS.
Your last opportunity to buy a lot in Glen
Ellyn at a low price; ½ acre lots, 393
feet deep, as low as $700 on very easy terms;
all improvements except paving.
New 5 room bungalow on lot 50x150;
fruit and shade trees; all improvements; price
$9,500; terms.
L. O. FARNSWORTH,
494 Main-st., Glen Ellyn. Phone 21.
OPEN EVENINGS AND SUNDAYS.
UNDERPRICED.
Splendid new four room modern BUNGA-
LOWS. Real Bargain. Elec., runn. water.
Furnace, 7 ft. cement. basement. Walks. Lots
50 by 150, seeded. Coloring, decorations
beautiful, in and out. Complete bathroom.
Porches, etc.
H. M. CARDOZA and WIFE
103 Wisconsin-av., Glen Ellyn.
Phones Euclid 6726. Village 6258.
GLEN ELLYN
PARK-BLVD. FRONTAGE
overlooking tract of beautiful homes; all im-
provements in, including cement streets; pos-
session can be given to build home on pay-
ment of $200 cash. Will accept balance on
second mortgage. If you are looking for
an ideal spot for a beautiful home investi-
gate this offer. Address K K 506. Tribune.
GLEN ELLYN HOME BARG.
5 r. house on beaut. wooded lot, 50x150;
furnace heat; fully decorated; large porch;
price, $7,500. $750 cash.
GEO. P. MEACHAM & CO.
Glen Ellyn State Bank Bldg.
Glen Ellyn, Ill.
Phone 495.
FOR SALE—WOODED LOT, 80X140; FIN-
est location in Glen Ellyn, $3,000 cash
ball terms.
Will build to suit; bring your plans; let us
quote you prices.
OLIVER E. TOPE.
R. 205, 466 Main-st., Glen Ellyn ph. 296R.
Open Sundays.
GLEN ELLYN LOT, $425.
Near beaut. golf course, walking distance
to excellent transp. 40 min. to loop; size
of lot 63x537; will build for responsible
party. Address G 77, Tribune.
FOR SALE—7 RM. WELL CONSTRUCTED
2 story house; 50x145, nr. Lake, Roselle, Ill.;
15 large fruit trees; pvd. st.; small fruit
garden, hen house; price $6,500; terms, $500
cash, balance like rent. C. HOT & CO.,
160 N. La Salle-st. State 8644.
La Grange.
OWNER'S SACRIFICE.
Modern 8 rm. home in La Grange; newly
painted and decorated; well located; 2 car
garage. Priced for imm. sale at $8,000.
HENRY A. MILLER, Realtor,
Br. off. Opp Stone-av. Depot. Ph. L.G. 2206
INCOME PROPERTY.
2 flat bldg., conv. No. Side location; fur-
nace heat; 3-3 car garage. Price $10,000.
PRICE $8,000; $1,000 DOWN.
Ph. 777 La Grange. So. opp. 5th-av. sta.
R. A. NORDIN.
FOR SALE—NEW 5 ROOM STUCCO BUN-
galow; small payment down, $65 mo., int.
included; owner, 21 Catherine, La Grange
2640W or address G 85, Tribune.
Lombard.
HOW'S THIS?
5 rm. bung., big bsmt., all improvements;
pvd. st.; lots of shrubs, trees, fruit; garage;
big ch. hs.; 4 blks. station. Only $6,800.
HOWARD & CO., Lombard. Phs.
20, 61-R 169-J.
SACRIFICE, $1,100 CASH.
1 only, prettiest lot in Lombard, 50x160;
paved street, all improv.; station 2 blks.; ad-
joining lots bringing $15 a month. Three
blocks to station.. No brokers. Address
G N 529, Tribune.
NILES CENTER.
35 ft. residence lot, $1,450, near Dempster-
st., short way from Central Manor. Biggest
barg. in district. Terms. Address A X 542.
Tribune.
PARK RIDGE,
117X125. PRICE $850.
The best buy in Park Ridge today. Terms.
Only $12 a mo. Address H B 484. Tribune.
FOR SALE—LADY MUST SELL 150 FOOT
lot in Arlington Heights; easy walk to
R. R. station, churches, and schools; very
pretty location; black soil. Low price, will
sell part. Terms to suit. Address H J 307.
Tribune.
BIG SACRIFICE.
60 ft. apt. site on Karlov-av., 1½ blks.
from Crawford L. sta., just n. of Howard-av.;
small cash payment, 6 per cent. leaving
town. Address K M 411. Tribune.
FOR SALE—LOT IN CHOICEST SECTION
of Park Ridge; 1 blk. to L. and car. block
from Hempstead-rd.; must sacrifice at once.
No brokers. Call Belmont 8549.
Rosenthal, between 7 and 9 p. m.
NILES CENTER.
56 ft. apartment corner near station. Very
reasonable; $750 cash will handle. No bro-
kers. Address H S 401, Tribune.
FOR SALE—CHOICE NILES CENTER RESI-
dence lot, $1,050; small equity
immediately. Small cash payment, balance
m. No brokers. Address K C 347 Tribune.
FOR SALE—NILES CENTER CHOICE BUSI-
ness location. Crawford-av. L. station; to
settle an estate; reasonable. Phone Rogers
Park 3768.
F

REAL ESTATE FOR EXCHANGE.

Business Property.

HAVE CHOICE BLDG. CONTAINING FOUR flats, 2 stores, and garages, in good neighborhood; N. W. Side; will consider some cash and trade for smaller; submit offers. Address C A 169, Tribune.

EXCHANGE—125 CAR GAR. LOT 150X125, leased for $9,000 per yr. net. Must sell, want cash and smaller or clear property and mtge. paper for $60,000 equity. Address G K 76, Tribune.

FOR SALE OR TRADE—2 STORES, 6 FLTS., rice., bus. cor.; will sacri. Owner leaving city. Granger & Co., 1510 W. Van Buren. Hamarket 3064.

Farms and Acres.

$0 EXCH. FOR CHGO. PROPTY.—2,800 acres, 3 miles west of Hastings, St. Johns County, Fla.; adj. Hwy. farms. Pr. $45 per ac.; will be worth $100 in 60 days. Act quick; M. GETZ, 77 W. Washington. Central 7815.

EXCH.—40 ACRE FARM WITH 20 ACRES grapes, ige., cherry and apple orchard, mod. chicken heated, lighted house; nr. Paw Paw; want house or apts. R. F. MUELLER, 29 S. La Salle.

FOR EXCHANGE — 10 ACRES, CAL.; 10 acres in full year almond trees; 6 acres on slope suitable for grapes; price $7,500. For Cook co. imp. or acres. H. M. Macke, 77 E. 16th-st., Chicago Heights, Ill.

Vacant.

WILL CONSIDER TRADING MY EQUITY in 4 30-ft. inside and 2 40-ft. corner lots, street paved and paid; good loc. on S. W. side; price $1,000 for 4 lots; will trade $7,000 equity for 2 or 4 flat bldg.; submit offers. Address H T 370, Tribune.

WANTED — UNIMPROVED LAND ANY-where in the United States in exchange for my high grade homesite near Lake Forest. Value of my property $2,500. Address C A 167, Tribune.

WILL TAKE SUMMER RESORT UP TO value of $250 as part payment on 100x191 ft., North Shore lot, 3 blocks from I. C. station. Balance of $1,045 payable monthly. Address C A 164, Tribune.

WILL TAKE A FEW LAKEWOOD OR CEDAR Lake lots in part payment for my half acre on North Shore, near lake. Address C A 168, Tribune.

FOR EXCHANGE—MY NORTH SHORE CORner on main boulevard. Will accept small summer cottage as part payment. Address C A 169, Tribune.

Miscellaneous.

WANTED—CITY PROPERTIES AND FARMS for exchange; match any trade—state your wants—for what you don't want. Describe. ARTHUR E. CUTLER, N. Dearborn.

EXCHANGE—CHGO. INCOME PROPERTY for Florida acreage or income. New Method Realty; phone Central 2680.

TO LEASE & WANTED TO LEASE.

FURN. N. S. HOTEL, 100 RMS NR. BEACH, good inc. Guar. req. Sunny 0911, 857 East-wood.

REAL ESTATE LOANS.

6%—REAL ESTATE LOANS—6%

SPECIAL 5½% FUNDS.

in amounts of $2,000 to $5,000, upon substantial improved properties where the margin of security can be classed "UNUSUALLY LARGE." Our operations are city-wide, before most of the desirable suburbs. Our long investment experience has convinced us that WE SERVE THE INVESTOR BEST BY SERVING THE BORROWER WELL.

WM. C. HEINEMANN & CO.,
10 S. La Salle-st.

TAX REDEMPTION.

Don't let your property be sold for taxes. We will pay them for you and you pay us in 12 easy monthly payments. We also make loans for all improvements to real estate—2d and 3d MORTGAGES A SPECIALTY. LOW RATES.

E. H. DAVIS & CO.,
1601 Lawrence-av. 110 S. Dearborn-st.
Ravenswood 3963.

2D MORTGAGES.

Lowest commission charges on sound second mortgages covering Chicago improved real estate; 24 hours service. See MR. LIVINGSTON.

Commerce Mortgage Co.,
Suite 1118, 8 S. Dearborn-st. State 5630

Money When You Need It.

Real estate owners can now borrow $200 to $2,000 from this regular State Bank on our simple, dignified plan. Bring in your deed or last tax receipt for first interview.

HUMBOLDT STATE BANK,
2722 W North-av.
Banking hours, 9 a.m. to 4 p.m.

WE HAVE AMPLE FUNDS FOR GOOD LOANS on North and Northwest Side improved property. We finance completely and build to order. 37 years in this same locality without a foreclosure or loss of a day's interest to any investor.

SUBMIT US YOUR PLANS.
OLIVER L. WATSON & SON.
5024 Irving Park-blvd.

FUNDS AVAILABLE FOR

1st mtgs. on good buildings, s. of 63d-st., up to $60,000; 6% interest; reasonable commission. We specialize in building loans.

Halsted St. State Bank,
Halsted at 69th-st. Englewood 8200

2D MORTGAGE LOANS

made in one day; low rates, easy payments. Estab. 1906. Ask any bank about us.

We buy or loan on notes and contracts. See us first and save money. Randolph 3080.

SIMMONS BROS., 69 W. Washington-st.

PRIVATE FUNDS FOR FIRST MORTGAGES up to $10,000 on bungalows, residences and 2 or 3 flats, west, north or northwest sides and nearby suburbs.

WILL J. BELL,
69 W. Washington-st. Central 2579.
Twenty-nine years at this address.

Looking for Low Rates?

1st and 2d mtgs., contracts and collateral loans. Prompt and courteous service. Prompt and courteous service.

HENRY F. KOCH, Rm. 628, 10 S. La Salle.

SECOND AND SECOND MORTGAGE LOANS made on vacant and improved Chicago real estate. Lowest rates and commissions. Prompt and courteous service.

JOHN J. CULLEN,
5859 S. State-st. Normal 3495

MONEY TO LOAN.

We have funds to loan on 2d mtges. on North Side real estate.

BEESLEY & KIRMAIER BOND & MTG. CO.
4210 Irving Pk.-blvd. Irving 7726.

1ST MORTGAGE LOANS.

REASONABLE RATES.
Mercantile Trust & Savings Bank,
Jackson-blvd. and Clinton-st.

SECOND MORTGAGE REAL ESTATE loans, 5% comm., on improved property. Prompt service. GREAT LAKES BOND & MORTGAGE CO., 77 W. Washington-st. Telephone Central 4234.

SECOND MORTGAGES.

MIBRO INVESTMENT CO.,
11 S. La Salle-st. STATE 8127.

2 MORTGAGE LOANS.

Lowest rates, easy terms, quick service. A. E. Westman, 139 N. Clark-st. Cent. 2394.

MONEY LOANED ON 2D MORTGAGE AND contracts bought on desirable property; low rates, prompt service. Central 3596.

A. M. ZANGERT & CO., 109 N. Dearborn-st.

FIRST MORTGAGES.

2D MTG. LOANS AND CONTRACTS.
DOVENMUEHLE, INC.,
105 S. Dearborn-st. Central 6393.

2D MTG. LOANS MADE ON GOOD COUNTY estate 24 hour. RUGEE & HUNTOON, 9 WALTER L. MASSEY, MTGE. BANKERS, Dearborn at Lawrence-av. Lawrence 1000.

MONEY TO LOAN ON CHICAGO AND SUBurban real estate, 5½% to 6%. GEORGE R. TAYLOR REAL ESTATE MORTGAGE CO., 812 S. Clark-st. Wabash 7077.

WE FINANCE SECOND MORTGAGES UP TO $15,000 from our own funds. Low rates. Immediate service. EVINKIND & CO., 10 N. Clark., Dearborn 9290.

FIRST AND SECOND MORTGAGE LOANS. HERBERT McDONNELL MTGE. CO., 9040 SHERIDAN-RD. SHELDRAKE 8800.

WANTED—1ST MTGE. LOANS, $5,000 TO $2,000,000 on well located property. Lee Bower & Co., 111 W. Washington-st. FIRST MORTGAGE LOANS.

EDGAR M. SNOW & CO.,
69 W. Washington-st.

2D MTGE. LOANS. LOWEST RATES 6% 1st. Chicago Mortgage Corporation, 1732 Conway Bldg. Franklin 0140 and Canal 1908.

2D MORTGAGE LOANS ON IMPROVED R. E. reasonable rates. CHAS. V. NORTON, 77 W. Washington-st. State 1636.

DOWNTOWN REAL ESTATE LOANS WITHout commission. Mutual Benefit Mutual Life Ins. Co. Wm. Scott Bond, 25 N. Dearborn.

WE PAY CASH FOR MONTHLY PAYMENT real estate contracts. H. M. SACHS, 123 W. Madison-st. Randolph 2707.

NORTH SIDE LOANS WANTED—INTEREST 6%. Lake View Trust and Savings Bank, Lincoln and Belmont-ave.

MONEY TO LOAN
on Chicago and suburban real estate.
MILES & COE, 69 W. Washington-st.

2D MTG. LOANS. STANDARDIZED RATES. Republic Realty Mortgage Corporation, 10 S. Monroe-st. Dearborn 6768.

2D MTGS. MADE IN 50 EQUAL MONTHLY prepayments. SOL H. SIEGEL & CO., 30 N. Michigan-av. Franklin 2959.

1ST AND 2D LAND AND SMALL REAL est. and comm. loans; real est. bought for cash. D. Levi, 4707 Indiana.

PRIVATE FUNDS AVAILABLE FOR MORTGAGES or construction. Address C 380, Tribune.

MORTGAGES.

10%—INVESTMENT—10%

Invest your funds so as to yield 10% with absolute safety of principal and interest in mtgs. secured by N. W. Side real estate.

BEESLEY & KIRMAIER BOND & MTG. CO.
4210 Irving Park-blvd. Irving 7726.

WANTED—MONEY.

We have $3,750 1st mtgs., run 6 months, 6% interest, will discount for cash.

JOHN W. SWEENEY & CO.,
8659 Cottage Grove-av. Triangle 4800.

2D MORTGAGE LOANS.

We buy 2d mortgages and monthly payment contracts on improved Chi. property.

CALUMET BOND & INVESTMENT CO.,
9117 Commercial-av. South Chicago 1500.

WILL BUY 2D MORTGAGES UP TO $5,000. BOX 606, Kooks, 2400 Diversey Parkway.

HORSES, HARNESS, CARRIAGES.

WANTED — BASSETT PHAETON; PREFER Durant. Give best. Phone Randolph 6000, MESTRONG.

BUSINESS CHANCES.

ABSTRACT OF TIT'E BOOKS

Of an Iowa county with over 65,000 population, only one other such business now in co. For particulars P. O. Box 62, Council Bluffs, Ia.

ART AND GIFT SHOP—MILWAUKEE-AV. Acct. health; carry $4,000 stock, fixts. Will sac. for $1,250. Palisade 9743.

AUTO REPAIR SHOP.

30 car garage, fully equipped; long lease; no competition; must sacrifice for quick sale. 1618 Devon-av.

AUTO REPAIR SHOP—25 CAR SPACE AND filling sta.; est. 7 yrs.; best equipped shop in city; some used cars; good lease. N. W. Side; good reason for selling. Ph. Mansfield 6959.

AUTOMOBILE STARTING, LIGHTING, IGnition, and battery service station—Best equipped shop in city; cheap for cash, or trade for real estate. West 0703, 2211 Jackson.

AUTO SALES AND SERVICE—STOCK AND Eqpt. worth pr. alone, $12,000; equity in rl. estate; retiring; give long lease. Bezek, 2806 Armitage-av.

AUTO REPAIR SHOP—FULLY EQUIPPED, established 4½ years; good reason for selling; best cash offer. 2415 N. Ashland-av.

AUTO ACCESSORIES, TIRES, GAS, OIL AND greasing sta. — At reas. price; good loc.; moderate rent. Ravenswood 4975.

BAKERY—WHOLESALE AND RETAIL IN Iowa manufacturing town; fully equipped machine shop; doing good business; must be sold at once; have other interests. A real bargain for cash deal. Address B C 49, Tribune.

BAKERY—WHOLESALE AND RETAIL FOR Sale, in Michigan resort town, doing good business, all modern equipment; reason for selling, ill health. Priced right. Address B F 37, Tribune.

BAKERY—NICE CLEAN HOME BAKERY; good business; selling acct. sickness. Call Euclid 5603W today.

BARBER FOR SALE—$900. 2202 FULLERton-av., near Western.

BAKERY AND BLDG.—3 CAR GAR.; 30 ft. lot; very rea. price. 5619 N. 64th-st.

BARBER SHOP—3 CHRS.; MARBLE CASE; bus. dist.; est. 10 yrs.; weekly receipts per chr., $75; 2 yr. lease; rent $70; $850. ED. PARISEAU, 536 Washington, Gary, Ind.

BARBER SHOPS, BEAUTY PARLORS FOR Sale—Also fixtures; new and used. Pasdar Co., 1214 N. Wells. Diversey 0200.

BARBER SHOP AND LIVING ROOMS—INTERNATIONAL FINANCE CO., Douglas 1153.

BARBER SHOP—4 CHAIRS, MODERN FIXtures; busy location; price reasonable. 114 S. Halsted-st.

BARBER SHOP—FIRST CLASS, 3 CHAIR, val. lease; sacrifice. Schmitz, 2215 Sheffield.

BARBER SHOP AND BEAUTY PARLOR—Tel. Normal 6443.

BARBER SHOP — FOR SALE — 6302 W. Roosevelt-rd.

BARBER SHOP—3 CHAIRS; RETIRING from business. Call Rogers Park 1339.

BATTERY STA.—GD. PLACE FOR EXP. battery man; reas. Address F 415, Tribune.

BEAUTY SHOP, MUST SELL

BIG SACRIFICE. OWNER ILL.
PHONE KILDARE 2340.

BEAUTY SHOP.

S. W. Side. Modern equipment. 2 booths. Good bus. Leaving city. Crawford 0416.

BEAUTY SHOP—IN 1,000 BLDG. 8 BOOTHS; well estab.; must sell. Chicago Beach Hotel Beauty Shop, 1600 Hyde Park-blvd.

BEAUTY SHOP—EXCELLENT LOCATION; good business; reas. rent; cash; must sell; $500. Stone Wellington 3626.

BEAUTY PARLOR—FINEST EQUIPPED ON West Side. Address G 130, Tribune.

BEAUTY SHOP—MOD. EQUIP.; 5 BOOTHS; reas. rent. 2141 Cottage Grove. Tri. 5689.

BEAUTY SHOP — BUSY OFFICE BLDG., loop; reasonable. Dearborn 3104.

BEAUTY PARLOR — 8 BOOTHS; PERM. wav. mach. 3013 Broadway. View 2673.

CANDIES, CIGARETTES, CIGARS, NOtions, toys, ice cream, magazines, etc.; doing good bus.; rent $50; $775; terms. 5507 W. Division-st.

CANDY, CIGARS, ICE CREAM, SODA FOUNtain—Living rms.; cheap rent; $800 or best offer; terms. 4155 Montrose-av.

CANDY ROUTE—FOR SALE—WELL ESTAB. Apply 1350 Belmont-av.

CHAIR FACTORY—SMALL; WITH SWITCH track facilities; must sell on account sick ness. Address F 124, Tribune.

CIGAR STORE—AT SACRIFICE; BEST LOC. in Cicero; well stocked; does big bus.; go out pass up this opportunity. Offered on for yourself. Bortuvec, 5213 W. 25th-st. Cicero, Ill.

CIGAR AND CONFECTIONERY, $2,700—Well equipped; daily sales $50 up.
CHICAGO BUSINESS EXCHANGE,
327 S. La Salle-st. Harrison 7990.

CIGAR STORE FOR SALE—DOING GOOD cash terms on balance; a proposition worth looking into; act fast; state telephone; no agents. Address B 943, Tribune.

CIGAR STORE—OLD ESTABLISHED, STAtionery, notions, toys, sporting goods; new fixtures; good lease. 1360 Belmont-av.

CIGARS, CANDY AND SODA FOUNTAIN—Prominent transfer corner. Inquire 123 W. Chicago-av.

CLEANING AND DYEING ESTABLISHment—In an A-1 suburban town. Enough work for 3 good tailors all yr. around. Call or see owner Sunday, 4333 Juliet-av., Lyons, Ill. 1092-R.

CLOTHING AND SHOE BUSINESS FOR Sale—Established in Illinois town of 10,000. Would sell half interest. Write W. J. Hoge, De Kalb, Ill., for information.

CONFECTIONERY.

Cor. Jackson and Crawford; excel. fixtures. Receipts, $80. Price, $6,000; $3,000 cash. 301 S. Crawford-av.

CONFECTIONERY AND ICE CREAM PARlor—Next to theater; doing good business; will sell at a sacrifice price. 4816 N. Kedzie-av.

CONFECTIONERY STORE—NEXT TO STAtion, cigars and cigarettes; same owner for 7½ yrs.; good business; rent $75; long lease. $5,000; $2,000 cash. 6059 S. Halsted.

CONFECTIONERY STORE—FULLY EQUIP. Bargain if sold at once. Must leave city. 4554 N. Kedzie-av.

CONFECTIONERY—CIGARS, CIGARETTES, ice cream par.; rent $50 mo., incl. 4 liv. rms.; long lease; big barg. 2815 W. 38th-st.

CONFECTIONERY AND LUNCH. DAY'S bargain. 423 East-av., 2d Pl. Euclid 3151.

DELICATESSEN AND CONFECTIONERY Store—A wonderful chance for some one. Best spot in Best place in the city. Doing $150 to $200 daily. Fine fixtures and large stock. A 10 year lease. Must have $9,500 cash or phone not answer. No dealers. Address H T 520, Tribune.

DELICATESSEN AND GROCERY — FOR Sale—On the North Shore, located in heart of the city; no competition; well stocked; good fixtures; long lease; retiring from business, will sacrifice for quick sale. Eaton's Delicatessen, 119 Madison-st., Waukegan, Ill.

Delicatessen, Ice Cream,

Candy, tobacco, school supplies; rent $35; good living rooms. 234 N. Laramie.

Delicatessen and Grocery.

Sacrifice on account of illness; large room in rear. 451 W. 79th-st.

DELICATESSEN, GROC., ICE CREAM AND cigars; up to date fix.; good stock; liv. rms.; cheap rent $450 wk. guar.; must sell lease offer. 1800 School-st.

DELICATESSEN AND GROCERY; ACCOUNT other business must sell at sacrifice; good live location; business can be doubled and better. Call Drexel 7167.

DELICATESSEN, LIGHT LUNCHES—LEAVing city, 3 living rooms; price $600. 3811 Montrose-av. Irving 1028R.

DEL.-GROCERY — GD. BUS.; GERMAN neighborhood; too much for owner; liv. rms.; large barg. 3222 W. Lexington-st.

DELICATESSEN, LIGHT LUNCHES—LEAVing city, 3 living rooms; price $600. 3811 Montrose-av. Keystone 10261.

DEL. AND HIGH GRADE GROCERY—WONderful opportunity for some one who has ready cash. 7120 N. Clark.

DELIC. AND GROCERY—CHARFIELD PR. dist.; doing good bus. Call Kedzie 2130.

DELICATESSEN AND GROCERY — GOOD money maker. 2614 Fullerton-av.

DEL. AND GROC.—MUST SELL THIS WK. Leaving city bar. 2400 Lincoln-av.

DEL.—OLD EST. BUS.; GOOD LOCATION for fruit store. 1276 W. 72d-st.

DELICATESSEN, GROCERY, NOTIONS—NR. 4 schools; good loc. 2959 W. 55th-st.

DEL.-GRO., CIG. FIX., GUAR. BUS.; ST. bt.; $800. ¼ cash, bals. 2558 Montrose.

DENTAL OFFICE—MOD. EQUIPMENT; EST. 5 yrs.; practice; leav. city; excep. opportunity for cash. 933 E. 55th.

DRESSMAKING SHOP—GOOD CUSTOMERS. 10 yrs. standing; living quarters partly furnished; 1 rm. reduced rent if desired; on a family leav. city. Poss. now or Sept. 1. Great bargain. Rav. 6308 or Briargate 0406.

DRUG STORE—ST. S. COR.; 3 LRG. MOVIES in blk. A money making location. Business good. Selling no reflection on value. Big stk., fine fixt. Address E C 242, Tribune.

DRUG STORE—MADISON NEAR STATE, 5 yr. lease; low rent; prof. bir. Price $8,500. Wabash 8530, John Krone, 29 S. State.

DRUG STORE FOR SALE—WEST SIDE; good business; well stocked; will sacrifice cash deal. Address H J 284, Tribune.

DRUG STORE—N. W. SIDE; EST. BUS.; quick sale acct. sickness; no reas. offer refused. Albany 2210.

DRUG STORE—BROADWAY NR. WILSON; best offer takes it. Graceland 2149.

DRUG STORE—COR. S. S. BIG SNAP; NO brok. Modern. Ph. Atlantic 4383.

DRUG STORE—NR. COTTAGE AND 63D; big business. Ph. Fairfax 0042.

DRUG STORE—EARNS $15,000 PER YEAR; $5,000 cash, bal. terms; leaving city; a good buy. Address F 230, Tribune.

ELECTRICAL CONTRACTING—FINANCIAL backing wanted to purchase and carry on the same and good will of a remunerative electrical contracting co., whose owner is retiring. Ph. Central 5713.

ELECTRICAL IGNITION, BATTERY AND radio shop; full equip.; fine loc.; going business sacr. 4503 Lawndale-av.

ELECTRIC SHOP—CONTRACTING AND FIX. Bargain. Address H N 466, Tribune.

FACTORIES AND PLANTS—WOOD, FOUNdry, machine.
INDUSTRIAL LOCATING CO.,
77 W. Washington-st. Franklin 7700

FORD AGENCY.

Good going agency in live growing suburb of Chicago. For further particulars address G T 132, Tribune.

BUSINESS CHANCES.

FRUIT AND VEGETABLE STORE—64 APT. bldg. Cheap for quick sale. Good reason. 5011 W. 22nd-st., Cicero.

FRUIT STORE—BARGAIN; REASON FOR selling, sickness. Phone Lake View 4300, 4002 Southport-av.

GARAGE—WILL SACRIFICE

new garage; just comp., 100x125; pr. $60,000; will consider cash and trade prop. Must sac. garage bldg. and bus., 101x175; blvd. loc., S. Side; doing good bus.; will take $15,000 and an equity in a 3 or 6 flat bldg. A. WEXLER & CO.,
4811 N. Kedzie-av. Jun. 3288.

GARAGE—60 CAR STORAGE GARAGE AND filling sta.; est. 7 yrs.; best equipped shop in city; some used cars; good lease; N. W. Side; good reason for selling. Ph. Mansfield 6959.

GARAGE—300 CAR, CLOSE WILSON-AV. storage $18; best in Chicago; 18 year lease. LEMON, 30 S. Dearborn.

GARAGE—40 CAR; GOOD LOCATION; good storage and repairing; low rent; must sacrifice. 4104 W. Lake-st.

GARAGE—150 CAR, 3346 FRANKLIN-blvd. Bargain. Al Weiss. Main 1080.

GAS STATION—ON N. W. SIDE, FACING 2 business streets; does a big business; long lease. Phone Rogers Park 7592.

GASOLINE STA.—ON BLVD., DOING BIG business; long lease; reas. rent; concrete pit and grease rack. 2318 Logan-blvd.

GASOLINE FILLING STATION — DOING $800 a day; long lease; new building to be constructed. 6058 S. Western-av.

AGENTS' FURNISHINGS STORE — BRICK building, good stand, Polish settlement. Inquire in store, 1751 W. 18th-st.

GROCERY AND BAKERY BUSINESS FOR sale in Sturgis, Mich., manufacturing town, 8,000 population; sales over $100,000 a year. Owner retiring after 20 years' business. Address A. Bickel, Sturgis, Mich.

GROCERY AND MARKET—SOUTH SIDE; separ. or all; cor. bldg.; owner retiring; yearly business $50,000 to $60,000. Bargain for cash. L. Teyema, N. W. Corner Hermitage and 89th-st.

GROCERY, FRUIT AND VEGETABLE STORE —Doing fine $1,000 per week; long lease; must sacrifice. Apply 1417 Fullerton-av.

GROCERY AND MARKET—GOOD, CLEAN, good business, 6 living rooms; rent $50; 2150 W. Austin-av.

HOTEL FOR SALE.

42 rooms; present owner unable to care for same. Apply 1035 W. Madison.

HOTEL APT.—23 3 AND 4 RM. APTS., PR. bths.; 8 yr. lease; sac. at $10,000; terms; 1 blk. Lake Pk. 2224 Sedgwick. Line. 6064.

HOTEL—29 RMS. IN GOOD COUNTY town; half way between here and Detroit. Ph. Boulevard 6999. Address 3635 S. State.

HOTEL—LOOP, 78 RMS., 5 YR. LSE.; RT. $500; price $18,500; terms, 217 N. Clark.

ICE CREAM PARLOR-GROCERY—5 YR. LSE. Best lake front location; good baker; cheap acct. sick. Address B D 7, Tribune.

JEWELRY STORE — FOR SALE — HIGH class in city of one hundred thousand population; good business; wonderful business; will sell for cash or terms; reasons, other business connections. Address 707, First National Bank Building, Fort Wayne, Indiana.

LADIES' DRESS SHOP—NO. SIDE; BEST location. 1307 Wilson-av.

LUNCHROOM—EST. 14 YRS. WITH PRESent owner; doing a successful business today. Particulars with interview. Address B 83, Tribune.

LUNCH ROOM—SEATS 30; MONEY MAKER. At a bargain. 829 N. Clark. Del. 9242.

Manufacturing Business.

Going business in miscellaneous and ornamental iron works; plant located on West Side, convenient to many good paying houses. Very reasonable lease. Will sacrifice this business which has been established since 1902, to party who can step in and take over plant and complete work on hand at the present time. We have about $22,000 worth in progress. Only small amount required to turn this deal, which also includes all the assets and liabilities. Will go into detail upon your request for interview. Address H G 232, Tribune.

MASSAGE AND BEAUTY PARLOR — 3 booths, 2 reclining cab., 5228 Lake Park.

MEAT MARKET EQUIPMENT—COMPLETE, $750. Palisades 9023.

MEAT MARKET—DOING GOOD BUS.; SELL acct. sickness. 900 Sedgwick-st.

MILLINERY STORE—ESTABLEABLE OFfer refused for smart hat shop; good loc., 5 yr. lease; stm. ht.; must sell acct. illness. For inf. call Spaulding 5375. Store, 3131 N. Clark-st.

MILLINERY WHOLE. SUPPL. — CLEARS $6,000 yr.; tms. Address G H 76, Tribune.

MILLINERY—ESTAB., N. S. BARGAIN; must retire. Address G O 502, Tribune.

PAPER BOX FACTORY — MEDIUM SIZED plant, equipped with modern machinery, at present doing $75,000 a year business; can easily be increased; has shown good profits since established; will require $10,000 to $15,000 cash; will give good reason for selling. Address H M 418, Tribune.

PARTNER WANTED WITH $20,000 FOR ½ interest in a good, established and going business. Inquire Samuel Blair, 2 S. Dearborn.

PLATING AND REFINISHING SHOP FOR Sale—Cheap; reasonable rent. 1349 Webster-av. Diversey 3259.

PRINTING PLANT—WELL ESTAB.; NEAR loop; leaving city. Address G 289, Tribune.

RADIO RETAIL STORE AND JOBbing house—Incorporated 3 years ago and located in splendid neighborhood for retail expansion not far from loop; needs the services of young man with either general office experience or thorough radio knowledge; such party can secure a one-half interest and good working salary for $5,000, which will be used in expanding the business; Gentile. Address H 418, Tribune.

REAL ESTATE OFFICE—FOR SALE OR Rent—Account leaving city; Albany Park; price $400, inclu. fixt. and business; terms; reas. rent. Ph. Juniper 8956. Call 4710 N. Kedzie-av.

REGISTRY—OLD EST., CLEAR, 75% YEARly; ref. exch.; bear strictest investigation; $5,000. 77 W. State, R. 302. Dea. 9905.

RESTAURANT — WELL EQUIPPED AND small hotel in fastest growing suburb on I. C.; will sell to Chinese as there is very good opening for chop suey; doing $190 daily; hotel pays well; 10 or 15 year lease; only $7,500 cash; easy terms on balance. A proposition worth looking into. Act fast. State telephone. No agents. Address K M 422, Tribune.

RESTAURANT

and bowling alley; receipts $55,000 a year. Will sell retiring after 30 years in long lease. Ph. Calumet 0712. 118 E. 22d-st.; $5,000; terms.

Restaurant—Money Maker

on Lincoln Highway, in West suburb; doing $1,100 a week; 10 yr. lease; a bargain at $7,500 cash. Write at once for details. Address F H 561, Tribune.

Restaurant—Money Maker.

on Lincoln Highway, in West suburb; doing $1,100 a week; 10 yr. lease; a bargain at $7,500 cash. Write at once for details. Address F H 561, Tribune.

Restaurant—Rare Opportunity

Established business, the most popular in Lawndale district; attractive lease; exceptionally low rent; retiring from this line. Ph. Rockwell 5557.

RESTAURANT—SICKNESS COMPELS SACrifice of splendid restaurant business on Lincoln highway in West suburb; long lease; business of $1,000 a week. Address A. L. Webster, Wheaton, Ill.

RESTAURANT—RARE OPPORT.; DOING GOOD business; 23 yrs.; fully equipt; no. side; $40,000-$45,000 year; sell reas. with terms to reap. party; retiring. Address F 217, Tribune.

RESTAURANT—1ST CLASS; IN THE HEART of Roosevelt-rd.; close eves. at 8; rent $140 mo.; take in $800 wk.; give right party good terms; must be sold at once. Call Nevada 8823.

RESTAURANT—W. FACTORY DISTRICT; newly equipped; $3,000 cash.
GOLAN REALTY CO.,
Rm. 710, 140 S. Dearborn. Dearborn 5311.

RESTAURANT—MONEY MAKER, $75 DAY. 5 liv. rms., 10 yr. lease, $5,000, $2,500 cash; on trial. 129 W. Front-st., Wheaton, Ill. Ph. 378.

RESTAURANT—W. MADISON-ST. A DANDY good spot in busy blk.; owner will sacrifice. HARRON & CO., 127 N. DEARBORN-ST.

RESTAURANT—WEST SIDE NEAR COUNTY hospital; fine chance for one man or woman; very reasonable. 1916 Ogden-av.

RESTAURANT—BUSY TRANSFER COR. lease; Owner retiring. Address H T 165, Tribune.

RESTAURANT GROCERY—MUST SELL ACcount ill health; best offer takes it. 4346 Cottage Grove-av. Kenwood 9850.

RESTAURANT—GD. LOC. FOR CHOP SUEY; will sell cheap. 1308 E. 53d-st.

RESTAURANT—NEAR LOOP; NICE 5 YR. LSE.; rent $135; $1,500 down, 760 E. 39th-st.

ROOMING HOUSE—FOR SALE—13 LARGE rooms; unusual furnishings; furnace heat, electricity; 2 year lease; $200 rent; income $500; price $2,000 cash; balance $50 per mo.; 1 blk. from park, no. side boul.; trans. bus and surface; leaving city. Lake. 10004.

RMG. HOUSE—44 RMS.; ALL 1 RM. KIT.; newly furn.; near Edgewater beh. long la.; clear $600 mo.; cash, $3,500. 1053 Foster.

RMG. HSE.—YOU WILL CLEAR $8,000 YR. on an investment of $17,500 if you do your own work. Owner, 880 Leland, after 2 p. m.

ROOMING HOUSE—14 ROOMS; CASH; FURniture; cheap for cash. 14 E. Ontario-st.

RMG. HSE.—WILSON DIST.; 33 R.; LNG. lse.; barg.; pr. $6,000. Armitage 0034.

SCHOOL STORE.

South Side; corner; notions, delicatessen, cigars, tobacco, and ice cream; doing $2,000-$2,500 monthly business; no opposition. Address K M 454, Tribune.

SHOE REPAIR SHOP—SMALL TOWN; cheap. Apply grocery store, Challer Pl., Ill.

TAILOR SHOP—VALET CONCESSION. IN 4 hotels; long lease; must be sold; this is a high grade proposition. Address H J 303, Tribune.

TEA ROOM—WELL EQUIPPED; GOOD LOcal. near North Side, close to Drive; est. trade; $3,000. Address G 178, Tribune.

VARIETY STORE.

Good chance for right person. Reasonable. Inventory $7,000. Price $4,000 cash. 4835 No. Rokey.

WOODWORKING PLANT.

In operation manufacturing radio cabinets. Open daily till 5 and Sunday till 1:00. 2506 Irving Park-blvd.

MERRY-GO-ROUND—PATENT FOR SALE—At $50,000 or royalty; operated by band for lawns and playgrounds. Address Dr. W. H. Weaver, Pittsfield, Mass.

BUSINESS CHANCES.

MEATMEN— BUTCHERS—
A REAL GOLD MINE.

A thriving meat, fruit and vegetable market, located on the busy North Side; sales averaging $2,000 a week cash; long lease; owner must leave city, due to other interests. You really owe it to yourself to see this always busy market. Mr. Price. Home address, 633 Oakdale-av. Phone any time, Buckingham 6517.

A RARE OPPORTUNITY.

Family affairs require sale of beautiful store in city of 20,000, near Chicago; cigars, billiards, luncheon, soda fountain, sporting goods; excellent location; favorable lease; fine business. Returns 33 1-3 per cent profit; will sell at inventory; cash and notes; will show books to bonafide buyers; no brokers. Address G T 115, Tribune.

COPYRIGHT PATENT
on Royalty Basis or Outright
for $2,500.

Samples and all other working material ready to start at once. Will give option until I have shown you the merit of my article. Address H M 118, Tribune.

SOMETHING NEW.

Will sell new type of automobile business, established 12 years, netting over $40,000 cash on nominal overhead expense. Will sell for $37,500, not all cash necessary. Room for expansion. Field enormous. Address H J 301, Tribune.

A BARGAIN.

Well est. cleaning, dyeing, pressing, repairing and laundry store in Evanston. Experience not necessary. Price $5,000. Address H M 117, Tribune.

APOLLO RESTAURANT—FOR SALE—GOshen, Ind.; fine business; great opportunity for purchaser with cash or able to make part payment. See or address Sam Hiusmas, Goshen, Ind.

PROFITMAKING 7 RM. FLAT WITH LEASE and furniture, $500. All rooms rented. 4628 Malden-av.

BUSINESS CHANCES WANTED.

OPPORTUNITY WANTED.

Will invest capital with services in going business in or around Chicago. Must stand strictest investigation. No brokers. Address G 471, Tribune.

HAVE $8,000-$10,000 TO INVEST IN mercantile business showing good profit; gent's furnishing preferred; no brokers. Address H M 122, Tribune.

NEWSPAPER AGENCY—WANTED TO BUY. E. H. LANGLEY, St. Joe, Ind.

BUSINESS SERVICE.

TO BUY OR SELL ANY BUSINESS QUICK—Call or write. See me at
WEXLER, SCHOENBERG & CO.,
Rm. 1413, 127 N. Dearborn. Central 3849.

MUSICAL INSTRUMENTS.

Pianos and Players.

USED PIANOS

Baldwin's Best Bargains.

ARION	$ 85.00
HENRY DETMER	50.00
HOUGHTON	75.00
AUTOPIANO	65.00
KNABE	150.00
STUYVESANT PLAYER PIANO	225.00

Used Grand Pianos, $225 Up.

BALDWIN PIANO CO.,
323 S. Wabash-av.

CLOSING OUT SALE OF ALL
USED PIANOS.

at ½ cost. Good upright pianos $75; player pianos, $150; grand pianos, $300.
SCHULTZ PIANO CO.,
2255 W. Madison-st., at Oakley-blvd.

SAVE MONEY AND HAVE MUSIC IN YOUR home. Beautiful Emerson pianos offered on easy terms. Mahogany case, fine playing condition. Special $85.
LYON & HEALY,
Wabash-av. at Jackson-blvd.
Open evenings and all day Saturdays.

BEAUTIFUL SCHALL GRAND PIANO, practically new; case mahogany, dull finish, only very little used. $450, terms: $35 cash, $15 monthly.
ADAM SCHAFF,
419-421 S. Wabash-av.

RENT A PIANO.....$2.50 PER MONTH
PLAYER PIANO.....$7 PER MONTH
Rental allowed on purchase. STEGER & SONS' PIANO MFG. CO., Steger Bldg., northwest corner Wabash and Jackson.

HIGH GRADE ANGELUS PLAYER PIANO will sell for $155, and 90 rolls of music, reg. price $1,600; terms $10 per month. 36 S. State-st., Room 1224. Mr. Anderson.

$75-$100 — A NUMBER OF GOOD USED pianos for summer homes.
ADAM SCHAFF,
419-421 S. Wabash-av.

W. W. KIMBALL CO., 306 S. WABASH-AV. Makers Kimball Pianos, Player Pianos, Phonographs. Bargains in used instruments.

FOR SALE—ALMOST NEW GRAND PIANO, excell. cond.; big bargain. Mrs. Ravinson, 7943 Greenleaf-av. Ph. Sarmaw 0428.

CHICKERING-AMPICO PLAYER GRAND, slightly used; bargain. Will demonstrate. W.-B. Music Company, 1142 Wilson-av.

BEAUTIFUL BABY GRAND PIANO, LIKE new; $435; a bargain; pay $2.50 a week. P. A. Starck Piano Co., 210 S. Wabash.

APOLLO BABY GRAND. VERY REAS. Other furn., cheap. South Shore 5925.

Talking Machines.

ALL
VICTOR VICTROLAS
AT COST.
ALL NEW.
ALL GUARANTEED.
SAVE 25% TO 50%.
Terms, $1.00 Per Week.
CABLE PIANO COMPANY,
Wabash at Jackson.
Southeast Corner.

BRUNSWICK PHONOGRAPH, NEW, $45; Easy payments. WADE-TWITCHELL CO., 311 S. Wabash-av., just south of Jackson.

Wind, String, Etc.

FOR SALE—OFFICIAL BOY SCOUT DRUM in first class condition. Hyde Park 7735.

INSTRUCTION.

SYNCOPATE AXEL CHRISTENSEN WAY; piano, banjo, organ, 20 Christensen Schools, 20 E. Jackson, 526 S. Western, 953

AUTOMOBILES—GASOLINE.

HICAGO'S BEST BUYS

CARS GUARANTEED.
RMS. TRADE.

CADILLACS

GUARANTEED CADILLACS AT
Fitzpatrick Motor Sales,
6524-26 COTTAGE GROVE.

CADILLAC V-63 SEDAN.

1 pass. De Luxe Suburban. Entirely renickeled and refinished in a beautiful dark blue, having appearance of brand new. Fully equip. and guar. at $5,975.

CADILLAC V-63 SEDAN.

1 pass. De Luxe. Rebuilt, renickeled and refinished like brand new. This car was originally owned by one of the officials of the Cadillac Motor Car Co., therefore is specially equipped. A barg. $2,975.

CADILLAC V-63 PHAETON.

Four pass. Has just been rebuilt and refinished in a beautiful Buckingham Gray, has a brand new set of U. S. Royal Cord tires, wire wheels, bumpers, front and rear; many other extras. A guar. car at $1,975.

CADILLAC V-61 PHAETON.

4 pass. This car is positively the cleanest of its kind in Chicago, having been in storage for nearly two years. Has had very little mileage; is equipped with six nearly new cord tires, lonneau windshield, bumpers, front and rear. There is not even a scratch on this beautiful car. It is impossible to duplicate this wonderful bargain at $1,375.

CADILLAC V-61 PHAETON.

Four pass. Rebuilt and refinished like new, is equipped with five excellent cord tires, wire wheels, many extras. $1,475.

TEHMS OR TRADES.

FITZPATRICK MOTOR SALES,
6524-26 COTTAGE GROVE. MIDWAY 4200.

CADILLACS

EMIL DENEMARK.

4d. 5 pass. coupe, custom built..... $3,950
4d. 5 pass. sedan special..... 3,950
4d. custom built imperial limousine..... 4,750
2d. coach, special..... 3,150
4d. 5 pass. sedan..... 1,975
7 pass. sedan w. compartment..... 1,875
Limousine..... 850
5 pass. sedan..... 750
Imperial limousine..... 750
Coupe..... 215
3850 Ogden-av. Lawndale 0593.

CADILLAC 59 VICTORIA.

4 Pass. Coupe, in finest cond.; interior cond. like new; motor and running cond. perfect; valves just ground; carbon removed. And new seals installed. Sell quick, Blue Book price, $975. Easy terms or trade. One year to pay. 7037 Stony Island-av. Midway 8543.

CADILLAC V-61 TOURING.

1923, perfect winter sides; mech. like new; completely equipped; just out of the paint shop, refinished in two shades of beautiful Apple Green. A real bargain.
HYDE PARK MOTOR SALES,
5122 Lake Park-av. Fairfax 9742.

CADILLAC COUPE.

61 4 pass., run 13,000 mi. Car like brand new, equip. with Hoo dye shock absorbers, winter front, heaters, two bumpers, spot lights, 5 cord tires. Must sell at once. Bargain at $1,575. 1303 W. Jackson-blvd., 24 floor. Haymarket 8108.

CADILLAC COUPE, V-63.

Custom built, only 4 months old, driven 4,400 miles; fine mechanical condition. Appearance like new. Must sell at once. Car can be seen in front of 2210 S. Michigan, or Sunday at J. C. Johnson, 1648 Estes-av. Rog. Pk. 7310.

Cadillac V 63 Sport, $1,750.

Driven 4,200 miles; fully equipped; can't be told from day left factory; give new car guarantee; bargain; $1,750, cash or terms. Open evenings till 10 and Sundays. 2810 W. Madison.

CADILLAC

7 passenger touring car in A-1 condition. Very low bargain price at $850. Come and look it over. DeAlbart, 1102 E. 47th-st. Oakland 3519.

CADILLAC V 61 PHAETON.

6 cord tires, and fully equipped in every way. Can't be told from brand new; bargain, terms or trade. 6534 Cottage Grove. Midway 4487.

CADILLAC—V-63, DE LUXE MODEL, 2 PASSENGER coupe; driven 3,500 miles. Phone Rogers Park 3768.

CADILLAC—59 N., TOURING; SPLENDID condition, $2 good look for bargain, $600. Owner, phone Wellington 0325.

CADILLAC—61 TOUR., '23; LOW MILEAGE, like new; $970. 4114 S. Michigan.

CADILLAC—55 TOURING, A CONDO., $250; terms or trade. West 1193.

CADILLAC—PHAETON V 63; LIKE NEW; 6 tires; $1,950. Lincoln 7987.

CADILLAC 1923 4 PASS. 10 YR. CAR; ONLY wk. old; driven 150 mi.; cost $2,800; must sell at once; barg. for $2,350; cash or terms to responsible party. 1600 Diversey-pkwy.

CHALMERS—ROADSTER; 5 NEW TIRES, motor overhauled. 4115 Irving Park-blvd.

CHANDLER SEDANS

WE HAVE 3
1924-Four door, refinished in chrome green and black, for.$1,350

LIBERAL TERMS.
Evenings and Sunday.

s. J. Dempsey, Inc.
THORIZED LINCOLN DEALER.
WASHINGTON-BLVD.
H. MANSFIELD 7700.

LOW TERMS

Y CLEARANCE SALE.
OOK THESE VALUES OVER.

hev. Sedan 1924 Willys-Knight T.
dge Sedan 1923 Studebaker Tr.
uick Tour. 1924 Haynes Tour.
ump Tour. 1922 Dodge Tour.

CAN BUY ANY OF THE ABOVE
OR TERMS THAT FIT YOUR POCK-
E. WE HANDLE OUR OWN AUTO-
E FINANCING AND THE SMALL-
SHING SUM IS ALL TO OFFER YOU
L LOW TERMS.

G THIS AD AND RECEIVE LICENSE

TH SIDE AUTO SALES,
COTTAGE GROVE. DORCH. 4614.
Evenings, Sundays, till 10 P. M.

URN 6-66 BROUGHAM.

1,100 mi.; big saving. 218 Madi-
O. P. Village 5877.

K—TOUR.; BEAUTY 6-7 E. CONT.
; A-1 cond.; a real barg.; $250. 1733

ick Master 6 Touring.

n 1,600 miles, fully equipped, balloon
d 4 wheel brakes; give new car guar-
sell at a bargain. Take car in trade.
evenings till 10 and Sunday. 2810
dison.

UICK 6 SEDAN, 1925.

n 1,800 miles; balloon tires, 4 wheel
fully equipped; give new car guar-
selling at a bargain; take car in trade.
evenings till 10 and Sunday. 2810
dison.

ICK MASTER 6 COUPE

1924, driven very little, new tires,
te equip.; a new car to be used or
ld; terms to suit or will take
car in trade. 5351 S. Ashland.

—4 PASSENGER COUPE; A-1 MO-
r and coach work in beauti-
ndition; has four wheel brakes and
rs front and rear; stop light and spot
ts; an exceptional bargain. 5107
ark. Sunnyside 3097.

ck 6 Sport Roadster, '25.

r equipped; driven 1,600 miles, new car
ntee; sell at a bargain; take car in
e. Open evenings till 10 and Sundays.
W. Madison.

ICK MASTER 6 SEDAN.

ks and runs like day it left fact.; $675.
S. Michigan. Calumet 2294.

CK 4 PASS. COUPE, '25.

ter 6 driven only 1,500 miles; like new;
equip.; barg. 6811 S. Halsted.

—MASTER 6 SEDAN DEMONSTRATOR
equipped. 4663 West Side Buick.
ington-blvd. Austin 0700.

—SPORT RDS., 1923; CAN'T TELL
new price $850. Car like new. Mr. Komaz
BOURKE. 1332-4 S. Michigan-av.

—5 PASS. TOUR., 1924, BALLOON
; driven 1,400 mi.; $1,395. Sacrifice for
le. 4170 O'Rourke. 3392 S. Michigan-av.

—TOUR., 1921, 6 CYL., 6 PASS.,
condition; $250. 7637 Normal-av.
Vic. 4330.

—MASTER 6 COUPE, 4 PASS.; LATE
mech. perf.; many extras; real buy;
tms. 4610 Washington. Bla. 0375.

—SPORT, 1924; PERFECT MECHAN-
y all extras; bargain; $695; your
Key 2968. 4701 S. Keeler.

—MASTER 6 TRG.; NEW CAR
terms or trade. Petelle, 3158 N.
Bittersweet 2840.

—COACH; '25; MASTER 6; FULLY
ipped; run 400 mi. Williamson, 3236
ess, Nevada 5899. Cal. 0782.

—MASTER 6 COACH 1925; $850
n, bal. monthly. Lange, 3159 M. Clark;
sweet 2840.

—COACH; FORCED TO SELL ON AC-
t of sickness. Mr. Hansen, 2301 N.
ott, Belmont 4841.

—TOUR., '24; SPLENDID SHAPE;
ll sell. 1308 W. 71st-pl. Pri. 1498.

—23-45; CAMP TOP. Apt. 1209,
own Branch. 6749 Sdwy.

AUTOMOBILES—GASOLINE.

Chevrolet Bargains

1924 Chevrolet Coupe, positively just like new. Has bumpers, wheel lock, etc. A splendid buy. Only $400.

1923 Chevrolet Sedan in perfect condition throughout. Numerous extras. Tires, etc., o. k. Real bargain, $350.

DURST CHEVROLET CO.,
741 W. Jackson-blvd. Haymarket 7822.

CHRYSLER 1925

STANDARD SEDAN; 3 months old; cost $2,100; new car guarantee; will sell at attractive discount. Rogers Park 9773 or Evanston 2377. Chrysler North Shore Dealers.

CHRYSLER — IMPERIAL, SEDAN, $1,650; duco finish; seat covers, bumpers, extra tire; cannot be told from new; guaranteed. Chrysler Dealer, 7334 N. Clark-st.

CHRYSLER—PHAETON, LATE '24; RUN little; like new every way; guar.; many extras; terms. 6 E. 55th-st.

CLEVELAND—'24; SEDAN; JUST REBUILT and refinished; guaranteed; just like new; $525. 2210 S. Michigan. Calumet 2294.

CLEVELAND—SPORT, REPAINTED; $250 down. 3261 Milwaukee-av.

COLE 8 TOURING.

This car is in perfect mechanical condition; all good tires; will sacrifice for $165. 1908 Irving Park.

COLE SEDAN—LATE '21; IN PERFECT condition; must ly. town; will sac. quick sale. $400 cash. 1829 N. Austin-av. No brokers.

COLE—ROADSTER A1 CONDITION. 933 Foster. Ravenswood 0067.

COLE—8, REBUILT FROM HEAD TO FOOT. $550. 3244 Madison.

Cunningham Sport Touring.

Must be seen to be appreciated. $1,750 or best offer. 4225 Haddon-av., near Keeler. Albany 1637.

DANIELS — 1922 COUPE, 4 PASS., REpainted and overhauled; will sacrifice. Ph. West 1193.

DAVIS—SEDAN, '23; LIKE NEW; A CLOSED car, cheap. 5351 S. Ashland.

DODGE 1924 SEDAN.

Used very little, fully equipped, many extras; new type underslung springs; a car like new at $795. Terms, trade. 6534-36 Cottage Grove. Midway 4200. Always open.

Dodge 4 Door Sedan, $750.

Driven 4,600 miles; disc wheels, fully equipped; new car guarantee; bargain; $750 cash or terms. Open evenings till 10 and Sundays. 2810 W. Madison.

DODGE 1925 SEDAN.

Prac. new Type A, 5 pass.; equipped with balloon tires, disc wheels, bumper, etc.; the velour upholstery is perfect; $400 down, balance mo. 6519 Cottage Grove-av.

DODGE—SPECIAL ROADSTER, 1925; RUN 1,400 miles; fully equipped; disc wheels; 5 balloon tires; nickel trimmings, bumpers, etc.; perfect condition; $845. Mr. Smith, Franklin 0600 or Euclid 8910.

DODGE—'25 SEDAN; REFINISHED; PERF. mechanically; high hood; Dodge; disc whls., bumpers, inside and out just like new; $650. NORTH SIDE PACKARD.
5146 Broadway Sunnyside 1064.

DODGE SEDAN, 1924.

Slightly used. Fully equipped. Terms, trade. 6811 S. Halsted. Open eves. Went. 2727.

DODGE—BUSINESS MAN'S COUPE; LATE '24; exactly like new; used very little; 2 bumpers, lots of extras. $575. Terms. 1926 Madison-st.

DODGE—SEDAN, LATE '24; MIL. 3,400; bargain. $925; terms. 4614 S. Ashland. Boul. 8778. Property owners 10% down.

DODGE—'23; TOUR.; WONDERFUL MECH. cond.; it will be to your advantage to look this car over; $375. 2210 S. Michigan.

DODGE—BUS. COUPE, '23; ELEGANT CONdition; changing position; must sell. 5806 Loomis-av. Hem. 0708, evenings.

DODGE—BUSINESS MAN'S SEDAN, 1924; looks and runs like new.
7020 S. HALSTED. STEWART 2377.

DODGE, '22—FOR SALE OR EXCHANGE—For 1925 Ford. Call Sunday and Monday, 2302 S. Albany, 2d fl., rear.

DODGE—SEDAN, LATE 1924; RUN BUT little; like new; balloon tires; fully guar. Many extras; terms. 6 E. 55th-st.

DODGE—BUSINESS COUPE, 1923; CAR looks and runs like new; lots of extras. Will sacrifice $550. Prospect 0143.

DODGE—TOUR., LATE '23; NEW CAR throughout; $450; will trade. 1733 Madison.

DODGE—TOUR., LATE MODEL; CAN'T BE told from new. See this. 6210 S. Ashland.

DODGE—TOUR., 1922; WINTER SIDES; $225, terms. Open eves. 2560 S. Halsted.

DODGE—'25 BUSINESS COUPE; RUN 2,000 mi.; bargain for cash. Buck. 4176.

DODGE—TOUR., '23; WINTER ENCLOSURE; $485. 375 E. 55th. Normal 1177.

DODGE — ROADSTER, '22; NEW TIRES; fine cond.; $185. 5422 S. State.

DODGE — BUS. COUPE, 1924; LIKE NEW; fully equip.; barg. 3345 Montrose-av.

DODGE—TOUR., '21. GOOD COND., $125 cash. 5422 S. State.

DODGE—TOUR., '24; LOOKS, RUNS LIKE new; guar.; terms. 3854 W. Madison.

DORRIS — 1923 SEDAN; THIS $7,000 CAR can be bought cheap; good paint, tires, upholstery; excellent mechanically; high class car for only $950.
NORTH SIDE PACKARD.
5145 Broadway Sunnyside 1064.

DORRIS—TOUR.; A HIGH GRADE 7 PASS. used automobile in excellent mechanical condition and refinished like new. $1,000; bargain for a car of this class. 5001 S. Western-blvd.

DORT SEDAN,
$185 CASH.

Bal. easy terms, buys the small 5 pass. sedan coach and mech. condition perf.; fully equipped. See it now.

REO MOTOR CAR CO.
[FACTORY BRANCH.]
2441 S. Michigan. Calumet 6052.

DORT—1922 TOUR.; PERF. COND.; BUMPers, wheel lock, spot and stop lights, bullet lights, sp. tire; $150. 3018 Parnell.

DORT—TOURING, LIKE NEW; JUST OVERhauled; new tires; comp. equip.; owner must sacrifice $235. Graceland 4468.

DURANT SEDAN.

A-1 condition; refinished; a bargain at $625. CHICAGO DURANT CO.
2437 S. Michigan-av. Calumet 5700.

DURANT—SPORT TOUR., '24 TYPE. Refin. a beautiful shade of gray, drumlights, nickel radiator, 5 pearly spk. wheels, bumpers. $425; tms. 2317 Mich. Cal. 6868.

DURANT — SEDAN, SPORT MODEL; $375 down. 3261 Milwaukee-av.

EDGAR—SPORT ROADSTER MODEL; LOW mileage; in wonderful cond.; real barg.; $850. 1733 Madison.

ELGIN—1922 SEDAN; GOOD CONDITION. $250. Call after 2 p.m. 1715 Winnemac-av.

ESSEX COACH, 1925.

New balloon tires, very good mechanical condition, paint like new; will sell for $650. Mr. Lloyd, Hudson Motor Co, of Ill., 6259 Broadway. Sheridan 7216.

Essex Type Touring, $200.

Driven 7,800 miles; fully equipped; give new car guarantee; bargain, $200, cash or terms. Open evenings till 10 and Sundays. 2810 W. Madison.

ESSEX CABRIOLET, '23.

Used very little; excellent condition; $475. 210 N. Talman-av. West 1705.

ESSEX—COACH, 1924. FULLY EQUIPPED; disc wheels; price $485. O'ROURKE AUTO SALES. 1332 S. Michigan. Cal. 2294.

ESSEX—COUPE, '23; GUAR. PER.; BROWN cord tires, wire wheels, new; lots of extras. Will sacrifice $550. Prospect 0143.

ESSEX—4, GOOD CONDITION; $250. CALL Roc. Pk. 0070 or Greenleaf 951.

ESSEX—COACH, 1924; BEAUTIFUL JOB; state transmission; refinished; A1 mech. cond.; fully equipped.
PEARL MOTOR SALES,
3730 Milwaukee-av. Spauld. 0300.

CHANDLER—TOURING, 2 USED CARS IN good mechanical condition and several extras; cash or terms. 5001 S. Western-blvd.

CHANDLER — 7 PASS. TOUR., $250 DOWN. 3261 Milwaukee-av.

CHANDLER—SEDAN, LOOKS AND RUNS like new; $1351. 2441 S. Michigan.

Chevrolet — New — 1925
Call Spaulding 0456. Get our new payment plan.
MILWAUKEE AV. MOTORS,
2304 Milwaukee-av.
Chevrolet Dealers Since 1917.

CHEVROLET SEDANETTE,
LATE 1923.

Mechanical cond. perf.; has had little mileage; original paint like new; interior and top same as new; loaded with extras; ready for quick sale; $425; terms. 4442 Madison-st. Mansfield 2418.

Chevrolet 4 Door Sedan, $450

Driven 2,800 miles; fully equipped; give new car guarantee; bargain, $450; cash and terms. Open evenings till 10 and Sundays. 2810 W. Madison.

CHEVROLET SEDAN.

Will sacrifice this late model car for $400. Must sell. Car like new. Mr. Komaz or Francesian-av. Sunday, 9 A. M. to 6 P. M.

Chevrolet Tour., Late 1923.

Very good condition. Must be seen to be appreciated; $375, cash or terms. 2342 W. Madison. Seeley 3662.

CHEVROLET—'24 TOUR.; CAN'T BE TOLD from new; 3 tires, 2 bumpers, wheel lock. Must sell; extra place, etc.; bargain. 4614 S. Ashland-av.

CHEVROLET—SEDAN, 1924. USED VERY little; $650, terms. 5560 S. Halsted. Open eves.

CHEVROLET—LATE '24 COUPE; CAN'T BE told from new; bumpers, heater, wheel lock; terms or trade. 7711 S. Madison.

CHEVROLET — TOUR., '24. IN PERFECT condition throughout; lots of extras; bargain. 4614 S. Ashland-av.

CHEVROLET—'24; GOOD COND.; easy terms. 5422 S. State.

CHEVROLET—SPORT; RUN 2,100 MILES; down. 3261 Milwaukee-av.

CHEVROLET—'24 TOUR.; LIKE NEW; $175 down. 3261 Milwaukee-av.

CHEVROLET—1921 TOUR. CAR; MANY EXtras; cost $575; will sell $311. 2911 Fullerton-av.

CHEVROLET—COUPE, 1924. RUN 8,000 MI.; like new. 3301 S. Racine.

AUTOMOBILES—GASOLINE.

FORDS ALMOST GIVEN AWAY

400 Real Bargains to Pick from.
BACKED BY OUR
90 DAY WRITTEN GUARANTEE.
$40 down or trade bal. monthly.
Tourings, 1922's to '25's, like new.....$75 up
Roadsters, 1922's to '25's, like new.....$75 up
Coupes, 1923's to '25's, perfect cond.$150 up
Sedans, 1923's to '25's, perfect cond.$150 up
Trucks, all models and types, Al.....$60 up
We carry the finest line of used Fords in the city. See us before buying.
CHICAGO'S MOST RELIABLE
USED FORD DEALERS.
Two large stores for your convenience.
2737-39 W. MADISON-ST.
608-14 MILWAUKEE-AV.
OPEN EVENINGS AND SUNDAYS.

Fords—300—Fords

PAY $25 DOWN
AND DRIVE HOME YOUR CHOICE.
Tourings, Roadsters, Coupes, Sedans, Trucks.
Special Clearance Sale
on 1924 Tudor Sedans.
AUTHORIZED FORD GUARANTEE.
Litsinger-Handin Motor Co.,
AUTHORIZED FORD DEALERS.
757-759 W. Jackson-blvd.
Near Halsted. Open eves. and Sunday.

Fords—900 to Pick From

$20 CASH—NO EXTRA CHARGES.
Ford Coupes, like new, $170.
Sedans, like new, $175 up.
Tours., roadsters, '23-'24 models, $85 up.
Tourings, roadsters, light deliveries, good condition, $40 up.
90 day guarantee on all cars.
Open cars taken as first payment.
1925 license for all cars.
724 MILWAUKEE-AV., COR. CARPENTER.
Ph. West 1193. Also open evenings and Sundays.
CHICAGO'S LARGEST EXCLU. FORD DLRS.

FORDS—$35 DOWN.

Sedans, 1922-'23.....$145 up
Coupes, 1922-'25.....$140 up
Sedans, Tudors, 1924-'25.....$350 up
Sedans, 4 doors, 1924-'25.....$350 up
Tourings, 1922-'25; like new.....$90 up
Roadsters, 1922-'25; like new.....$90 up
90 Day Guarantee—2 Stores.
2275 MILWAUKEE-AV.,
NEAR CALIFORNIA-AV.
Open evenings and Sunday. Armitage 0724.

FORD BARGAINS.

90 DAY MONEY BACK GUARANTEE.
If you are not satisfied with your car you may return it and get your money back, excepting a rental charge of $1 per day.
ALL MODELS ON HAND.
CHAS. J. DEMPSEY, INC.,
2300 W. MADISON-ST.

Fords in the "Loop"

If you are looking for a GOOD USED CAR investigate our large selection All overhauled. Our gurantee covers parts and labor for 30 days. Will give terms.
GLENN E. HOLMES, INC.,
AUTHORIZED FORD DEALER.
30 E. Lake-st. Open eves. and Sun.

FORDS—$100 TO $175.

150 1923 Sedans, Coupes, Roadsters, and Tourings, all in perfect condition, with 3 cord tires, and carry a 90 day written guarantee; used cars in trade; payment of $40 to 1-3 down, bal. 12 mos. 2751 W. Madison-st.

Ford '25 Tudor Sedan, $495.

Motor No. 11,618,374; run 1,000 mi., almost new; has 5 cord tires, 2 bumpers, shock absorbers, spotlight, drivers' door and parking lights, etc.; 90 day written guarantee; $40 to 1-3 down. 2751 W. Madison.

FORD TUDOR SEDAN, 1924.

This Ford Tudor is fully equipped and is in first class mechanical condition. Can be bought on time by responsible party. Mr. Dampman, Hudson Motor Co. of Ill., 2220 S. Michigan-av. Calumet 6900.

FORD TUDOR SEDAN, 1924.

Late model. In very good condition. Fully equipped. Just like new. Will sell for $400. Cash or terms. Hudson-Essex Dealers, 2342 W. Division-st.

Ford 1924 Fordor Sed., $410.

Run 2,000 mi.; 5 cord tires, 2 bumpers, wheel lock, spotlight, shock absorbers, etc. Like new car; 90 day written guarantee; $40 to 1-3 down. 2751 W. Madison-st.

FORD 1924 COUPE, $335.

* Run 2,500 mi.; has 5 cord tires, 2 bumpers, wheel lock and other extras; looks and runs like new; 90 day written guarantee; $40 to 1-3 down. 2751 W. Madison.

FORD 1924 COUPE.

AT A BARGAIN PRICE OF $375.
Ballon tires; extras including Bosch ignition; perfect condition. See it at 600 Madison-st., Oak Park. Aust. 0052.

FORD TUDOR SEDAN.

Late '24, full equip., loads of extras; mech. perf.; sell for $450, bal. easy terms. 4512 Madison-st. Mans. 2783.

FORD COUPE, 1924.

Mech. perfect; refin.; looks like new; large look wheel, speedo.; extra tire, seat covers; $310; terms. 6728 S. Halsted.

FORD—1923 TOURING; MOTOR NO. OVER 11,000; many extras; balloon tires; driven 2,000 mi. This car looks like new; is a real barg. No dealers. Gray, Sunnys. 4760, 4554 Broadway, room 249.

FORD FORDOR SEDAN, '24.

Motor perfect; paint, upbol. like new; large, lock wheel, bumper, 5 cord tires; real bargain; $450, terms. 6728 S. Halsted.

FORD TOURING; LIKE NEW; STARTER; d. r.; other extras; $95 down, $16 per mo., incl. insurance and interest. Progress Motor Sales, 7100 Madison-st.

FORD TOUR., 1924.

Motor in good condition; $175. R. W. Lawrence, 2020 So. Michigan-av. Cal. 6900.

FORD TOUR. (3).

Late models; fully equipped; terms; $200. 6728 S. Halsted.

FORD FORDOR SEDAN, '24.

Driven very little; 2 bumps.; Hassler shk. abs.; Bauer whl. lk.; barg. 6534 S. Park.

FORD—'23 COUPE; EARLY '24; NEW WINTER sedan; tires and mechanical condition same as new car; will sacrifice for quick sale. Armitage 1260.

FORD TUDOR SEDAN, 1924.

Motor, paint like new; large whl. lock; extra tire; terms. 6728 S. Halsted.

FORD—COUPE, 1924; HAS 2 BUMPERS, 5 cord tires and complete equipment; paint and motor perfect. 1452 S. Michigan-av.

FORD—'25 TUDOR SEDAN; LIKE NEW; 4 brand new tires, is steering whl.; starter; extras; barg. 7210 Prairie-av. 6259 Cottage Grove-av. Midway 5907.

FORD—TOURING, GOOD CONDITION, DEM. rims, starter, shock abs., bumpers, etc.; real barg.; $95; worth more. See Theo. Stake, 3613 Lake Park-av. after 5 p. m. Sat.

FORD—COUPE, 5 BALLOON TIRES; DRIVE, $85. Terms. 4614 S. Ashland. Boul. 8778. Property owners 10% down.

ESSEX—4, GOOD CONDITION; $250. CALL Roc. Pk. 0070 or Greenleaf 951.

ESSEX—COACH, 1924; BEAUTIFUL JOB; state transmission; refinished; A1 mech. cond.; fully equipped.
PEARL MOTOR SALES,
3730 Milwaukee-av. Spauld. 0300.

CHANDLER—TOURING, 2 USED CARS IN good mechanical condition and several extras; cash or terms. 5001 S. Western-blvd.

CHANDLER — 7 PASS. TOUR., $250 DOWN. 3261 Milwaukee-av.

CHANDLER—SEDAN, LOOKS AND RUNS like new; $1351. 2441 S. Michigan.

Chevrolet — New — 1925
Call Spaulding 0456. Get our new payment plan.
MILWAUKEE AV. MOTORS,
2304 Milwaukee-av.
Chevrolet Dealers Since 1917.

CHEVROLET SEDANETTE,
LATE 1923.

Mechanical cond. perf.; has had little mileage; original paint like new; interior and top same as new; loaded with extras; ready for quick sale; $425; terms. 4442 Madison-st. Mansfield 2418.

Chevrolet 4 Door Sedan, $450

Driven 2,800 miles; fully equipped; give new car guarantee; bargain, $450; cash and terms. Open evenings till 10 and Sundays. 2810 W. Madison.

CHEVROLET SEDAN.

Will sacrifice this late model car for $400. Must sell. Car like new. Mr. Komaz or Francesian-av. Sunday, 9 A. M. to 6 P. M.

Chevrolet Tour., Late 1923.

Very good condition. Must be seen to be appreciated; $375, cash or terms. 2342 W. Madison. Seeley 3662.

CHEVROLET—'24 TOUR.; CAN'T BE TOLD from new; 3 tires, 2 bumpers, wheel lock. Must sell; extra place, etc.; bargain. 4614 S. Ashland-av.

CHEVROLET—SEDAN, 1924. USED VERY little; $650, terms. 5560 S. Halsted. Open eves.

CHEVROLET—LATE '24 COUPE; CAN'T BE told from new; bumpers, heater, wheel lock; terms or trade. 7711 S. Madison.

CHEVROLET — TOUR., '24. IN PERFECT condition throughout; lots of extras; bargain. 4614 S. Ashland-av.

CHEVROLET—'24; GOOD COND.; easy terms. 5422 S. State.

CHEVROLET—SPORT; RUN 2,100 MILES; down. 3261 Milwaukee-av.

CHEVROLET—'24 TOUR.; LIKE NEW; $175 down. 3261 Milwaukee-av.

CHEVROLET—1921 TOUR. CAR; MANY EXtras; cost $575; will sell $311. 2911 Fullerton-av.

CHEVROLET—COUPE, 1924. RUN 8,000 MI.; like new. 3301 S. Racine.

AUTOMOBILES—GASOLINE.

HUDSON SPEEDSTER

$235 CASH.
Bal. easy terms, buys this late model 4 pass. speedster; brand new top and side curtains, coach and mechanical condition is perfect.
SEE IT NOW
REO MOTOR CAR CO.
[FACTORY BRANCH.]
2441 S. Michigan. Calumet 6052.

HUDSON SEDAN, 1923.

5-Pass., in very good mechanical condition. Fully equipped. Must sell for the owner on account of financial circumstances at the low price of $800. W. J. Schmitt, Calumet 6900. 2220 So. Michigan-av.

HUDSON SPORT—5 PASS.

This is a classy looking car and has only been run 6,000 mi. If you are looking for a bargain see it today. 40 N. Laramie, at Washington-blvd. Mansfield 3320.

HUDSON SEDAN, 1922.

Very late model. Repainted. Cannot be told from new. Will sell for $750, cash or terms. Must be seen to be appreciated. Hudson-Essex Dealers, 2342 W. Division-st. Armitage 1031.

H. C. S. COUPE, $875.

Like brand new; special paint job; classiest little coupe in Chicago; $875; terms, trade. 6524 Cottage Grove. Midway 4200.

H. C. S.—SPORT TOUR., MECH. PERF. BARgain. Extras. Garage 6346 Wentworth-av.

HUPMOBILE COUPE, 1924,

$335 DOWN.
bal. easy terms, full equip. Very low mileage; original finish like new.
REO MOTOR CAR CO.
[FACTORY BRANCH.]
2441 S. Michigan. Calumet 6052.

HUPMOBILE

SEDAN, 1924, excellent; 5 new oversized cords, bumpers and other extras; will sac. CLUB SEDAN, demo., driven less than 500 mi.; fully equipped; a real bargain.
ROYAL SALES & SERVICE,
339 E. 55th-st. Wentworth 0129.

Hupp 25 Del. Sport Rdstr.

Driven 4,000 mi.; disc wheels; Royal cord tires; nickel equip.; bumper, winter cur.; car is like new; real barg. at ½ cost. Well.7802.

HUPMOBILE—'23 SEDAN; DANDY LITTLE 5 passenger closed job; low mileage; refinished; like new; extras; $800.
NORTH SIDE PACKARD.
5145 Broadway Sunnyside 1064.

HUPMOBILE—SEDAN, LATE 1924, SERIAL H 132,392, looks and runs like new, fully equipped; must sac., $1,000. 5807 W. Chicago. Aust. 0731.

HUPP—TOUR., LATE MODEL, REFINished and mechanically perfect; will sell for $350. 4614 S. Ashland-av.

HUP—'23 TOUR., GOOD AS NEW; BEST cash offer today. Lincoln 6397.

HUPP—'24 CLUB SEDAN, NW. CAR COND.; guar.; tms. 3854 W. Madison.

HUPP—'24, CLUB SEDAN; DUCO, NEW CAR cond.; guar.; tms. 3854 W. Madison.

ITALA LANDAULET.

Somewhere in Chicago there is a man who wants just this type of automobile. As far as is known, there is no other car exactly like it in the city. The custom body is the close coupled limousine type with disappearing auxiliary seats for 2 extra passengers. The rear half of the top folds back, yet the privacy of the passenger compartment is retained, with the sliding glass partition between it and the chauffeur's seat. It is not a large car, although finished in the beautiful manner of the 70,000 pound chassis. The French speedometer shows 7,000 kilometers, about 4,000 miles. An Westinghouse air brake system is installed. The paint is like new and the beautiful gray upholstery shows no wear.
CADILLAC MOTOR CAR CO.
2400 S. Michigan-av. Calumet 4841.

JEWETT SPORT TOURING,
LATE 1923,
$575.

Refinished in Japanese blue, striped in maroon; mechanically perfect; has a new car; had little mileage; 5 pract. new tires, top and upholstery show no wear; bumpers and many extras. Terms. 4442 W. Madison-st. Mansfield 2418.

JEWETT—TOURING.

A beautiful paint job with winter enclosure; runs and looks like new; fast and snappy; with many extras; 5 cord tires; the price is right; terms or trade. Kelly Motor Co., 3948 N. Robey-st. Hudson-Essex dealers. Graceland 6000.

JEWETT 1924 TOURING.

5 pass. de luxe model, completely equipped incl. trunk, 2 bumpers, auto. windshield, cleaner; reconditioned and repainted; $775; terms, trades. Aus. 0052. 600 Madison, Oak Park.

JEWETT 1925 COACH.

Demo.; driven 1,900 miles; equipped, 4 whl. brakes, 5 bal. tires., bumpers, front and rear stoplt., mirror, ve. cleaner, etc.; will sell at big reduction. 6403 S. Ashland.

JEWETT DE LUXE TOUR.

Driven 2,100 miles; fully equipped; give new car guarantee and service; $900 cash or terms. Open evenings till 10 and Sundays. 2810 W. Madison.

JEWETT COACH.

Demonstrator. Big saving; driven 2,500 mi.; new car guarantee. 7736 Halsted. Vincennes 3400.

JEWETT SEDAN.

5 pass. beautiful Duco finish, many extras; reconditioned and guaranteed; price, $900. Aust. 0052. 600 Madison, Oak Park.

Jewett 1924 Spec. Touring.

Refinished and overhauled, like brand new; barg., tms. 5210 S. Ashland.

JEWETT—DELUX SPORT, LATE 1923; 5 passenger; perfect condition; trunk, bumpers, extra tire mounted on side; Bird-Sykes winter inclosure; $450. H. P. 7690.

JEWETT—DE LUXE SPORT, '24; FULLY equipped; must be sold, account sickness; good cord tires. Call owner, West 0805.

JEWETT—DE LUXE TOUR., LIKE NEW; every extra; bumpers, trunk, paint, etc.; barg. 6403 S. Ashland.

JEWETT—DE LUXE TOUR., LIKE NEW, winter enclosure, bumpers, extra tires, etc.; barg. 6403 S. Ashland.

JEWETT—SPORT SEDAN, LATE '24; LIKE new throughout; 5 original tires; real buy; $575. Tms. 4610 Washington. Bla. 0375.

JEWETT SPORT TOUR.—LATE MOD., LIKE new; barg. Reo. 5710 Broadway. Ard. 1200.

Jordan '24 4 Door Brougham

Newly painted; new seat cov., balloon tires, bumpr.; perf. cond.; terms or trade. 4641 Washington-blvd. Columbus 0821.

JORDAN — SPORT TOUR. '24; JUST LIKE brand new, loaded with extras; given away at $595. Terms, trade. 6535 Cottage Grove-av. Dorchester 7009. Always open.

JORDAN—LATE 1925 VICT. COUPE; FULLY equipped just like new; cost $2,800 in May; sacrifice, $1,875. Call Atlantic 0994. 4324 Ellis-av.

JORDAN—SPT. TOUR., CURRENT MODEL; driven very little; like new tires, bumpr. front and rear, spotometer, 4 whl. brakes, etc.; a real buy. 5351 S. Ashland.

JORDAN—SEDAN, 5 PASSENGER. NEW car in appearance; balloon tires; will sacrifice for quick sale; cash or terms. 40 N. Laramie, at Washington-blvd. Mans. 3320.

JORDAN—ALL MODELS. GUAR. THE safest car to buy used; the safest place to buy is 6035 Broadway. Lonsbeach 7540.

JORDAN 5 PASS. SPORT SEDAN. EVERY THING BUT CHEAP. SEE IT AT 4910 N. CRAWFORD-AV.

JORDAN—'24, BLUE BOY SPORT. LIKE new; terms. Ph. Fairfax 9742.

JORDAN—7 PASS. TOUR., 1922; BARGAIN $350. 4232 Kenmore. Bittersweet 3426.

JORDAN—ROADSTER, '22; WONDERFUL cond.; spare tire, terms. 6 E. 55th-st.

JORDAN—BROUGHAM, 1924; DUCO, NEW car cond., guar.; terms. 3854 W. Madison.

JORDAN GRAY BOY, '25.

Priv. party must sell this 100% perfect 4 pass. sport car. Driven only 3,500 mi. Has balloon tires, 5 cord tires, bumpers, front rear bumpers; best offer. Ph. 8 a. m.-6 p. m. Diversey 0956. Eves., Irving 6839.

JORDAN BROUGHAM.

Late 1924, driven very little; bumpers, spotlight, trunk, motometer and many other extras. This car can't be told from new on a barrain. $1,375. Terms, trade. 6534 Cottage Grove-av. Midway 4200. Always open.

JORDAN—5 PASS. TOUR. CAR, REFINISHED, in dustproof gray. This is an ideal automobile for that trip. Mechanically perfect; extra tires. Jordan-Buckingham 2310.

FRANKLIN—TOURING MOTOR. TIRES and upholstering A1 condition; winter enclosure, etc.; perfect; $225. 5422 S. State.

FRANKLIN—SEDAN, LATEST PERFECT MOTOR CAR; IS LIKE NEW; MUST SELL CHEAP. WELL. 7797.

HAYNES SPORT, $475.

Driven 4,700 miles; individual steps; fully equipped; give new car guarantee; bargain price, $475. Open evenings till 10 and Sundays. 2810 W. Madison.

HUDSON SEDAN, LATE '24.

Rebuilt and refinished. Like new. Must be sold quickly. Make your own terms. Will take small car in trade. 4141 W. Fourth-av. Kedzie 3000.

HUDSON—SPORT, 1923; FULLY EQUIPPED; looks like new; must sell today. $500

Horner Refuses to Probate McClintock Will—Scientists Barred at Dayton—Leland Awarded $10,000 Damages

[TRIBUNE Photo.]

DEFEATED. William D. Shepherd loses in will contest.

(Story on page 3.)

[TRIBUNE Photo.]

JUDGE REFUSES TO O. K. M'CLINTOCK WILL. Judge Henry Horner of Probate court says Shepherd failed to prove undue influence was not used on Billy.

(Story on page 3.)

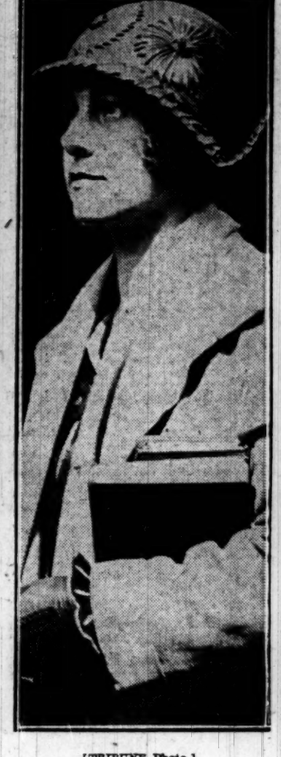

[TRIBUNE Photo.]

PLEASED. Isabelle Pope, Billy McClintock's fiancee, aided by verdict.

(Story on page 3.)

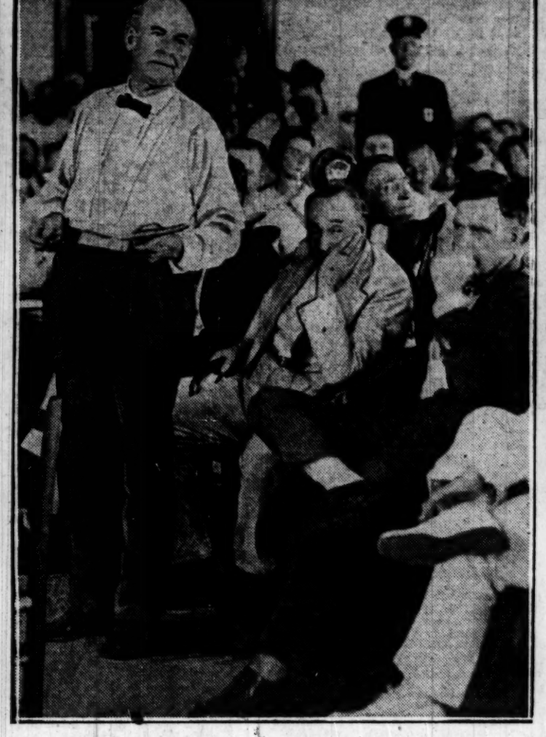

MAKING THE ARGUMENT AGAINST THE SCIENTISTS. William J. Bryan as he appeared while delivering the address which convinced Judge John T. Raulston.

[Pacific and Atlantic Photo.] (Story on page 1.)

LELAND WINS $10,000 SLANDER SUIT VERDICT. Albert R. Leland (left) and Ernest L. Hartig, Oak Park church member, against whom he was awarded damages.

[TRIBUNE Photos.] (Story on page 1.)

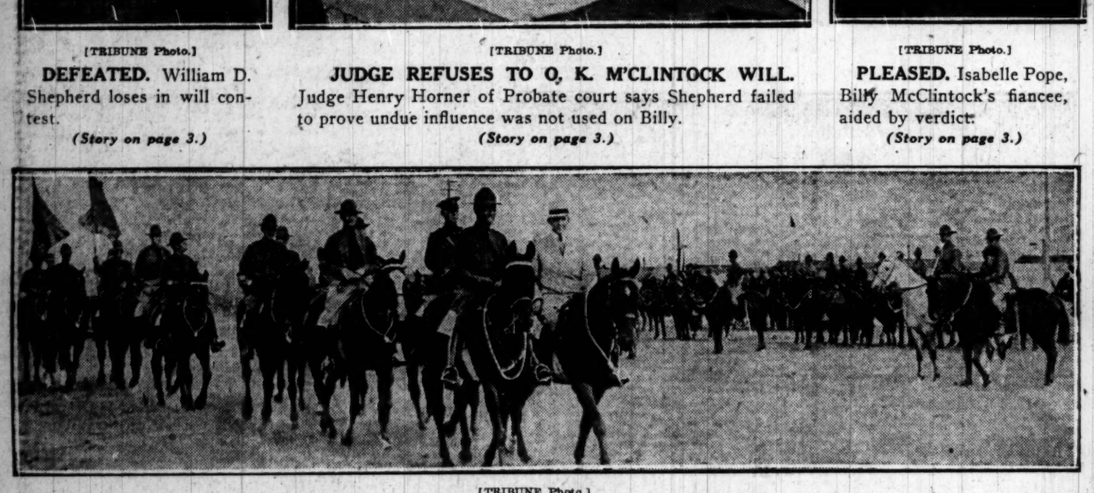

[TRIBUNE Photo.]

VICE PRESIDENT DAWES REVIEWS R. O. T. C. AND REGULAR TROOPS AT CAMP CUSTER. Nearly 15,000 soldiers passed before the Vice President at the Michigan encampment where both reserve officers and regulars are training. The picture shows him surrounded by the staff of Brig. Gen. Poore, camp commander. (Story on page 9.)

[TRIBUNE Photo.]

ROBBERY VICTIM. Bonny Hutton, held up by bandit who thought she had pay roll.

(Story on page 5.)

[TRIBUNE Photo.]

ARRESTED. Daniel J. Lynch, city employe, accused of embezzling $25,000.

(Story on page 2.)

UPHOLDING DIGNITY OF DAYTON COURT. Policeman fanning Judge John T. Raulston as he presides at one of the sessions of the Scopes trial.

[Pacific and Atlantic Photo.] (Story on page 1.)

WIFE OF COMMONER LISTENS TO SCOPES TRIAL ARGUMENT. Mrs. William J. Bryan (in white dress in center of picture) sitting near the window in Judge Raulston's court deeply engrossed in the proceedings. (Story on page 1.)

[Kadel & Herbert Photo.]

POLISH RULER HERE. Count Alexander Skrzynski, foreign minister, visits U. S.

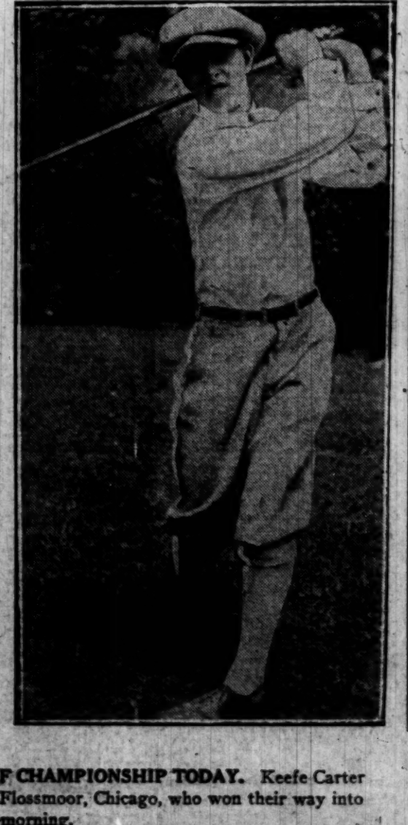

[Pacific and Atlantic Photo.]

FLIES TO FRONT. Marshal Petain on his way to take command in Morocco. (Story on page 1.)

PLAY FOR WESTERN AMATEUR GOLF CHAMPIONSHIP TODAY. Keefe Carter of Oklahoma City (left), and Russell Martin of Flossmoor, Chicago, who won their way into the finals yesterday and meet each other this morning.

[TRIBUNE Photos.] (Story on page 13.)

[TRIBUNE Photo.]

CHILDREN GUESTS OF SALLY JOY BROWN AT THE CIRCUS. Little ones visit Ringling Brothers and Barnum and Bailey shows on the lake front at the opening performance yesterday afternoon. (Story on page 9.)

LEAPS TO LIFE. Harold Krueger, who saved self when scaffold fell.

(Story on page 5.)

7 CENT
PAY NO MO

VOLUME LXX

VIR

COMMONER A
DARROW TIL
WAR OF WOR

Each a Denou
and Denounce

[Chicago Tribune Press Servi
Dayton, Tenn., July 18.—[
—Clarence Darrow of Chicago
liam Jennings Bryan tonight
in a duel replete with mutua
excoriations, in outlining thei
on the progress of the Scopes t
the effect of the Tennessee e
law.

The statements came as a
to a day in which both sides w
paring for the reconvening o
on Monday, when the jury, wh
been barred for most of the sess
be admitted to hear closing arg
These arguments will close t
probably Tuesday morning.

All day long the experts
here by the defense and barre
testifying worked on affidavits
will tell of evolution. It is not
Judge John T. Raulston will
these to be read in court—it
likely they will be interjecte
the record to be sent to the A
court.

Plans New Holy Wave.

And during the day it develop
Bryan, enthused by his victory
case, will carry his holy war
science into the legislature of
more states within the next two
Mr. Bryan's statement was
ralignment of evolution as a "
acy against Christianity" and
certed attempt of "a minority
man of his God."

He bitterly assailed Darro
"confessed agnostic" and leade
"most militant anti-Christia
ment in the country." His at
cluded the scientific experts, w
ridiculed, modernist ministers
terized as unfaithful to their
and the rank and file of evolu
who were called dishonest.

Convicted in Advance.

Darrow's reply began with
that John T. Scopes was convi
fore he was ever brought into
"We have two hopes," he
"that a higher court shall pa
this case and that other states
mit their citizens to think and
gate."

With bitter irony he taunte
with setting himself up as th
judge of what the Bible and C
ity mean" and continuing,
that "no scientist had ever inv
law to compel any one to belie
theories."

Concluding, he said that w
scientist believes man is stea
proving the fundamentalist vi
ated him perfect and then p
him to fall into error."

DARROW'S STATEME

Dayton, Tenn., July 18.—(A
Thomas Scopes was condemn
the start of this case, Claren
now declared in a statement
his views of the case, evolut
religion.

"We know that in this stat
the surroundings and condi
the trial, Mr. Scopes was co
from the start," he said.
interested in two things:

"That a higher court shall pe
this case, and that, in othe
those who wish to pursue th
shall be left free to think and
eate and teach and learn.

Literal Bible Not Accept

"We know that the great
of the intelligent Christians do
cept the literal interpretation
whole Bible. We have learne
both from laymen and clergym
a large part of the fundament
not accept it. This doctrine i
trine of the literalists, and we
fectly satisfied that the maj
the Christian church has lon
passed beyond that."

Outlining his views on pra
Darrow said:

"I did object to daily pra
court. This praying is rare i
even in the south. I objecte
because of the peculiar
wherein Mr. Bryan had so
make this trial a contest betw
gion and science.

Wanted Unbiased Cour

"I thought that, of all cas
was one where the court shou
perfectly free of all bias. E
judge who presides has not
the regular habit of openin
with prayer until this case a

"Every attorney on the par
defense understands the setti
background of the case. We
name any one in Tennessee
we know that all men take the
largely from their environme

Before the trial of this cas

Continued on page 4, colu